# GUERNSEY
## BREEDERS' JOURNAL

August 23
1965

DEDICATED TO BREED PROGRESS

GOLDEN GUERNSEY MILK PRODUCTS

# 27th ANNUAL PENNSYLVANIA GUERNSEY STATE SALE

**Farm Show Building, 11th and Maclay Streets, Harrisburg, Pennsylvania, TUESDAY, SEPTEMBER 14 — 1:00 P.M. This is the afternoon before the day that Guernseys will be judged at the SECOND PENNSYLVANIA ALL-AMERICAN DAIRY SHOW.**

## 50 HEAD — 4 Outstanding Bulls — 21 Cows — 24 Bred Heifers — 1 Open Heifer

**Calving Schedule . . . July (5), August (11), September (19), October (8), November and December (1 each)**

**We Are Proud Of The 4 Young Sires That Are In The Sale**

**A Bellringer . . . Son of a GOLD STAR SIRE and out of a GOLD STAR DAM that is out of a GOLD STAR DAM . . . 2 FULL SISTERS ARE EXCELLENT.**

**U. OF D. JOLLY BELLRINGER** — Born May 14, 1964. **Consigned by the University of Delaware, Newark, Delaware.**

Sire: **McDonald Farms Jolly Vern,** ★ GOLD STAR SIRE ★. Dam: **Spar Hill Goldenbell** (VG 3 times), ★ GOLD STAR DAM ★. 9 records that include 12070—616—6DHIR—305—2x, 11690—609—10DHIR—305—2x. 4 tested daughters, 3 are classified, 2 Excellent, 1 Very Good. Goldenbell is by Fairlawn Actor's Philosopher out of Spar Hill Bellflower, 8 records that include 13248—631—Jr2—365C—3x, 13750—579—11DHIR—305—2x, ★ GOLD STAR DAM ★, 6 tested daughters, all classified above the line.

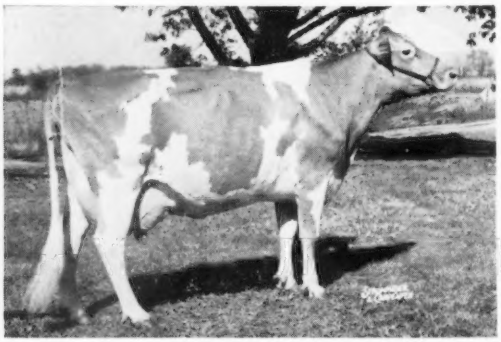

His Full Sister: **Spar Hill Baguette** (E 4 times), 16375—809—5-HIR—365—2x, 15180—778—Jr4HIR—318—2x. Once an All-American, 3 times a Reserve All-American. Her unborn calf — if a bull — sold at the Guernsey Sale for $5,200 to a Canadian syndicate.

**A KING HAL From The EXCELLENT SAPPHIRE Family ——➤**

**MULHOCAWAY BUTTERFAT SUPER**

Born June 2, 1965. Sire: **Mulhocaway Butterfat King Hal,** 10 daus., 11 rec. av. 12114—622 (M.E.—305—2x). Dam: **Mulhocaway Mermaid Sophie** (VG '65), 12830—552—2-10DHIR—305—2x. At 3-11 years of age she is again fresh and milking in the 70's. She is a maternal sister to Mulhocaway Dame Sapling, on test with 7652—352—2-2DHIR—2x in 199 days. **Consigned by L. B. Wescott, Rosemont, New Jersey.**

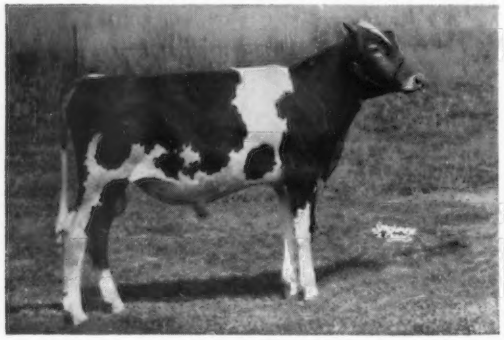

In Sale: **PINE VISTA HOLLISTAR,** 2nd Bull Calf, N.G.S., 1964, Reserve ALL-AMERICAN Bull Calf, 1964. Sire: **Lauxmont Masterpiece,** (Pioneer Point Majesty — Burkeville Emory's Elna, E 5 times, 4 records include 22849—979—9yrs—365—3x). Dam: **Lake Louise Hollihelen** (VG), *15825—*793—Jr2HIR—305—2x, 2nd Fat — 4th Milk. Next Dam: **Villa Crest Helena,** 13806—751—6yrs—365C—3x. **Hollistar's** future is bright, with a combination of many great cows back of him. **Consigned by John B. Merryman, Sparks, Md., and Raymond Goeringer, Lake Louise Farm, Dallas, Pa.**

**MANATAWNA J.G. SUPREME (IN SALE)**

Born February 20, 1964. Sire: **Yellow Creek Bft. John Glen,** a son of Yellow Creek Bft. Gypsy King, he by a GOLD STAR SIRE. John Glen is out of Yellow Creek S. Moonbeam (VG 3 times), 15088—*830—Jr3HIR—365—2x, *15631—*802—Sr4HIR—305—2x, 17880—*976—6HIR—305—2x, 20347—1093—8HIR—365—2x. **Consigned by Mr. and Mrs. Henry H. Meigs, Spring Lane, Philadelphia 28, Pa.**

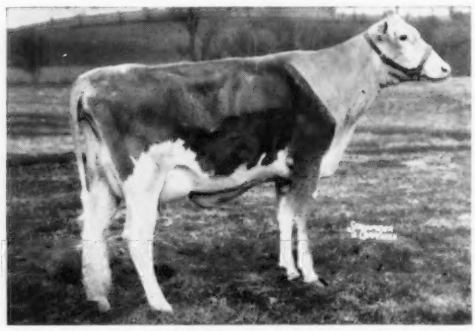

His Full Sister: **Spar Hill Bell** (E 3 times), 9460—519—Jr2DHIR—305—2x, 11950—684—Jr3DHIR—305—2x, 12500—722—Sr4DHIR—305—2x.

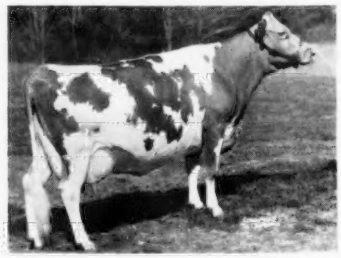

His Dam's Dam: **Lindean's Antonette Sapphire** (E 9 times). Sold in 1st Butterfat Sale for $5,500. 8 records that include: 12999—645—Jr3HIR—305C—2x, *14051—677—Sr4HIR—305—2x, 15659—719—5HIR—305—2x, 13948—623—6HIR—305—2x, 11660—515—11DHIR—305—2x. 1st 4 Yrs., Sr. & Gr. Ch., W. Wash., 1956; 1st Aged, Sr. & Gr. Ch., N. J., 1957; 1st Aged, Res. Gr. Ch., Pa. G.S., 1957. 7 tested daughters, 6 classified VG.

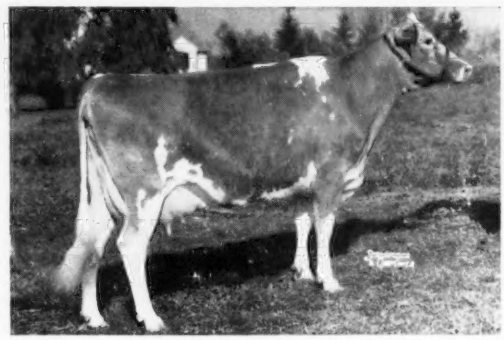

Her Son — In Sale: **Green Valley L. Kitty** (VG 3 times), 14670—723—Jr3DHIR—305—2x, 13300—646—Jr4DHIR—305—2x, 11760—553—5DHIR—303—2x. A daughter of Doral Farm Challenger Lincoln, ★ GOLD STAR SIRE ★. L Kitty topped the Lake Louise Dispersal in 1963, and she is the dam of —

**Detailed information on the females will be featured in the September 7 issue of the Guernsey Breeders' Journal.**

**SALE MANAGED BY:**

**PENNSYLVANIA GUERNSEY BREEDERS' ASSOCIATION**
**P.O. BOX 458, CAMP HILL, PA. 17011**

and

**THE MERRYMAN COMPANY**
**SPARKS, MD.**

Send for catalogs

# THESE TWO ARE AT TRI-STATE

## WE RECOMMEND TO YOU THEIR USE

## THEY ARE FROM GREAT COW FAMILIES

We offer our thanks and congratulations to Tri-State on their purchase of these two young sires. Their sires and dams are nationally rated among the very tops in the breed today. Please note below statistics of the records and show winnings.

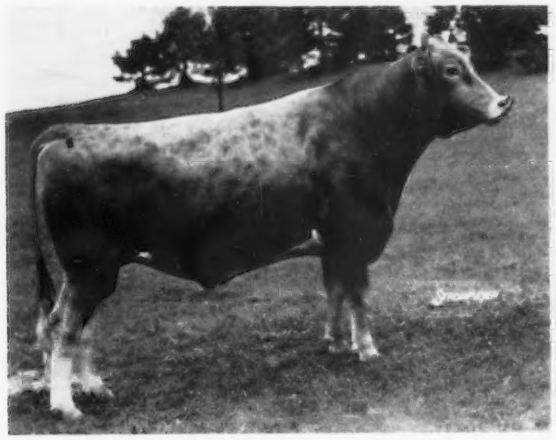

**WOODACRES BUTTERFAT PHAROAH**

Born May 28, 1963

**SIRE:** MULHOCAWAY BEAUTY BUTTERFAT, 164 daus., 339 rec. 9561—484 (305—2x—ME), 145 cl. daus. 83.8.

**DAM . . .**

**WOODACRES LADY JANE**

Excellent '62, '63, '65

3rd generation of Excellents

A dau. of the only cow to be AA Aged Cow 5x

11444—556—(2-4)—HIR—305—2x

*16271—*817—(3-5)—HIR—305—2x

2nd in Milk, 4th in fat when made

14374—716—(4-9)—HIR—305—2x

15957—801—(5-8)—HIR—305—2x

1 dau. Woodacres Queen Ruth, VG

11940—612—(2-6)—HIR—305—2x

On retest: 6769—326—(4-1)—HIR—2x in 122 das.

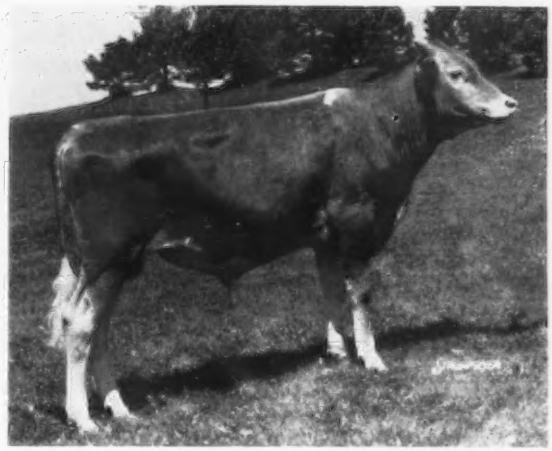

**WOODACRES JOLLY DUKE**

Born June 27, 1964

**SIRE:** McDONALD FARMS JOLLY VAL, 74 daus., 116 rec. 10110—523 (305—2x—ME), 71 cl. daus. 84.5.

**DAM. . .**

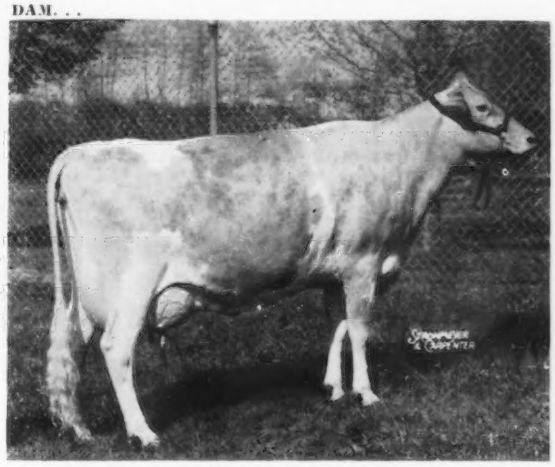

**WESTERN GLOW FOND GAY DUCHESS**

Excellent '62, '63, '65

1st at Nat'l and AA 4-Yr.-Old, '63; 1st Aged & Gr. Ch., Nat'l & AA Aged Cow, '64.

13296—645—(2-2)—HIR—305—2x, 15091—825—(3-2)—HIR—365—2x

*17305—*958—(4-5)—HIR—305—2x

Now 9th in Milk, 1st in Fat

**WOODACRES** *Royal Guernseys*

**BOX 669, PRINCETON, N. J.**

FEDERAL ACCREDITED HERD NO. 526851

N. J. ABORTION-FREE HERD NO. 424

ATHERTON W. HOBLER, Owner — M. B. SOWERBY, Manager — Tel. HOpewell, N. J. 6-0361

**3 HEAD CONSIGNED**

# California Fall Production Sale — Fairgrounds, Sacramento, California

## Thursday Evening, September 9, 1965

A **Linaria's Warrior** And A **Leander** . . . Both Out Of **King's Hornet** Daughters From Class Leading Female Families . . . Both Due Right After Sale Date.

▼

### ADOHR WARRIOR JANEY

Dropped January 14, 1962

7986—397—Sr2—2x in 266 days (still on test)

Due September 19 to **Cloverdale Social Dorman,** 11 daus., 12 rec. av. 10478—5.3%—556 (M.E.—305—2x), 39 cl. av. 84.5%, sire of 1st Sr. Get, Gr. Western, 1963, Calif., Ariz., 1964.

Sire: **Fairlawn Linaria's Warrior,** 10 daus., 12 rec. av. 10148—5.3%—540 (M.E.—305—2x), 79 cl. av. 82.3%.

Dam: **Adohr Hornet Jans** (VG 3 times)
11690—569—Sr3—257—3x
She is out of a daughter of Adohr Clipper's Jannette, 13264—*804—Jr4—305C—3x, that is also dam of Adohr Jolly Jane (VG '61), 15956—907—5yrs—365—3x.

▼

### ADOHR LEANDER GERTIE

Dropped December 9, 1962

1st Jr. Calf, Gr. Western, 1963. Due September 20 to the ★ Bonanza ★ son, **Shamrock's Bon. Colonel,** he out of Adohr Prince Bettine (E '60 '63), 14472—832—Sr3—365—3x, 15396—771—6yrs—365—2x.

Sire: **Ideal's Leander,** he by Ideal's Teton, GOLD ★ SIRE, out of Ideal's Superior's Leila, 20738—*1141—Sr4—365—3x.

Dam: **Adohr Hornet Gertie** (VG '65)
11130—4.9%—545—3HT—305—2x
This is the same female line that produced Adohr Lubas' Pandora, 14257—*968—Sr3—365—3x.

### Also Selling — ADOHR SUNRISE PATS — Dropped February 25, 1963

PATS, due to freshen August 23, is a daughter of **Adohr Warrior Sunrise,** a Linaria's Warrior son of Susan (below). She is out of **Adohr Jolly Pats,** 10860—4.7%—512—3HT—305—2x, a daughter of Adohr Manor's Patty, 12430—4.7%—568—3HT—305—2x.

Paternal Sister To The Dam Of
WARRIOR JANEY And LEANDER GERTIE

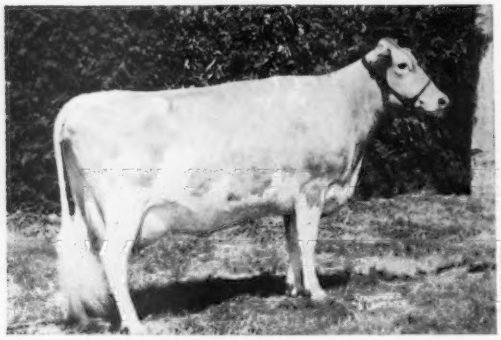

**Adohr Hornet Topsy** (E '61)
14215—*817—Jr4—305—3x
15918—964—5yrs—365—3x
16264—964—6yrs—365—3x

A member of the Reserve All-American Best 3 Females, 1959.

Sire: **Franchester King's Hornet,** GOLD ★ SIRE

Paternal Granddam Of SUNRISE PATS

**Sunny Acres Surrogate's Susan**
Liebers Trophy, 1958

9 official records total 177,577 lbs. milk — 9,369 lbs. fat, and include *22670—1204—9yrs—365C—3x. **Only cow of the breed with 7 consecutive records over 20,000 milk, 1,000 fat.**

T. A. KNIGHT, Manager — **The Welcome Mat Is Always Out At Adohr** — J. L. ELLIOTT, Superintendent

## Index of Advertisers


**Adohr Farms** — Calif. ....206
**Alvadean Farm** — Wis. ....Dir. 21
**American Breeders Service** — Wis. ....Dir. III Cover
**Ar-Clar Guernsey Farm** — Wis. ....Dir. 9
**Artesia Acres** — Wis. ....Dir. 13
**Atlantic Breeders Co-Op** — Pa. ....302
**Aug-Mar Guernsey Farm** — Wis. ....Dir. 29
**Ayer Park Farm** — Wis. ....Dir. 25
**Badger Breeders Cooperative** — Wis. ....Dir. IV Cover
**Barron County G. B. A.** — Wis. ....Dir. 7
**Bay Meadow Farm** — Calif. ....304
**Big Willow Farm** — Wis. ....Dir. 25
**Birchwood Guernsey Farm** — Wis. ....Dir. 15
**Blue Boulder Farm** — Wis. ....Dir. 26
**Bonnie Crest Guernsey Farm Disp.** — Mo. ....301
**Box 12** ....230
**Breeze Hill Farm** — Wis. ....Dir. 11
**Breezy Knoll Farm** — Wis. ....Dir. 32
**Calif. Fall Production Sale** — Calif. ....211, 304, 305
**Cashmer's Guernsey Farm** — Wis. ....Dir. 19
**Cleverlands** — Calif. ....211
**Clift Crest Farm** — Wis. ....Dir. 26
**Cloverdale Farm** — Calif. ....304
**Colorado G. C. C.** — Colo. ....233
**Colorado State Sale** — Colo. ....233
**Corner Hill Farm** — Wis. ....Dir. 33
**Coulee Country Farm** — Wis. ....Dir. 36
**Cowan Farms** — Wis. ....Dir. 55
**Cozy Nook Farm** — Wis. ....Dir. 53
**Curtiss Breeding Service** — Ill. ....Dir. 46, 47
**Dewan Farms** — N. Y. ....303
**Dondor Farm** — Wis. ....Dir. 45
**Dutch Mill Farm** — Wis. ....Dir. 35
**East Central Breeders Assn. Co-op** — Wis. ....Dir. 14
**Elderwood Farm** — Wis. ....Dir. 51
**El-Fran Farm** — Wis. ....Dir. 37
**Elk Meadow Farm** — Wis. ....Dir. 10
**Erlyn Acres** — Wis. ....Dir. 21
**Erroe Guernseys** — Wis. ....Dir. 26
**Evergreen River Farm** — Wis. ....Dir. 13
**Excelsior Farm** — Wis. ....Dir. 43
**Fairfield Farm** — Wis. ....Dir. 32
**Faunrows Farm** — Wis. ....Dir. 19
**Fauver Hill Farm** — Wis. ....Dir. 31
**Florafarm** — Wis. ....Dir. 43
**4 Links Farm** — Wis. ....Dir. 52
**Four Winds Farm** — Wis. ....Dir. 49
**Frauenheim, Edward** — Wis. ....Dir. 40
**Garey Cattle Sales** — Pa. ....234, 235
**Gates, Ivan** — Iowa ....231
**Golden Knoll Farm** — Wis. ....Dir. 20
**Gordondale Farm** — Wis. ....Dir. 40
**Grandvu Farms** — Wis. ....Dir. 27
**Graysmarsh Farm** — Wash. ....305
**Great Northern Classic** — Wis. ....308
**Green Grove Farm** — Wis. ....Dir. 20
**Guernsey Boosters** ....211
**Guernsey Grove Farm** — Wis. ....Dir. 53
**Gusanna Farm** — Wis. ....Dir. 38
**Happy Hollow Farm** — Wis. ....Dir. 12
**Harness Farm** — Wis. ....Dir. 20
**Haskins, Robert** — Wis. ....Dir. 34
**Hazel Farm** — Wis. ....Dir. 45
**Helendale Farms, Inc.** — Wis. ....Dir. 34
**Hillcrest Farm** — Wis. ....Dir. 33
**Hi-Y Guernsey Farm** — Wis. ....Dir. 16
**Holland, Chester C.** — Wis. ....Dir. 53
**Hubbard, Glen** — Wis. ....Dir. 36
**Ideal Guernsey Farms** — N. J. ....208
**Jefferson Co. G. B. A.** — Wis. ....Dir. 18
**Jones Dairy Farm, Inc.** — Wis. ....Dir. 22
**Killsnake Creek Farm** — Wis. ....Dir. 8
**Kim-Glo Farm** — Wis. ....Dir. 37
**Kuhtzdale Farms** — Wis. ....Dir. 51
**La Donna Farm** — Wis. ....Dir. 25
**Lake Central Guernsey Classic** — Ind. ....III Cover
**L and L Guernsey Farm** — Wis. ....Dir. 52
**Langmanor Guernseys** — Wis. ....Dir. 19
**Larch Grove Farm** — Wis. ....Dir. 17
**Lauxmont Farms** — Pa. ....228
**Lauxmont Farms Guernsey Sale** — Pa. ....228, IV Cover
**Level Green Farm** — Wis. ....Dir. 44
**Lone Acres** — Wis. ....Dir. 49
**Lone Chestnut Farm** — Wis. ....Dir. 22
**Lookout Valley Farm Dispersal** — Wis. ....234, 235
**La. A. B. C.** — La. ....236
**Lurvey Bros.** — Wis. ....Dir. 52
**Luxerin Farms** — Wis. ....Dir. 15
**Lykawe Farm** — Wis. ....Dir. 34
**Manitou Guernsey Farm** — Wis. ....Dir. 32
**Maple Crest Farm** — Wis. ....Dir. 40
**Maplegrand Farm Disp.** — Wis. ....308
**Maple Grove Farm** — Wis. ....Dir. 13
**Maple Lawn Farm** — Wis. ....Dir. 39
**McKerrow Farms** — Wis. ....Dir. 50
**Meadow Brook Farm** — Wis. ....Dir. 14
**Meadow Green Farm** — Wis. ....Dir. 23
**Melodie Lane Farm** — Colo. ....232
**Meridell Guernsey Farm** — Wis. ....Dir. 17
**Merryman Co.** — Md. ....IV Cover
**Mich. A. B. C.** — Mich. ....236
**Mich. G. B. A.** — Mich. ....308
**Mil-Nor Farm** — Wis ....Dir. 7
**Mo. G. B. A.** — Mo. ....232, 301
**Mo. State Guernsey Sale** — Mo. ....301
**Moon Lane Farm** — Wis. ....Dir. 55
**Mor-Fields Farm** — Wis. ....Dir. 33
**Moseley Farm** — Wis. ....Dir. 35
**Moyer, Russell J.** — Wis. ....Dir. 52
**Nathan Hill Farm** — Wis. ....Dir. 30
**Nat'l Agri. Supply Co.** — Wis. ....230
**Nat'l Dairy Cattle Congress** — Iowa ....230
**Noba, Inc.** — Ohio ....236
**Norwood Guernseys** — Wis. ....Dir. 42
**Oak Hollow Farm** — Wis. ....Dir. 24
**Orchard Grove Farm** — Wis. ....Dir. 51
**Oregon Orchardgrass Seed Co.** — Ore. ....231
**Ozaukee Co. G. B. A.** — Wis. ....Dir. 38
**Pennsylvania G. B. A.** — Pa. ....II Cover
**Pennsylvania State Sale** — Pa. ....II Cover
**Phildelen Farm** — Wis. ....Dir. 42
**Pine Shadow Farm** — Wis. ....Dir. 42
**Piper Brothers Farms, Inc.** — Wis. ....Dir. 56
**Prairie Dale Farm** — Wis. ....Dir. 39
**Priedeman Guernsey Farm** — Wis. ....Dir. 50
**Raelane Farm** — Wis. ....Dir. 39
**Ralston-Purina Co.** — Mo. ....229
**RenArt Farm** — Wis. ....Dir. 18
**Ricarbru Farm Dispersal** — Iowa ....231
**Ridgeview Farm** — Wis. ....Dir. 29
**Rock Moors Farm** — Wis. ....Dir. 41
**Rollandia Farm** — Wis. ....Dir. 41
**Rosedene Farm** — Wis. ....Dir. 9
**Scenic View Farm** — Wis. ....Dir. 45
**Schulzland Farms** — Wis. ....Dir. 34
**Sherburne Prairie Farm** — Wis. ....Dir. 10
**Spring Flo Farm** — Wis. ....Dir. 37
**Springmeadow Farm** — Wis. ....Dir. 8
**Spring Ridge Farm** — Wis. ....Dir. 53
**Squier Sales Service** — Mo. ....230
**Starry Banner Farm** — Wis. ....Dir. 28
**Star View Farm** — Wis. ....Dir. 22
**Strohmeyer, Jr., H. A.** — N. Y. ....230
**Sunny Glo Farm** — Wis. ....Dir. 33
**Sunny Meadows Farm** — Wis. ....Dir. 7
**Sunnyside Farm** — Wis. ....Dir. 35
**Sunnyside Guernsey Farm Dispersal** — Mo. ....232
**Thatcher Farms** — Wis. ....Dir. 41
**Toma Guernsey Farm** — Wis. ....Dir. 18
**Torrey Farm** — Wis. ....Dir. 28
**Transcript Printing Co.** — N. H. ....231
**Trewyn Guernseys** — Wis. ....Dir. 20
**Tri-Bell Farm** — Wis. ....Dir. 13
**Tri-State Breeders Co-Op** — Wis. ....Dir. II Cover
**Twin Pines Farm** — Wis. ....Dir. 44
**Uneeda Guernseys** — Wis. ....Dir. 8
**Urbandale Farm** — Wis. ....Dir. 25
**Valley View Farm** — Wis. ....Dir. 11
**Van Dervort Studio** — N. Y. ....230
**Van Doorn, Cornelius** — Wis. ....Dir. 44
**Waukesha Co. G. B. A.** — Wis. ....Dir. 48
**Weg Acres** — Wis. ....Dir. 21
**Wern Farms** — Wis. ....Dir. 54
**Wiepking, Fred** — Wis. ....Dir. 39
**Willowmore Farm** — Wis. ....Dir. 42
**Windy Hill Farm** — Wis. ....Dir. 15
**Wisconsin G. B. A.** — Wis. ....308
**Wispride Farm** — Wis. ....Dir. 29
**Woodacres** — N. J. ....205
**Yellow Creek Consignment Sale** — Ind. ....306, 307
**Yellow Creek Farm** — Ind. ....306, 307
**Yule Lane Farm** — Wis. ....Dir. 8


---

William McKerrow, Waukesha County, Pewaukee, Wis., has been named to the Wisconsin State Board of Agriculture by Gov. Warren Knowles.

---

Charles J. Larson has been named assistant executive secretary of the Holstein-Friesian Association of America. Mr. Larson joined the Brattleboro, Vt., staff in 1955 as assistant superintendent of Advanced Registry and in 1962 became administrative assistant to Executive Secretary Rumler, later becoming executive assistant.

Second Class postage paid at Peterborough, New Hampshire

# Ideal Guernsey Farms

GOLDEN GUERNSEY

BUILDING ☆ FOR ☆ A ☆ CENTURY

THE WORLD'S GREATEST PRODUCING HERD OF PUREBRED GUERNSEYS
NO BUSINESS TRANSACTED ON SUNDAY

## ★ Two New IDEAL GOLD STAR DAMS ★

### IDEAL'S PRETORES' SALLY
★ GOLD STAR DAM ★

14131—712—6yrs—305—3x

**3 tested daughters — 2 by Superior — one by Teton**

**Ideal's Superior's Sally** (VG 2 times)
13146—803—Jr2—365—3x
18229—1077—6yrs—365—3x
13461—757—7HIR—305—2x

**Ideal's Superior's Sara**
14105—761—Jr2HIR—365—3x
13170—706—Jr4—305—3x
11395—555—5HIR—331—2x
14646—675—6HIR—327—2x

**Ideal's Teton's Sally**
14602—739—Jr3—305—3x
11060—518—5HIR—305—2x

### IDEAL'S SENATOR'S MIRIAM
★ GOLD STAR DAM ★

14506—742—Jr2—365—3x

16740—813—6yrs—365—3x

**4 tested daughters, 2 were class leaders, 2 over 20,000 lbs. milk, 3 are full sister s by BEACON**

**Ideal's Beacon's S. Miriam**
16255—771—Sr2—365—3x
20922—1039—5yrs—365C—3x

**Ideal's Beacon's Maisie**
16695—771—Sr2—365—3x
*26182—*1322—5yrs—365—3x
*22653—*1100—6yrs—305—3x

She dam of
Ideal's S.R.K. Maisie
15119—730—5yrs—305—3x
Ideal's Trisuper's Maisie
14024—689—Jr3—305—3x

**Ideal's Beacon's Madeline**
13751—695—Jr2—305—3x
12639—629—6HIR—305—2x

**Ideal's Pontius' Miriam**
*14040—*729—Sr2—305—3x
17409—895—Sr3—365—3x
18692—963—Sr4—365—3x
12717—663—8HIR—305—2x

**ADD IDEAL BLOOD TO YOUR HERD. Young Bulls, Cows And Heifers Available — Backed By Generations Of Proved High Production And Pleasing Type.**

"IT'S ALL IN THE RECORDS"

Guernsey Dairy Cattle Division
Dr. John Tanis, D.V.M.
Lloyd B. Simmons, Herdsman
Jacob Tanis, Owner

Farm Division, Including Angus and Landrace Hogs
Jacob Tanis, Jr., Manager
Emery Castimore, Asst. Manager

**IDEAL GUERNSEY FARMS — Augusta-Sussex County-New Jersey**

## The American Guernsey Cattle Club

OFFICERS AND BOARD OF DIRECTORS

Greyble L. McFarland, Jr., RD 1, Box 708, Indianapolis, Ind. 46227, President, '70.
Merritt H. Adamson, Camarillo, Calif. 93010, Vice-President, '67.
Frank D. Brown, Jr., Port Deposit, Md. 21904, 2nd Vice-President, '66.
Karl B. Musser, Acting Secretary-Treasurer.
Kenneth A. Brighton, Attorney.
Robert W. Basse, R. 1, Old Hickory, Tenn. 37138, '69.
Monroe C. Bouton, R. 2, Mount Vernon, Ohio 43050, '68.
Robert S. Davis, R. 1, Kuna, Idaho 83634, '69.
J. B. Guess, III, Box 187, Denmark, S. C. 29042, '67.
Robert H. Lage, R. 3, Davenport, Iowa 52804, '69.
Jack Lively, 11200 Denton Drive, Dallas, Texas 75229, '68.
John Lyman, Middlefield, Conn. 06455, '66.
Gavin W. McKerrow, Pewaukee, Wis. 53072, '66.
Stanley Murphy, R.D. 1, Tully, N. Y. 13159, '70.
W. H. Odlum, Roselle, Ill. 60172, '67.
Jacob Tanis, Augusta, N. J. 07822, '68.
Raymond F. Witmer, R.F.D. 1, Willow Street, Pa. 17584, '70.
(Year indicates Board term expiration.)

ADMINISTRATION

Karl B. Musser, Acting Secretary-Treasurer.
Lawrence O. Colebank, Administrative Assistant, 1 Circle Hill Drive, Knoxville, Tenn. 37919.
Herbert C. Nichols, Office Manager.
John A. Fitzgerald, Head Mailing and Maintenance.

COMPTROLLER

F. Russell Abbott.

HERD REGISTER

Irving E. Nichols, Director.

PRINTING

Leonard E. Cashion, Director.

PEDIGREES AND CLASSIFICATION

Clarence W. Greenie, Director.
Lawrence O. Colebank, Official Classifier, 1 Circle Hill Drive, Knoxville, Tenn. 37919.
J. McK. Jeter, Asst. Classifier, P. O. Box 394, Zephyrhills, Fla. 33599.

PRODUCTION TESTING

Socrates Kereazis, Director.

IBM

George N. Eastman, Director.

GUERNSEY BREEDERS' JOURNAL

Richard G. Price, Managing Editor and Advertising.
Arlene M. Delaney, Asst. Editorial.

PROMOTION

Bill Maynard, Director.

EXTENSION

Mack H. Alman and Ralph W. Coarsey, P. O. Box 1961, Spartanburg, S. C. 29301. Territory: Alabama, Georgia and North and South Carolina.
Ballard K. Bennett, R.F.D. 5, Box 525A, Texarkana, Texas 75501. Territory: Arkansas, Louisiana, Mississippi, Oklahoma, Tennessee and Texas.
George W. Chambers, 515 S. Lincoln St., Owatonna, Minn. 55060. Territory: Iowa, Kansas, Minnesota, Missouri, Nebraska, North Dakota, South Dakota and Wisconsin.
A. Wendell Fuhriman, Room 1, Thatcher Bldg., Logan, Utah 84321. Territory: Arizona, California, Colorado, New Mexico, Nevada, Southwestern Texas and Utah.
J. McK. Jeter, P. O. Box 394, Zephyrhills, Fla. 33599. Territory: Florida.
David J. Kjome, 1815 Delevan Ave., Lansing, Mich. 48910. Territory: Michigan.
Elmer J. Meadows, Room 302, Corbett Bldg., Portland, Ore. 97204. Territory: Idaho, Montana, Oregon, Washington and Wyoming.
H. Joseph Pendergast, 3 Main St., Cobleskill, N. Y. 12043. Territory: New York.
Roger L. Strack, P. O. Box 176, Chadds Ford, Pa. 19317. Territory: Delaware, District of Columbia, Maryland, New Jersey, Pennsylvania, Virginia and West Virginia.
John R. Wheeler, 67 Auburn St., Auburn, Mass. 01501. Territory: Connecticut, Maine, Massachusetts, New Hampshire, Rhode Island and Vermont.



# GUERNSEY BREEDERS' JOURNAL


## IN THIS ISSUE AUGUST 23, 1965


Vol. 116 — No. 4


### FEATURE ARTICLES


210 **Farm Manager Gives His Ideals On Golden Guernsey Milk Program** – By J. Shepard Wolff

214 **"Little Tasks Make Large Return"** – By Melvin Scholl

216 **Animal Breeding 1965-1975** – By Dr. H. A. Herman

218 **North Carolina Farmer Uses Safer Pesticide Today** – Monroe Colvett

220 **Indiana Field Day** – By Robert E. Jones

220 **Tennessee Field Day** – By Robert W. Basse

220 **Washington Field Days** – By Elmer J. Meadows

221 **Kentucky Field Days and Shows** – By Robert E. Jones

222 **16th Edisto Field Day** – By Mack H. Alman

223 **Calumet-Manitowoc Calf Show** – By Orrin W. Meyer

223 **Cleveland County and North Carolina State Joint Meeting** – By Mack H. Alman

225 **Southwest Conference of Judges** – By Ballard K. Bennett

226 **Wisconsin Type School** – By Leslie Peckham


### DEPARTMENT INDEX


207 **Index of Advertisers**

227, 230 **New Members**

297 **What The Cows Are Doing On Official Test**


THE COVER

Scene at Wandering Brook Farm, owned by The Stanley Murphy Family, Tully, N. Y.


**Subscription Price: United States, $3.00 per year.**
**Outside United States, $4.00 per year. Microfilm subscriptions available.**

**CLOSING DATES FOR ADVERTISING COPY**
**7th of the month preceding for issue of the 7th.**
**23rd of the month preceding for issue of the 23rd.**
**(Each issue is mailed eight days before date of publication)**

**Published Bi-Weekly on the 7th and 23rd of each month, except issue of December 23rd, by The American Guernsey Cattle Club, 70 Main Street, Peterborough, New Hampshire 03458.**

**Any address changes should be sent to**
**Guernsey Breeders' Journal, 70 Main St., Peterborough, N. H. 03458**
**Telephone: 603-924-3344**

# FARM MANAGER GIVES HIS IDEAS ON THE GOLDEN GUERNSEY MILK PROGRAM

SINCE coming to High Meadows, I have been privileged to come in contact with many consumers of Golden Guernsey Milk. I feel you will be interested to hear some of the instances which take place daily at the store where our milk is sold.

Many producers have debated this question: "Does It Really Pay To Produce Golden Guernsey Milk?" This question has also been debated many times among Guernsey breeders and members of other breeds, as well.

I would like to relate, for those producers who have a negative attitude toward this product, some amazing instances that have occurred substantiating the fact that Golden Guernsey milk does pay for High Meadows. All milk from High Meadows Farm is produced and processed at the farm from 100 per cent registered Guernseys. The milk is sold exclusively to Green Hills Farm Store in Syracuse, New York.

Recently, a poll was taken at Green Hills to determine why people shop at this store. Twenty-three per cent stated their reason was the availability of Golden Guernsey milk. Although High Meadows milk is displayed in the store beside two other Grade A distributors, the demand for High Meadows milk cannot be met. Approximately 800 quarts of milk are delivered to the store daily, and even though our milk is priced higher, the supply is completely gone by the end of the day. This means a quick delivery of milk the next morning as soon as a few hundred quarts have been processed.

Several customers have asked the store manager to reserve their supply of High Meadows milk. Many are waiting and take their milk from the carrier as it is being taken into the store. Another customer told me he lives 25 miles from the store, and travels this distance twice a week to buy Golden Guernsey milk.

We have many calls at the farm asking why we cannot keep a supply of Golden Guernsey milk in the store at all times. The question is probably formulating as to why we do not milk more cows. This would seem to be the solution, but facilities do not permit us to increase our herd at this time.

We are proud of our Guernsey herd, and an invitation to visit the farm is printed on each milk carton sold. Many people accept this invitation and are impressed with the beauty of the cow which produces this outstanding product. We answer many questions concerning our operation, thus ensuing a good relationship between producer and consumer. I am sure the instances mentioned here about people demanding Golden Guernsey milk are repeated again and again wherever this product is made available.

In conclusion, and I am sure you will agree, it really does pay to produce Golden Guernsey milk.

*Guest Editorial By —*
J. SHEPARD WOLFF, Manager
High Meadows Farm
La Fayette, New York

## Golden Guernsey, Inc.

**OFFICERS**

Greyble L. McFarland, Jr., RD 1, Box 708, Indianapolis, Ind. 46227, President, '70.
Merritt H. Adamson, Camarillo, Calif. 93010, Vice-President, '67.
Karl B. Musser, Acting Secretary-Treasurer.
F. Russell Abbott, Comptroller, Ervin F. Diamond, Asst.

**GOLDEN GUERNSEY COMMITTEE**

Frank D. Brown, Jr., Chairman, Port Deposit, Md. 21904, '68.
Merritt H. Adamson, Camarillo, Calif. 93010, '66.
Robert W. Basse, R. 1, Old Hickory, Tenn. 37138, '66.
J. B. Guess, III, Denmark, S. C. 29042, '67.
Jack Lively, 11200 Denton Drive, Dallas, Texas 75229, '67.
Greyble L. McFarland, Jr., RD 1, Box 708, Indianapolis, Ind. 46200, '67.
Gavin W. McKerrow, Pewaukee, Wis. 53072, '68.
(Year indicates Committee term expiration.)

**ADMINISTRATION**

Mike Stuhlsatz, Acting Director of Milk Sales.
Ida L. Schmid, P. O. Box 182, Tallevast, Fla. 33588, Representative.

**FIELD REPRESENTATIVES**

**FLORIDA**

J. McK. Jeter, P. O. Box 394, Zephyrhills, Fla. 33599.

**MICHIGAN**

David J. Kjome, 1815 Delevan, Lansing, Mich. 48910.

**TRI-STATES**

Darrell Ehrlich, 330 W. Broadview Drive, Lincoln, Neb. 68505.

**STATE REPRESENTATIVES**

**CALIFORNIA**

W. D. Moffat, Sec.
California G. C. C., Inc., P. O. Box 713, Sutter Creek, Calif. 95685.

**ILLINOIS**

George A. Campbell, Field Sec., Illinois G. B. A., Inc., 5 North River Street, Batavia, Ill. 60510.

**INDIANA AND KENTUCKY**

Robert E. Jones, Sec.
Indiana G. B. A., Box 426, Mulberry, Ind. 46058.

**MISSOURI**

G. B. Secker, Field Representative.
Missouri G. B. A., Palmyra Rd., Rt. 2, Hannibal, Mo. 63401.

**NEW ENGLAND**

John R. Wheeler, 67 Auburn St., Auburn, Mass. 01501.

**NEW JERSEY**

Louis Gruninger III, Field Sec.
New Jersey G. B. A., Inc., Room 120, Bartlett Hall, Rutgers College of Agriculture, New Brunswick, N. J. 08903.

**NEW YORK**

H. Joseph Pendergast, Business Manager, New York State G. B. Co-Op., Inc., 3 Main St., Cobleskill, N. Y. 12043.

**NORTH AND SOUTH CAROLINA, GEORGIA AND ALABAMA**

Mack H. Alman, Sec.-Treas.
Ralph W. Coarsey, Field Representative, North and South Carolina G. B. Associations, P. O. Box 1961, Spartanburg, S. C. 29301.

**OHIO**

Ronald D. Eberhard, Business Manager.
Ohio G. B. A., 633 High St., P. O. Box 289, Worthington, Ohio 43085.

**PENNSYLVANIA**

William H. Juzi, Business Manager
Arthur L. Mulford, Golden Guernsey Sales Representative.
John F. Blyholder, Jr., Northeastern Fieldman.
Pennsylvania G. B. A., P. O. Box 458, Camp Hill, Pa. 17011.
Charles W. Van Horn, Southeastern Fieldman, R. D. 2, Lansdale, Pa. 19446.
Willard W. Walton, Western Fieldman, 540 Hemlock Drive, Greensburg, Pa. 15601.

**VIRGINIA**

K. M. Mace, Field Sec., George R. Pankey, Asst., Virginia G. B. A., 4901 West Clay St., Richmond, Va. 23230.

**WISCONSIN**

Leslie Peckham, Field Sec.
Wisconsin G. B. A., 325 South St., Waukesha, Wis. 53186.

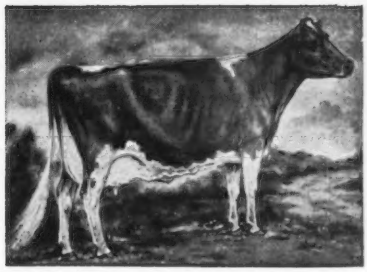

# We're Guernsey Boosters

**THESE FARMS USUALLY HAVE STOCK FOR SALE**

**THIS LISTING is published 12 times a year. New names are continually being added as more and more Guernsey Breeders want prospective buyers to regularly see their names and addresses appearing on this page.**

### ARIZONA

**Henderson Stockton**
Arizona Farms Guernseys
507 Security Bldg., Phoenix

### ARKANSAS

**H. J. Wasson**
R. 2, Box 23, Conway

### CALIFORNIA

**Calif. Guernsey Cattle Club**
W. D. Moffat, Sec.
P.O. Box 713, Sutter Creek

**George Mickelsen**
Neslekcim Guernseys
2400 Pepper Rd., Petaluma

### COLORADO

**Joseph H. Thayer**
Thayer's Farm
R. 1, Box 37, Broomfield, 80020

### CONNECTICUT

**A. Austin & Dr. Charles B. Cheney**
Falcon's Flight Farms
Litchfield

**F. N. Weingart & Son**
Clover Hill Farm
1318 Torringford St., Torrington 06790

### ILLINOIS

**A. M. Read**
Springvale Guernsey Farm
Elizabeth

### INDIANA

**Guy McFarland & Sons**
Guernsiana Farm
R.R. 1, Box 708, Indianapolis 46227

### IOWA

**Leo H. Fitzpatrick**
Green Valley Farm
R.R. 3, Box 204, Dubuque 52001

### LOUISIANA

**Kleinpeter Farms Dairy, Inc**
Leon R. Kleinpeter, Jr.
R. 6, Box 50, Baton Rouge

### MAINE

**Robert W. Cole**
Cole Farm Dairy
R.F.D. 3, Biddeford

### MARYLAND

**Lloyd Balderston III**
Colora Farm
Colora

**Frank D. Brown, Jr.**
Mt. Ararat Farms
Port Deposit

### MINNESOTA

**Homer and Odean Goss**
Pine Knoll Farm
Lewiston

**Olaf J. Kjome & Sons**
Valleyland Farm
R. 2, Spring Grove

**Ashle Skaar**
Green Needles Farm
Hayward

### MISSISSIPPI

**G. B. Walker & Sons**
Stoneville

### MISSOURI

**H. W. Haas**
Ozark Vale Farm
R. 1, Box 186, Rolla

### NEBRASKA

**Roberts Dairy Farm**
Box 1092, Omaha 68101

### NEW HAMPSHIRE

**A. J. Young**
Great Elm Farm, Inc.
R.F.D. 3, Dover

### NEW JERSEY

**Helen R. Benson**
Coventry Farm
Great Rd., Box 309, Princeton

### NEW YORK

**Roger H. Corbetta**
Attebroc Farm
Verbank Rd., Millbrook

**Sayre MacLeod**
Sayre Farms
Phelps 14532

**Lloyd S. Riford**
Greystone Farm
West Genesee Rd., Auburn

**Thomas M. Waller**
Tanrackin Farm
Bedford Hills

### OHIO

**Cedarbrook Farm, Inc.**
R.R. 2, Box 206, Bellville

### OREGON

**F. H. & E. M. Detering**
Oak Lea Farm
R. 1, Box 276, Independence

### PENNSYLVANIA

**Glenn S. Seely**
Frosty Vale Farm
R. D. 2, Bloomsburg

### RHODE ISLAND

**George P. Clark**
Horse Shoe Falls Farm
Shannock

### SOUTH CAROLINA

**James B. Guess, III.**
Edisto Farms
Box 187, Denmark

**Nicholas G. Roosevelt Est.**
Gippy Plantation
Moncks Corner

**Paul K. & James L. Switzer**
Cross Arrows Farm
P.O. Box 603, Union 29379

### TEXAS

**C. S. Lankart**
Lankart Guernsey Farm
R. 6, Box 303-A, Waco

**J. T. Lively & Son**
Bluff View Farm
11200 Denton Dr., Dallas 29

### VIRGINIA

**Edward C. Anderson**
Bushy Park Farm
Wake Forest

**C. A. Cutchins, III**
Deerpath Farms
P. O. Box 217, Franklin

### WASHINGTON

**Dr. H. R. Eldridge & A. K. Langendoen**
Washougal Guernsey Farm
R. 1, Box 388, Washougal

### WISCONSIN

**Leo Gasper and Son**
Toma Guernsey Farm
Hwy. 123, Baraboo

**Carl & Clinton Hartway**
Blue Boulder Farm
R.F.D. 1, Box 58, Park Falls

**Elmer G. Kunz**
Weg Acres Guernseys
R. 1, Fort Atkinson 53538

**Erwin J. Riemer**
Realane Farm
9231 W. Bonnewell Rd., 136 N., Mequon

---


**CONSIGNED . . . CALIFORNIA FALL PRODUCTION SALE — FAIRGROUNDS, SACRAMENTO, CALIFORNIA — THURSDAY EVENING, SEPTEMBER 9, 1965.**

**A VG Noble Curtiss Daughter — Her Dam And A Maternal Sister Have Over 13,000 Milk**

**CLEVERLANDS CURTISS MIDGE**

Dropped March 29, 1959
Bred Dec. 11, 1964 to Norgert's Royal Nance.
Very Good '62 '63 '65
9823—534—Jr3HIR—287—2x
10100—519—Jr4HIR—305—2x
10246—570—5HIR—2x in 258 days (still on test)
Dam of a VG daughter.

Sire: **Cleverlands Noble Curtiss**, a Curtiss Candy Noble Curtiss son of Ellwood Rudy's Lady (VG) 12334—648—8HIR—305—2x, 12560—682—10HIR—365C—2x, 2 summarized sons, 2 tested daughters (1 VG, 1 D).

Dam: **Cleverlands Lou-Boy's Midgie** (VG 5 times)
9 records include:
12758—599—9HIR—305—2x
11835—550—10HIR—284—2x
13640—644—11HIR—365—2x
5 tested daughters — all above the line — include **Cleverlands Pablo's Minuet** (VG twice), 13487—694—Jr4HIR—292—2x, 13171—727—5HIR—305—2x, she full sister to **Cleverlands Midas**, one of our herd sires.

★ **GOLD STAR BREEDER, 1962, 1963, 1964** ★

**Visitors Always Welcome**

**CLEVERLANDS** GOLDEN GUERNSEY
**R. 2, Box 390, Tracy, California**
**George and Louise Clever** Tel. 209—835-4100

# CALENDAR OF COMING EVENTS

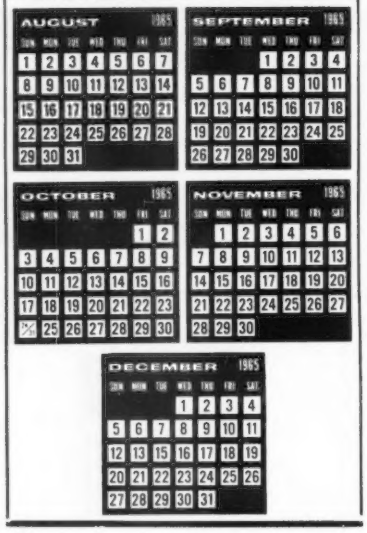


## *Sales*

### AUGUST

**Aug. 23. Bren Bern Farm Dispersal,** at the farm, Stepney, Conn., owned by Eunice Bernhard. Sale managed by The Merryman Company, Sparks, Md., and The Pate Sales Company, 2064 Lawrence Rd., Trenton, N. J.

**Aug. 26. Fulton Valley Dairy Herd Dispersal,** Gerald Biggs, owner, at the farm, McConnellsburg, Pa. Sale managed by the Pennsylvania G. B. A., P. O. Box 458, Camp Hill, Pa. 17011.

**Aug. 27. Fox Run Farm Dispersal,** Norris E. Shehan, Route 2, Box 210, Crestwood, Ky., owner. Sale managed by Buzz Garey, Garey Cattle Sales, 100 Walnut Lane, Morrisville, Pa.

**Aug. 28. Complete Dispersal Fancher Bros. Guernsey Herd,** Louisville, Miss. Sale managed by Mort Woods, Ardmore, Okla.

**Aug. 30. Colorado State Sale,** Roosevelt Park, Longmont, Colo.

**Aug. 31. Second Combined South Carolina and Chester County Guernsey Sale,** Fairgrounds, Chester, S. C. Sale managed by the North Carolina G. B. A. and South Carolina G. C. C., P. O. Box 1961, Spartanburg, S. C., in cooperation with the Chester County G. C. C., D. C. Wylie, Sec.-Treas., Chester, S. C.

### SEPTEMBER

**Sept. 1. Ricarbru Farm Complete Dispersal,** at the farm, Donald W. Pratt, owner, Glidden, Iowa. Sale managed by Ivan N. Gates, West Liberty, Iowa.

**Sept. 2. Sunnyside Guernsey Farm Complete Dispersal,** Alva and Mary K. Barnard, owners, Polo, Mo., 12:00 noon (CST). Sale managed by the Missouri G. B. A., Palmyra Road, Hannibal, Mo.

**Sept. 9. California Fall Production Sale,** Fairgrounds, Sacramento, Calif., 6:30 p.m. Sale managed by the California G. B. A., P. O. Box 98, Sutter Creek, Calif.

**Sept. 9. Meadow Creek Farm Guernsey Dispersal,** Ernest H. Heydt, Philadelphia, Pa., owner. Sale at the Pavilion, Lancaster, Pa., managed by the Pennsylvania G. B. A., P. O. Box 458, Camp Hill, Pa. 17011. (Night sale.)

**Sept. 10. Cleveland County Fall Sale,** Fairgrounds, Shelby, N. C., 7:00 p.m. Sale managed by the North Carolina G. B. A. and South Carolina G. C. C., P. O. Box 1961, Spartanburg, S. C.

**Sept. 10. Hope Creek Dispersal,** at the farm, Millersburg, Ohio, George R. Bower, owner. Sale managed by the Ohio G. B. A., P. O. Box 289, Worthington, Ohio.

**Sept. 11. Bonnie Crest Guernsey Farm Complete Dispersal,** Owensville, Mo., 12:00 noon (DST), Paul Harman, owner. Sale managed by the Missouri G. B. A., Palmyra Road, Hannibal, Mo.

**Sept. 11. East Central Illinois G. B. A. Fall Production Sale,** Fairgrounds, Melvin, Ill. Orie Roeschley, Flanagan, Ill., sale chairman.

**Sept. 13. Great Northern Classic,** Sales Pavilion, West Salem, Wis. Sale managed by the Wisconsin G. B. A., 325 South St., Waukesha, Wis. 53186.

**Sept. 14. Pennsylvania State Sale,** Farm Show Bldg., Harrisburg, Pa. 1:00 p.m. Sale managed by the Pennsylvania G. B. A., P. O. Box 458, Camp Hill, Pa. 17011, and The Merryman Company, Sparks, Md.

**Sept. 17. Badger Breeders Cooperative Guernsey Sale,** Shawano, Wis.

**Sept. 18. Maple Lawn Farm Complete Dispersal,** LeRoy Gerhart, Bryant, Ind., owner. Sale at Adams County 4-H Fairgrounds, Monroe, Ind., managed by the Indiana G. B. A., Box 426, Mulberry, Ind.

**Sept. 18. Lookout Valley Complete Dispersal,** at the farm, Lake Geneva, Wis., Gerald Jenkins, owner. Sale managed by Buzz Garey, Garey Cattle Sales, 100 Walnut Lane, Morrisville, Pa.

**Sept. 18. Kaymo Guernsey Farm Milking Herd Dispersal,** Mr. and Mrs. E. B. Little, owners, Chula, Mo., 12:00 noon. Sale managed by the Missouri G. B. A., Palmyra Road, Hannibal, Mo.

**Sept. 20. Harry Berning Dispersal,** Rogers, Minn. Sale managed by Thorp Sales Corp., Anoka, Minn.

**Sept. 20. Maplegrand Farm Dispersal,** at the farm, Saginaw, Mich., Edward Wright, owner.

**Sept. 21. Marydale Farm Complete Dispersal,** at the farm, Albia, Iowa, J. H. Bickert, owner. Sale managed by Ivan N. Gates, West Liberty, Iowa.

**Sept. 22. 3rd Annual Wooster Fall Sale,** Wayne County Fairgrounds, Wooster, Ohio. Sale managed by the Ohio G. B. A., P. O. Box 289, Worthington, Ohio.

**Sept. 22. Yellow Creek Consignment Sale,** Yellow Creek Farm, Goshen, Ind.

**Sept. 23. Elkhart County Guernsey Sale,** Fairgrounds, Goshen, Ind.

**Sept. 23. 224th Special Sale,** Sales Pavilion, Lancaster, Pa. Sale managed by the Pennsylvania G. B. A., P. O. Box 458, Camp Hill, Pa. 17011.

**Sept. 25. 2nd Corn Belt Guernsey Classic Invitational Sale,** Fairgrounds, Nevada, Iowa. Sale managed by the Nebraska G. B. A. and the Iowa G. B. A., Harry Lage, R. 3, Davenport, Iowa, chairman.

**Sept. 25. 3rd Annual Lauxmont Farms Guernsey Sale,** Wrightsville, Pa. Sale managed by The Merryman Company, Sparks, Md., assisted by the Pennsylvania G. B. A., P. O. Box 458, Camp Hill, Pa. 17011.

**Sept. 25. 13th Western Ohio Sale,** Fairgrounds, Greenville, Ohio. Sale managed by the Ohio G. B. A., P. O. Box 289, Worthington, Ohio.

**Sept. 27. Florida Guernsey Sale,** Pasco County Fairgrounds, Dade City, Fla., 1:00 p.m. John Merryman, Sparks, Md., auctioneer.

**Sept. 28. Complete Dispersal, Clark and Proctor Guernsey Herd,** Blenheim, S. C. Sale managed by the North Carolina G. B. A. and South Carolina G. C. C., P. O. Box 1961, Spartanburg, S. C.

**Sept. 28. Ridgewood Farm Complete Guernsey Dispersal,** at the farm, Birchrunville, Pa., Walter Hibberd, Jr., owner. Sale managed by the Pennsylvania G. B. A., P. O. Box 458, Camp Hill, Pa. 17011.

**Sept. 30. 44th Eastern Ohio Guernsey Sale,** Fairgrounds, Canfield, Ohio. For catalogs write Richard Rhodes, R. 4, Salem, Ohio.

### OCTOBER

**Oct. 2. The Lake Central Guernsey Classic Sale,** Elkhart County 4-H Fairgrounds, Goshen, Ind. Sale managed by The Lake Central G. B. A., Inc., Box 426, Mulberry, Ind. 46058.

**Oct. 7. South Central Quality Sale,** Fairgrounds, London, Ohio. Sale managed by the Ohio G. B. A., P. O. Box 289, Worthington, Ohio.

**Oct. 11. La'Bellevue Farm Dispersal,** W. W. Baughman, owner, at the farm, New Waterford, Ohio. Sale managed by Buzz Garey, Garey Cattle Sales, 100 Walnut Lane, Morrisville, Pa.

**Oct. 13. Mayflower Farm Dispersal,** Jack C. Foust and Donald L. Barger, owners, at the farm, Rt. 3, Urbana, Ohio. Sale managed by The Merryman Company, Sparks, Md., and the Ohio G. B. A., P. O. Box 289, Worthington, Ohio.

**Oct. 14. Minnesota State Sale,** Fairgrounds, New Ulm, Minn.

**Oct. 15. Margendell Farm Dispersal,** Delbert H. Kingston & Sons, owners, Cary, Ill. Sale managed by The Merryman Company, Sparks, Md., assisted by the Illinois G. B. A., 5 North River St., Batavia, Ill.

**Oct. 16. 3rd Hoosier Guernsey Sale,** Adams County Fairgrounds, Monroe, Ind. Sale managed by the Indiana G. B. A., Box 426, Mulberry, Ind.

**Oct. 18. Green Meadow Sale,** Blakeford Farms, Queenstown, Md. Sale managed by The Merryman Company, Sparks, Md.

**Oct. 20. Dixie Quality Guernsey Sale,** Mid-South Fairgrounds, Memphis, Tenn. James C. Walker, Walker Farms, Stoneville, Miss., Chairman; W. Lee Moore, 818 Wilson Bldg., Dallas, Tex., Co-Chairman.

**Oct. 21. Junior Sire and Bred Heifer Sale,** Sales Pavilion, Lancaster, Pa. Sale managed by the Pennsylvania G. B. A., P. O. Box 458, Camp Hill, Pa. 17011, and The Merryman Company, Sparks, Md.

**Oct. 22. Virginia State Sale,** Fairgrounds, Richmond, Va.

**Oct. 25. New York State Guernsey Sale,** Dewan Farms, Oneida, N. Y. Sale managed by The Merryman Company, Sparks, Md., and the New York State Guernsey Breeders Co-op., Inc., Cobleskill, N. Y.

**Oct. 28. 225th Special Sale,** Sales Pavilion, Lancaster, Pa. Sale managed by the Pennsylvania G. B. A., P. O. Box 458, Camp Hill, Pa. 17011.

**Oct. 29. Sixth Annual Saluda Production Sale,** Livestock Arena, Saluda, S. C. Sale managed by the North Carolina G. B. A. and South Carolina G. C. C., P. O. Box 1961, Spartanburg, S. C.

**Oct. 30. Monte-Holm Guernsey Dispersal,** at the farm, George Montgomery & Son, owners, Bryant, Ind. Sale managed by the Indiana G. B. A., Box 426, Mulberry, Ind.

### NOVEMBER

**Nov. 1. Dumar Farm Complete Dispersal,** at the farm, St. Johns, Pa., George W. Snyder and Family, owners. Sale managed by The Merryman Company, Sparks, Md.

**Nov. 6. Kansas Guernsey Cattle Association Promotional Sale,** Hutchinson, Kans., 12:30 p.m. C. J. Graber, Newton, Kans., Sale Chairman.

**Nov. 17. Halton-Peel Invitational Sale of the Stars,** Judging Pavilion, Royal Winter Fair, Toronto, Ontario, Canada.

**Nov. 18. 226th Special Sale,** Sales Pavilion, Lancaster, Pa. Sale managed by the Pennsylvania G. B. A., P. O. Box 458, Camp Hill, Pa. 17011.

## *Meetings*

### SEPTEMBER

**Sept. 23. Vermont Feed Dealers and Manufacturers Association Annual Meeting, University of Vermont, Burlington, Vt.**

### NOVEMBER

**Nov. 11. Western New York G. B. A. Meeting,** Village Plaza Motel, Falconer, N. Y., 12:00 noon.

**Nov. 17. Middle Tennessee District G. B. A. Annual Meeting.**

**Nov. 18-19. Texas Dairymen's Short Course,** Texas A. & M. College, College Station, Tex.

**Nov. 20. New Jersey G. B. A. Annual Meeting and Banquet.** Forsgate Country Club, Jamesburg, N. J.

**Nov. 20. Mohican Guernsey Club Annual Meeting,** Roseboom Grange Hall, Roseboom, N. Y.

### DECEMBER

**Dec. 4. Oklahoma G. B. A. Annual Meeting,** Oklahoma City, Okla.

**Dec. 8. Arkansas G. B. A. Annual Meeting,** Fayetteville, Ark.

### JANUARY

**Jan. 11, 1966. Pennsylvania G. B. A. 35th Annual Meeting,** Scottish Rite Cathedral, 2701 North Third St., Harrisburg, Pa., 10:00 a.m. Banquet, 12:00 noon.

## Parish Shows

### AUGUST

**Aug. 28. Southwest Michigan Parish Show,** Fairgrounds, Kalamazoo, Michigan.

### SEPTEMBER

**Sept. 6. Missouri District 6 Show,** Southeast Missouri District Fair, Cape Girardeau, Mo., 9:00 a.m.

## Fairs and Shows

### AUGUST

**Aug. 20-29. Iowa State Fair,** Des Moines, Iowa. Guernseys will be judged on Aug. 28 (open) by Clyde K. Chappell and Aug. 26 (jr.) by H. H. Van Horn.

**Aug. 20-Sept. 6. Canadian National Exhibition,** Toronto, Ont., Canada. Guernseys will be judged on Aug. 24-25 by Francis M. Bishop.

**Aug. 21-29. Missouri State Fair,** Sedalia, Mo. Guernseys will be judged on Aug. 26 (open) by William McKerrow, Aug. 23 (FFA) by L. R. Rainey and Edward Fugate and (4-H) by Raymond Hinders.

**Aug. 21-Sept. 6. Pacific National Exhibition, Vancouver, B. C., Canada.** Guernseys will be judged on Sept. 1 (open) by T. A. Knight and Aug 23 (jr.) by Barry Peterson.

**Aug. 23-28. Colorado State Fair,** Pueblo, Colo. Guernseys will be judged on Aug. 24 (open) and Aug. 23 (jr.) by C. F. Foreman.

**Aug. 23-28. Montgomery County Fair,** Gaithersburg, Md. Guernseys will be judged on Aug. 26 (open) by Norman Hill and Aug. 27 (jr.) by George Frye.

**Aug. 23-28. State Fair of West Virginia,** Lewisburg, W. Va. Guernseys will be judged on Aug. 24 by Dwight M. Seath.

**Aug. 23-29. Wyoming State Fair,** Douglas, Wyo. Guernseys will be judged on Aug. 26 (open) and Aug. 25 (jr.) by Charles H. Mickelsen.

**Aug. 24-29. Dutchess County Fair,** Rhinebeck, N. Y. Guernseys will be judged on Aug. 26 (open) and Aug. 25 (jr.) by Hilton Boynton.

**Aug. 25. Massachusetts Guernsey Show,** Spencer, Mass., E. R. Berousek, judge.

**Aug. 25-28. Sumner County Fair,** Gallatin, Tenn. Guernseys will be judged on Aug. 25.

**Aug. 25-30. North Central Kansas Free Fair,** Belleville, Kans. Guernseys will be judged on Aug. 28 by Ed. Call.

**Aug. 27. New Jersey Guernsey Show,** Trenton, N. J. Lawrence Colebank, judge.

**Aug. 27-Sept. 6. Long Island Fair,** Westbury, N. Y. Guernseys will be judged on Aug. 27 by L. W. Ingham.

**Aug. 27-Sept. 6. Michigan State Fair,** Detroit, Mich. Guernseys will be judged on Aug. 30 by Robert W. Basse.

**Aug. 27-Sept. 6. Ohio State Fair,** Columbus, Ohio. Guernseys will be judged on Aug. 31-Sept. 1 (open) by Vernon Hull and Aug. 30 (jr.) by Maurice Baird.

**Aug. 28-Sept. 6. Minnesota State Fair,** St. Paul, Minn. Guernseys will be judged on Aug. 31 (open) by C. R. Johnston and Sept. 3 (jr.) by Jess Williams.

**Aug. 28-Sept. 7. Indiana State Fair,** Indianapolis, Ind. Guernseys will be judged on Sept. 6 (open) by Merton Sowerby and Sept. 1 (jr.) by John L. McKitrick.

**Aug. 29-Sept. 6. Du Quoin State Fair,** Du Quoin, Ill. Guernseys will be judged on Aug. 31 by Glen M. Householder.

**Aug. 29-Sept. 6. Oregon State Fair,** Salem, Ore. Guernseys will be judged on Aug. 31 (open) by C. R. Knight and Sept. 3-4 (jr.) by A. S. Hodgson.

**Aug. 30-Sept. 2. Michigan State 4-H Show,** East Lansing, Mich. Guernseys will be judged on Sept. 2.

**Aug. 30-Sept. 8. Maryland State Fair,** Timonium, Md. Guernseys will be judged on Sept. 8 by W. Clark Fleming, Jr.

**Aug. 31-Sept. 4. Western Idaho State Fair,** Boise, Idaho. Guernseys will be judged on Sept. 2 (open) by E. N. Hansen and Aug. 31 (jr.) by Kent Paynter and Dale Pline.

**Aug. 31-Sept. 6. New York State Exposition,** Syracuse, N. Y. Guernseys will be judged on Sept. 1 (open) by Clyde K. Chappell and Aug. 31 (jr.).

### SEPTEMBER

**Sept. 1-6. Central Wisconsin State Fair,** Marshfield, Wis. Guernseys will be judged on Sept. 4-5 (open) and Sept. 2 (jr.) by Ben Diddle.

**Sept. 1-12. California State Fair,** Sacramento, Calif. Guernseys will be judged on Sept. 9 (open) by G. M. Cairns and Sept. 2 (jr.).

**Sept. 3-6. Columbia County Fair,** Chatham, N. Y.

**Sept. 3-6. Lancaster Fair,** Lancaster, N. H.

**Sept. 3-9. Nebraska State Fair,** Lincoln, Nebr. Guernseys will be judged on Sept. 6 (open) by Olaf Kjome, Sept. 3 (4-H) by William Hitz and C. F. Foreman and Sept. 7 (FFA) by Elmer VonTungeln.

**Sept. 4-9. South Dakota State Fair,** Huron, S. Dak. Guernseys will be judged on Sept. 6 (open) by Norman E. Magnussen and Sept. 4 (jr.) by Emery Bartle.

**Sept. 5-11. Rutland State Fair,** Rutland, Vt. Guernseys will be judged on Sept. 10 by John McCaig.

**Sept. 5-11. Topsfield Fair,** Topsfield, Mass. Guernseys will be judged on Sept. 6 by Richard J. Fitzpatrick (open) and Francis G. Mentzer, Jr. (4-H).

**Sept. 6-11. Cambria County Fair,** Ebensburg, Pa. Guernseys will be judged on Sept. 7 by Fred Foreman.

**Sept. 10-15. Mid America Fair,** Topeka, Kans. Guernseys will be judged on Sept. 15 (open) by W. S. Watson and Sept. 11 (jr.) by James R. Dunham.

**Sept. 10-18. Kentucky State Fair,** Louisville, Ky. Guernseys will be judged on Sept. 16 (open) by Robert Lage and Sept. 11 (jr.) by Clyde K. Chappell.

**Sept. 10-18. Tennessee Valley A. & I. Fair,** Knoxville, Tenn. Guernseys will be judged on Sept. 16 (open) by A. R. Porter and Sept. 13 (jr.) by W. H. Armstrong, Jr.

**Sept. 10-19. Utah State Fair,** Salt Lake City, Utah. Guernseys will be judged on Sept. 15 (open) by Eugene Nelson and Sept. 11 (jr.) by John Barnard, Lloyd Hunsaker and Robert Lamb.

**Sept. 11-16. Wayne County Fair,** Wooster, Ohio.

**Sept. 12-18. Barrington Fair,** Great Barrington, Mass.

**Sept. 12-18. Saginaw Fair,** Saginaw, Mich. Guernseys will be judged on Sept. 14 (open) and Sept. 12 (jr.).

**Sept. 13-18. Four States Fair,** Texarkana, Tex. Guernseys will be judged on Sept. 15 by A. M. Meekma.

**Sept. 13-18. Pennsylvania All-American Dairy Show,** Harrisburg, Pa. Guernseys will be judged on Sept. 15 (open) by John L. Morris and Sept. 13 (jr.) by A. M. MacKay.

**Sept. 14-18. Eastern Idaho State Fair,** Blackfoot, Idaho. Guernseys will be judged by M. B. Nichols.

**Sept. 14-18. York Inter-State Fair,** York, Pa. Guernseys will be judged on Sept. 14 by John B. Dewey (open).

**Sept. 16-26. New Mexico State Fair,** Albuquerque, N. Mex. Guernseys will be judged on Sept. 22 (open) and Sept. 25 (jr.) by J. P. Eves.

**Sept. 17-Oct. 3. Los Angeles County Fair,** Pomona, Calif. Guernseys will be judged on Sept. 27 (open) by John Weir and Sept. 17-18 (jr.) by Robert Selkirk.

**Sept. 18-23. Kansas State Fair,** Hutchinson, Kans. Guernseys will be judged on Sept. 21 (open) and Sept. 18 (jr.) by L. R. Rainey.

**Sept. 18-26. Eastern States Exposition,** West Springfield, Mass. Guernseys will be judged on Sept. 21 (open) by Harold Kaeser and Sept. 24 (jr.) by E. R. Berousek.

**Sept. 18-26. Western Washington Fair,** Puyallup, Wash. Guernseys will be judged on Sept. 20-21 (open) by Herman Hilfiker and Sept. 20 (jr.) by Ralph E. Erb.

**Sept. 19-26. Oklahoma Free State Fair,** Muskogee, Okla. Guernseys will be judged by Ralph Williams.

**Sept. 20-25. Chattanooga-Hamilton County Interstate Fair,** Chattanooga, Tenn. Guernseys will be judged on Sept. 21 (FFA) and Sept. 22 (4-H). (Junior shows only).

**Sept. 20-25. North Alabama State Fair,** Florence, Ala. Guernseys will be judged on Sept. 23 by John R. Parrish.

**Sept. 20-25. Tri-State Fair,** Amarillo, Tex.

**Sept. 20-26. Tennessee State Fair,** Nashville, Tenn. Guernseys will be judged on Sept. 22 (open) and Sept. 20 (jr.) by Henry Thomas.

**Sept. 24-Oct. 2. Ak-Sar-Ben Livestock Show, Omaha, Nebr.** (Junior show only.)

**Sept. 24-Oct. 2. Atlantic Rural Exposition,** Richmond, Va. Guernseys will be judged on Sept. 27 (open) by Harvey Swartz and Sept. 25 (jr.).

**Sept. 24-Oct. 2. Mid-South Fair,** Memphis, Tenn. Guernseys will be judged on Sept. 30 (open) by Delbert Kingston and Sept. 28 (jr.) by J. W. Davis.

**Sept. 25-Oct. 3. State Fair of Oklahoma,** Oklahoma City, Okla. Guernseys will be judged on Oct. 1 (open) by Ralph E. Erb and Sept. 25 (jr.) by Charles L. Norton.

**Sept. 27-Oct. 2. Arkansas-Oklahoma Livestock Exposition,** Fort Smith, Ark. Guernseys will be judged on Sept. 29 by O. H. Horton.

**Sept. 27-Oct. 2. Bloomsburg Fair,** Bloomsburg, Pa. Guernseys will be judged on Sept. 29 by Cuthbert Nairn.

**Sept. 27-Oct. 2. Panhandle South Plains Fair,** Lubbock, Tex. Guernseys will be judged on Sept. 29 by M. B. Nichols.

**Sept. 27-Oct. 3. Kern County Fair, Bakersfield, Calif.** Guernseys will be judged on Sept. 30 (open) and Sept. 29 (jr.) by Tom Dewar.

**Sept. 28-Oct. 2. Great Frederick Fair,** Frederick, Md.

**Sept. 29-Oct. 3. Central Washington Fair,** Yakima, Wash. Guernseys will be judged on Sept. 29 (open) and Oct. 1 (jr.) by H. P. Ewalt.

**Sept. 30-Oct. 9. Southeastern Fair,** Atlanta, Ga. Guernseys will be judged on Oct. 2 by Robert Basse.

### OCTOBER

**Oct. 1-8. Tulsa State Fair,** Tulsa, Okla. Guernseys will be judged on Oct. 4 (open) by Morris Ewing and Oct. 3 (jr.) by Dawson Jordon.

**Oct. 2-10. National Dairy Cattle Congress,** Waterloo, Iowa. Guernseys will be judged on Oct. 4-5 (open) and Oct. 4 (jr.) by K. C. Sly.

**Oct. 4-9. Alabama State Fair,** Birmingham, Ala. Guernseys will be judged on Oct. 7 (open) by B. J. Burch and Oct. 5 (jr.) by Garland M. Bastin.

**Oct. 5-9. Arkansas Livestock Exposition,** Little Rock, Ark. Guernseys will be judged on Oct. 7 (open) by George Shellenberger and Oct. 5 (jr.).

**Oct. 5-9. Dixie Classic Fair,** Winston-Salem, N. C. Guernseys will be judged on Oct. 7 by Richard N. Wills.

**Oct. 5-9. Heart O'Texas Fair,** Waco, Tex. Guernseys will be judged on Oct. 8 (jr.).

**Oct. 9-17. Pacific International Livestock Exposition,** North Portland, Ore. Guernseys will be judged on Oct. 11 by Arthur R. Porter.

**Oct. 9-25. State Fair of Texas, Pan-American Livestock Exposition,** Dallas, Tex. Guernseys will be judged on Oct. 13 (open) by John L. McKitrick and Oct. 20 (jr.) by Lynn Copeland.

**Oct. 11-16. Chattahoochee Valley Exposition,** Columbus, Ga. Guernseys will be judged on Oct. 12 (jr.).

**Oct. 11-16. Mississippi State Fair,** Jackson, Miss. Guernseys will be judged on Oct. 13 (open) and Oct. 12 (jr.).

**Oct. 11-16. North Carolina State Fair,** Raleigh, N. C. Guernseys will be judged on Oct. 13 (open) and Oct. 12 (jr.) by E. R. Berousek.

**Oct. 11-16. Piedmont Interstate Fair,** Spartanburg, S. C.

**Oct. 18-23. Georgia State Fair,** Macon, Ga. Guernseys will be judged on Oct. 21.

**Oct. 18-23. South Carolina State Fair,** Columbia, S. C. Guernseys will be judged on Oct. 20 by John L. McKitrick.

**Oct. 18-24. Pensacola Interstate Fair,** Pensacola, Fla. Guernseys will be judged on Oct. 21 by Wilson Sparks.

**Oct. 20-30. Greater Jacksonville A & I Fair,** Jacksonville, Fla.

**Oct. 22-31. State Fair of Louisiana,** Shreveport, La. Guernseys will be judged on Oct. 28 (open) and Oct. 27 (jr.) by William Hitz.

**Oct. 29-Nov. 7. Grand National Livestock Exposition, San Francisco, Calif.** Guernseys will be judged on Oct. 29 by Vernon Hull.

### NOVEMBER

**Nov. 5-14. Arizona State Fair,** Phoenix, Ariz. Guernseys will be judged on Nov. 11 (open) and Nov. 7 (jr.) by Forrest Fansher.

**Nov. 12-20. Royal Agricultural Winter Fair,** Toronto, Ont., Canada. Guernseys will be judged on Nov. 16 by L. O. Colebank.

**Nov. 26-Dec. 4. International Dairy Show,** Chicago, Ill. Guernseys will be judged on Dec. 2 by Harold Kaeser.

### JANUARY

**Jan. 10, 1966. Pennsylvania Farm Show,** Harrisburg, Pa. Guernseys will be judged by Gilbert Farrington, 8:00 a.m.

*(Please turn to page 231)*

# "Little Tasks Make Large Return"

*"A little neglect may breed mischief: for want of a nail, the shoe was lost; for want of a shoe, the horse was lost; and for want of a horse, the rider was lost"*—BENJAMIN FRANKLIN

RECENTLY I was asked to give my definition of a herdsman. On any list of qualifications for this calling, I think, the ability to see and a willingness to attend to small details would have to place near the top. In no other line of endeavor, perhaps, is this attention to little tasks so important, and the neglect of which so fraught with dire consequences.

What are some of the little day-by-day jobs that are never overlooked by the wide-awake dairyman?

Water cups in all barns should be checked daily to see that they have not been contaminated with manure. Clean, fresh water must be available to animals of all ages at all times. Also, mangers should be swept at each feeding of grain and occasionally scraped out to prevent caking and consequent souring of grain. Dirty, rancid mangers may cause animals to go off feed.

In a large herd, especially, the job of trimming feet becomes one of the biggest and most disagreeable chores. Still, a watchful eye in this matter will often save an animal from going lame and prevent a drop in milk production. In fact, in many cases, attention to the feet can prolong the useful life of a dairy animal, to say nothing of its appearance.

Proper milking management is no small matter, but regular milking schedules are sometimes ignored by the dairyman who is looking for an easier way out and gets befooled by the classroom authority into accepting the theory that one can milk any hour he wants so long as he sticks by this routine—even skip a milking once in a while on Sunday if he wants to take a short vacation. There is enough mastitis even in the best regulated herds to risk asking for it by missing a milking. Yet, one of the nation's leading farm magazines actually advocated this practice in its columns! What conscientous dairyman could sit placidly by a stream holding a rod and reel in his hands, realizing that back home one of his valuable cows was vainly waiting by the barn door in distress with 40 or 50 lbs. of milk in her distended udder!

The scrupulous dairyman will keep daily records of herd health, breeding, production, sales, and births. In a purebred herd, registrations and transfers will be kept up to date; correspondence answered promptly; and an adequate advertising program maintained. Pictures will be taken when individual animals are "in bloom." All these things add up to good dairy management —and extra dollars in the pocketbook.

Time should be taken when a heifer is small to train her to lead. She will never forget it. Too many dairymen believe they can get by without training their dairy animals to lead. They do not realize that sooner or later almost every dairyman disperses his herd and, if it is a purebred herd, the animals will almost certainly have to be broke to lead. At the last moment, with so many other things to do, breaking the older animals to lead can be a mighty aggravating task. Some older cows become so set in their ways that they never learn to lead properly. The dairyman who neglects this important task simply does not realize the small amount of time it takes to train a young calf to the halter, and the saving in time and the deep satisfaction of working with an animal that can be led.

By
MELVIN SCHOLL
Manning, Iowa

Brushing dairy animals is often neglected. Actually, it requires a small amount of time for the good that is derived from it. And the nice thing about it, brushing can be done during odd moments, or when it isn't fit outside to do anything else. Grooming adds materially to the comfort and appearance of the animals. It is an excellent way to gain a nervous animal's confidence. Then, too, it teaches an animal to move over. There is nothing more aggravating than to have a critter push against you when you want to get on either side of her.

There is a right and a wrong way, however, of brushing. Some cowmen just never seem to be handy with a brush. In many cases, even, it is difficult to tell if the animals have been brushed. The secret is just plain *elbow grease, and a clean brush*. For dirty, long hair a brush (rice root) with fairly stiff bristles is best; for putting sheen and fine finish to a short, clean coat of hair a soft fiber brush is fine.

Do not use a currycomb for actual brushing; it is used only to get out dirt and manure. When a currycomb is used, care must be exercised so as not to tear the skin. It is a strange fact that one herdsman can clean a filthy animal without her minding in the least, while she will kick another man. The answer is in the manner in which the man works and the way he uses the currycomb. For a currycomb (especially a new one) can be a wicked tool in the wrong hands. Naturally, some cows are more sensitive than others.

Plan well ahead for ample pasture during the summer months and feed a little hay even when the pas-

ture is good. The past winter was extremely hard on seedings here in the Midwest. Pastures and hayfields are in a critical situation. Seed for supplementary feed, like sudan grass, is in strong demand.

Protect cows from flies as much as possible during fly season by adopting a good fly eradication program. Provide shade and water. Keep salt and mineral or steamed bonemeal in protected boxes. Keep mudholes filled in; wire, nails, and other debris picked up; and fences and gates in good repair to prevent injuries to cattle.

Dairy animals on pasture should be checked every day to see if they are all there and in good health; also for suspicious discharges, heat periods, and so forth.

Daily exercise of stabled cattle during the winter months is a must, all theories to the contrary notwithstanding. But do not over-expose freshly clipped milking animals. One otherwise good dairyman I know made the remark to me recently that he was not concerned about daily exercise of his milking herd as long as they were in tie stalls. I wondered how he could account for the number of swollen hocks and crampy animals in his barn. After a few days' confinement, animals like to be free to lick themselves. Few things irritate me more than to watch a stanchioned cow futilely trying to reach an itchy spot.

The matter of bedding should also be mentioned. I was early taught that a good dairyman could be spotted by his always having a fork in his hands when he was in the barn. Droppings should be scraped into the gutter whenever they are seen, bedding kept under the animal's udder, and litter spread lightly in the gutter at all times to keep tails clean. This is another time when it is satisfying to have dairy animals trained to move over at a mere word or sound without jumping or kicking into the fork.

Cows properly trained will respond to the gentle nudging of the fork. This, of course, should never be tried with a strange or nervous animal. One old cow I once had on official test (her State Record still stands) was never disturbed when her box stall was cleaned out. If there happened to be a pile within reach under one of her legs, I would raise the leg with one hand and pick up the manure with the fork in my other hand. The cow became so accustomed to this that she actually raised her leg of her own accord when I walked into her pen with a fork!

Bedding should be built up a few inches under the front feet of a cow to prevent injury to her brisket—and because an animal always has a tendency to push straw and shavings to the rear. It is wrong, even, to suppose that cows on rubber mats require no bedding.

Never tie a dairy animal, especially a young one, by itself in a cold, drafty barn. When it becomes necessary to tie one, allow it to be loose during the night for exercise. It needs to move around in order to keep warm. For this reason, calves and even older animals catch colds when they are tied up.

A plain cotton blanket is one of the handiest items on the dairy farm, yet few dairymen fully appreciate it. In cold weather it is a wonderful precautionary measure to use on a cow that is calving. And it is the first thing to use when an animal is sick. I find it useful in so many ways that I call it the "versatile blanket."

Keep alleyways and entrances sanded to prevent slipping. Within the past month two instances of serious injury from slipping were brought to my attention on two separate dairy farms nearby. In both cases the animals injured their legs, one of them critically, besides losing her calf.

Be on hand at calving time, and count it a pleasant task to go down to the barn before going to bed to throw some fresh hay into the mangers for your cows and to tuck them in for the night. You will sleep better for having done it.

Make a resolution, like one good breeder I know, to take the time to enjoy your animals and your work. doing each and every one of these things distinguishes the top-notch dairyman from the mediocre dairyman, the successful from the unsuccessful.

# CHANGES IN FOOD REQUIREMENTS

New techniques have made it possible for scientists to change recommended amounts of some food elements that keep animals healthy. Some of these changes were reported recently by a Cornell University animal nutritionist at the meeting of the American Dairy Science Association.

Prof. J. K. Loosli, a member of the National Research Council's Committee on Animal Nutrition, and Head of the Animal Husbandry Department in the New York State College of Agriculture, told the group that recent research, using radioactive tracers, showed calves need only about half as much calcium and phosphorous as had previously been estimated, but require from 25 to 50 per cent more for maintenance and milk production.

He said revisions had been made by the National Research Council in minimum requirements to conform with this new information, but indicated additional, longer studies are needed with high producing cows to accurately define the true requirements.

Another change is in the carotene requirements for growth, he reported. This has been increased 20 per cent above previous levels. The new value is 10.6 milligrams of carotene for 100 kilograms, which is the amount needed to prevent an elevation of the cerebrospinal fluid pressure in dairy calves.

Scientists have found energy requirements of cows producing large quantities of milk are greater than had been recognized, and Prof. Loosli said this requirement has been increased 30 per cent.

In addition to these changes in food requirements, Prof. Loosli reviewed other revisions in methods of reporting that have been made or are contemplated by the Council.

He told the group the Council hopes researchers will soon measure energy requirements, and express feed values in terms of metabolizable energy or net energy. This will make it possible for the Council to drop the use of TDN (total digestible nutrients).

Also, in the future, all measurements appearing in the Council's printed material will be expressed in the metric system. This is in accord with current changes in scientific journals, he said.

And finally, Prof. Loosli reported a new system of names or nomenclature has been worked out for the feed composition table used by feed companies in manufacturing concentrate mixtures. He said this revision has been reviewed and adopted by the commercial feed industry.

# Animal Breeding

## 1965 - - 1975

By H. A. Herman, *Executive Secretary*
National Association of Animal Breeders
Columbia, Missouri

(Presented Extension Section, 60th Annual Meeting, American Dairy Science Association.)

Improvement of dairy cattle and other farm livestock through breeding will continue to challenge man's best efforts the next 10 years —and many years thereafter. Most artists agree the perfect picture has never been painted and the perfect song is still unwritten though great contributions have been made through the centuries. It is much the same in livestock improvement. We are developing now and have through the years produced many outstanding milk producing individuals as well as many notable herds.

From a genetic standpoint, the heterozygous composition of the cattle population offers untold opportunities to mold cattle to fit market needs. There are roughly 1.2 billion cattle, including water buffalo, in the world. Approximately one head for every three persons in the world. With gene combinations possible in this vast cattle population, genetists and biometricians predict it is highly unlikely any two animals are exactly alike or ever will be in terms of genotypic characteristics. Identical twins no doubt approach this point but are too few to be a major factor in cattle replacements. The variation in milk yield, body conformation, and general response to management of individual cows provides opportunities for selection that are virtually unlimited.

### Cattle Improvement Past and Present

Since the earliest recorded history, man has apparently utilized cattle. Some of these records go back over 6,000 years B.C. In Genesis, Chapter 30, is found one of the first recorded attempts by man to influence cattle through breeding. Jacob, the son-in-law of Laban, had an agreement with his father-in-law that for tending his flocks he would receive all of the spotted cattle and Laban the brown. Verses 38 and 39 read: "And he (Jacob) set the rods which he had peeled before the flocks in the gutters in the watering troughs when the flock came to drink, that they should conceive when they came to drink" . . . "And the flock conceived before the rods, and brought forth cattle ringstraked, speckled, and spotted"—etc.

The earliest scientific methods for improvement through selection and inbreeding are attributed to Robert Bakewell, about 1761 in England. In America all of our cattle except the Brahman are of European origin. Our attempts to improve cattle in this country may be divided into about five periods:

1. In the pioneer days when the kind of livestock was not too important.

2. Development of local races or families (due limited transportation) and some experimenting with imported cattle.

3. Particularly following the Civil War a period of livestock improvement with the westward flow of the population involving introduced breeds and development of breed registry associations. This period saw the beginning of breed rivalry and breed promotion. In 1905 the first Cow Testing Association was organized, and in 1906 the first Purebred Bull Association. This was the beginning of efforts to use applied gentics on a broad scale in America.

4. A period of breed improvement involving competition between breeds, and keeping the purebreds well ahead of the grades of each breed in order to maintain a steady market for registered sires.

5. The present finds breeding efforts largely confined to improving our present breeds, but with the added impact of artificial insemination. The introduction of the artificial insemination program in 1937-38 provides, for the first time, in animal improvement circles, a powerful force for mass changes in the genetic make-up of cattle and other farm livestock. Shortly after the advent of the artificial insemination program began what is generally defined as "an agricultural revolution," which still goes on. Agricultural production per worker more than doubled, with one farm worker now feeding himself and about 30 other people. Butter lost the battle to margarine; the cholesterol and heart fat discriminating against dairy products came into play; farms became fewer and larger, and dairy labor harder to attract. Our dairy cattle population dropped from 27 million to its present 16.5 million head, and dairy farmers decreased by nearly 50 per cent.

These developments are mentioned because they are influencing factors, and will continue to be, on our breeding programs for the years ahead. Herds are larger, and in case of DHIA tested herds about 52 cows

as compared to 16 cows in 1925. Economic pressure and tax programs have seen a steady decline in hobby and fancier dairy cattle breeders. The presence of such breeders will be missed. In many cases they were men of means who assembled outstanding individuals and made matings that were beneficial. Much of the matings of outstanding animals will be taken over by artificial insemination, with breeder leadership playing an important role. The changing picture has resulted in fewer bulls needed, and the A.I. program is only partly responsible. The specialized dairymen, with a heavy investment in buildings and equipment, and high priced labor, demands high production per cow. He is often not too interested in registration papers. The developments have produced a trying situation for most dairy breed registry associations. With relentless culling, and steady improvement in breeding and management, the average production for non-registered cattle has steadily crept closer to the registered. The future offers great challenge and opportunity for breeders of registered and grade cattle.

### The A.I. Impact

In future breeding programs for both dairy and beef cattle, artificial insemination will play a major role. The growth of this program the past 25 years is shown in Table I.

The pronounced effect of the A.I. program is the large number of cows mated to a single sire. While the average is about 3,000 cows per sire maintained in A.I., the outstanding proved sires are used much more heavily with as many as 10 to 20 thousand cows in a year. It is estimated that about 80 per cent of the milk cows inseminated are to proved sires. This would be a bit higher were it not for the sampling of young sires with the intent of the best when proved on 50 to 100 daughters going into full scale use. Reports indicate that less than 10 per cent of the DHIA tested cows in this country were bred to proved sires when the Bull Association program was at its height.

### Developments In The Next 10 Years

Our pattern of breeding for improvement of milk cows will follow the trends already set in motion by the artificial insemination program and influenced by the economic picture in which the dairy industry finds itself. Briefly, the following would seem most important:

1. The use of artificial insemination will increase gradually. The demand for sires that can raise the level of milk production will become increasingly acute. In the past 10 years the average DHIA tested cow has increased milk yield about 200 lbs. per year and now averages 11600 pounds. The average cow has increased about 170 lbs. of milk per year and averages nearly 8000 lbs. annually. The bulls selected today must average at least 2000 lbs. of milk more on their daughters than 15 years ago to hold the level. The sires used 10 years from now will probably need to sire daughters averaging at least a thousand pounds more milk than today to maintain the pace.

2. There will be more cows bred to fewer sires in the specialized dairy herds. The competition for the milk market dollar and the economy of artificial insemination are the motivating factors. With frozen semen, thousands of calves can be fathered by one sire. We know, if properly handled, frozen semen can be stored over 11 years and maintain fertility. The time may be much longer as the program is only about 13 years old. In 1964, about 64 per cent of all Holsteins, 48 per cent of Guernseys and about a third of other breeds registered resulted from A.I. Frozen semen is widely used in the United States. Several sires have over 100,000 progeny including non-registered. There are 85 Holstein sires with over 3,000 registered progeny, and one sire has 16,515 recorded progeny.

3. Our proved bulls for the future, particularly in A.I. use, will be sampled in many herds. The use of the young sire program will do much to advance production per cow on a broad scale. Bulls selected on the basis of 50 to 100 daughters tested in many herds will level out management differences, and only the clearly superior sires, probably one out of five so proved, will be permitted wide usage. The sires so selected will be from high producing A.I. sired cows of desirable conformation and, in turn, by A.I. sires with hundreds of production tested daughters above average milk yields, and of good conformation and disposition. Brood cows and good cow families will continue to play an important role. The opportunities for the breeder are not going out the window. He will still produce bulls for sale, but they will be fewer, sell higher, and be more carefully selected.

4. There will be a continued increase in production testing. Dairymen find records necessary in a cost squeeze picture, which will continue for dairymen for some years ahead. We now have over 18 per cent of the cows on some form of record keeping. It is the highest in our history, and has tripled in the past 10 years. It will continue to increase. This development is a great boost in proving young sires.

5. There will probably be only one form of testing available for registered cows. This will be DHIR. Mass testing will be more the order of the day. However, individual performance will be stressed. Selection is based on individual performance.

6. Our pedigrees of the future will be replete with ancestors quoted with hundreds to thousands of tested daughters, or half sibs, instead of a dozen or so. Cattle so selected will, on the average, perform more closely to the expected levels. In general, we can expect more accurate predictions.

To date, more than 30,000 sire records have been sent to the USDA laboratories and 9,413 summarized sires were reported in March, 1964. Of this number, 2,211 were A.I. sires represented by 591,577 progeny, or 268 daughters per sire. The non-A.I. sires averaged 15 daughters.

7. We can expect research to continue to delve into breeding failures. The chief reasons cows are discarded today are low production, infertility, and mastitis. The two prime reasons for taking sires out of service are low fertility and crampiness. Progress in this field comes slowly, but much new information has come

(*Please turn to page 227*)

**Table I.**

| Year | Studs | Cows | Herds | Sires | Cows per Sire |
|---|---|---|---|---|---|
| 1939 | 7 | 7,359 | 646 | 33 | 228 |
| 1946 | 78 | 537,376 | 73,293 | 900 | 597 |
| 1961 | 56 | 7,482,740 | 863,781 | 2,486 | 3,010 |
| 1963 | 51 | 7,673,582 | 621,141 | 2,559 | 2,999 |

For 1964 the total is about 7,747,953 head. Of this number 6,165,599 are dairy cows inseminated to dairy bulls; 1,117,395 milk cows inseminated to beef bulls, and 464,959 "beef to beef" inseminations.

# North Carolina Farmer Uses Safer Pesticide Today... Following Shutdown In 1960

By Monroe Colvett

(Reprinted from The Sunbelt Dairyman, July, 1965)

If you don't believe drift and residue of certain pesticides is a threat, then remember this top-notch dairy farmer who had just gotten solidly started in producing high-grade milk, had a $400-a-month bank note to meet, had two kids just entering college, had just purchased a new car, tractor and silage cutter when he was informed that his milk would no longer be purchased because of residues.

The date—March 24, 1960—is branded forever in the memory of McCoy Phthisic (pronounced Tisic) of Tyner, North Carolina. That was the day he was "cut off" as a producer because residues of DDD, DDT and DDE were discovered in his milk samples. The heartache and hardship that followed, during the four months his production was discontinued, left scars on the Phthisic family that will never heal.

When the Phthisics were revisited recently, it was still very difficult for them to talk about the blow that befell their dairy farm in 1960, and it is still hard for them to understand how and why they were the first dairy in the area to be shut off.

"I was sitting in the bath that Saturday when the milk pick-up man came by and told me he had been instructed not to collect from my tanks. In a few days I received a letter, dated March 25, 1960, from the Dairy Products Inspection Section of the Commonwealth of Virginia, confirming what I had been told. My milk is marketed in Virginia.

"I immediately phoned the Virginia Department of Agriculture to find out what was the matter. They asked me not to tell the newspapers, and said I probably would be back in production within two weeks. But two weeks dragged on to two weeks more and so forth until four long months went by.

"At that time, Virginia didn't even have a testing method, but had to use a private laboratory. Finally, North Carolina took over checking my herd, but all of my cows were found to be affected," Mr. Phthisic explained.

Another aspect of his tragedy that baffled Mr. Phthisic and officials of Virginia and North Carolina was the fact that residues were found in his alfalfa hay where no pesticide had been used that year. "They finally concluded that it must have come from an accumulation in the soil from previous years' spraying for insect control," he said.

Before his production was closed down, Mr. Phthisic had been collecting $2,200 to $2,400 a month from sale of his milk. He was getting Class I price of $7.35 a hundredweight for every tank sold at that time. And he had just received a silver cup for best producing Guernsey herd in the state. He was on DHIA and his herd was in full swing when the blow struck.

McCoy Phthisic lost $10,000 during the time his milk sales were halted. "It nearly broke us, and it left us behind," he related in a gross understatement. "Everybody said we would get compensation, but we never did. Some farmers who are shut off today are compensated for their losses, but I never got a cent."

Milk samples, taken on March 15 that year by the Virginia Department of Agriculture, revealed that Mr. Phthisic's milk contained 2.0 parts per million (ppm) of DDT, .3 ppm of DDD and .3 ppm of DDE. Feed sample analyses, completed about 10 days after the milk samples were studied, showed there were 0.5 ppm DDT in his alfalfa hay (which had not been treated that year), 8 ppm DDT in peanut hay, 4 ppm DDT in dry cow feed (home-mix, with peanut hay added), and 40 ppm DDT, 40 ppm DDD and 1 ppm DDE in corn silage. His lespedeza hay was clean.

Tests were run again on April 5, April 11 and April 28. Beginning May 2, R. M. (Pete) Thompson, Mr. Phthisic's county agent, collected samples weekly from six cows in

the herd that were on restricted (semi-starvation) diet and bulk samples from the herd for analysis.

Sampling was continued and tests run at North Carolina State College with the cooperation of T. C. Blaylock, head of Dairy Extension, until Mr. Phthisic was allowed to again sell his milk on July 15 of that year.

"After four months I was tired of it. My wife cried every time I started to milk. It was just sickening to see all that good milk poured down the drain.

"Meetings were held with our Senator, newspaper people who had been very cooperative, and other officials. My banker and everyone to whom I was indebted were patient and waited it out with me. My credit was unaffected.

"Finally, it had just gotten to be too much for me to take. State officials, my banker and others involved agreed. We got together and telephoned the Virginia Department of Agriculture to tell them we would not keep the story from the newspapers any longer. We were informed that North Carolina and Virginia officials were in conference that day. The editor of the Norfolk Pilot phoned me about 3 p. m. that day to say the ban had been lifted." Mr. Phthisic said.

During the crisis, Mr. Phthisic culled some of his fatter cows to be sold. "Scours hit my herd during that time, and I was actually happy. I was hoping they would lose weight and get rid of some of the fat contaminated with DDT."

This year, Mr. Phthisic is milking 31 registered Guernsey cows, collecting over 1,000 pounds of milk a day. His herd average is 9,800 pounds of milk with 450-480 pounds of butterfat that averages a whopping 5.1-5.2% fat. He has his own registered bull, and he keeps a few of the best heifers. His son is a certified artificial inseminator.

He owns 127 acres of farmland, 89 of which are cleared and 80-85 in cultivation. In addition, he rents another 30 acres. Mr. Phthisic produces top-quality peanuts that yielded 3,200-3,300 pounds last season; cotton, soybeans, watermelons, a few cantaloupes, some sweet corn for silage and Sudex for green-chop.

His 40 x 14-foot trench silo holds about 150 tons of silage, but he has a 300-ton storage capacity on the place.

McCoy Phthisic said he doesn't worry about drift, residue or soil accumulation of pesticides anymore. He controls insects on his cotton, peanuts and other crops with only a safe, recommended material. "Residues from the insecticide used do not show up in the meat or milk of animals fed treated feedstuff when it is applied according to directions. And it does not accumulate in the soil," he said.

If something good always results from something bad, then the story of McCoy Phthisic might be a case in point. His tragedy woke up his community to the hazard of drift and residue.

Drift, residue and soil accumulation of pesticides is a major problem that concerns growers throughout the country, especially this year, because of improved detection methods and stepped-up efforts of the Food and Drug Administration to sample a greater percentage of feed and food crops.

McCoy Phthisic's story is a tragic one. He was one of the first to feel the effects of possible hazards from pesticide residue in food. But, like any good farmer struck by tragedy, he bowed his head and bent his back to work harder and make a comeback. He is selling Golden Guernsey milk today and doing an excellent job of production with top-quality cows. But he still hasn't completely recovered from that awful setback that threatened his family nearly five years ago.

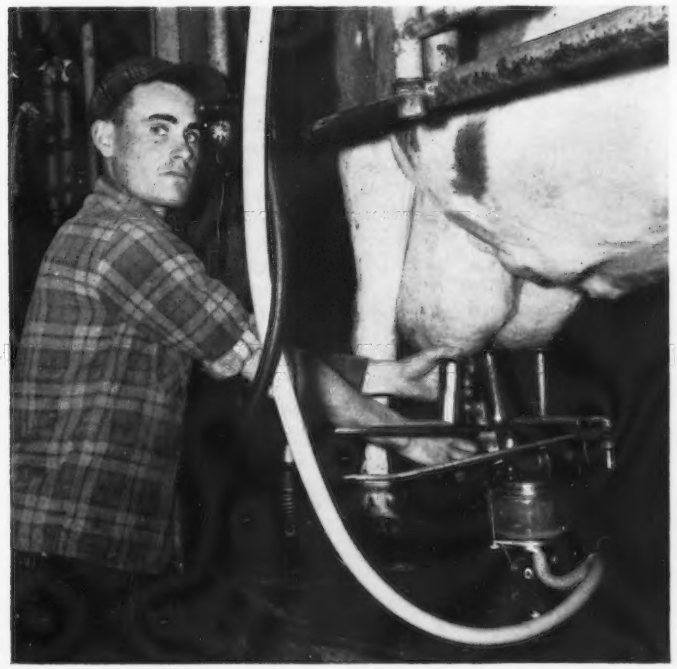

*Good Dairyman—McCoy Phthisic's son, Robert, is a good dairyman and a certified artificial inseminator. He is working with his father to maintain the high-quality milk production they were known for before the shut-off in 1960.*

## Chat . . .

Homefield Farm, owned by CLIFFORD WALKER, Wiscasset, Maine, has received the 1964 Honor Herd Plaque presented annually to the outstanding Maine Breeding Cooperative-bred herd. This outstanding Guernsey herd of 23 milk cows averaged 12997 lbs. of milk and 611 lbs. of fat, and ranked sixth in the Nation for milk production in herds in the 10 to 30 category. For the second consecutive year Mr. Walker has received a Gold Star Breeder award, a tribute to his managerial ability, as he has done an outstanding job of improving type as well as developing high production.

WARREN VANDER HULE has been employed to work in Field Services for Noba, Tiffin, Ohio, assisting with Herd Improvement, barn meetings and bull selection. Warren is a native of California, a 1958 graduate of California Polytechnic Institute with a Dairy Husbandry degree. He was a member of both the dairy and livestock judging teams while in college. He has worked as a herdsman for Far View Holsteins in California and Maurana Guernseys in Indiana, and was the Lab Technician for California Dairy Breeders' Association at Davis for five years.

# Field Days, Meetings and Shows

### Indiana Guernsey Field Day

By Robert E. Jones

Approximately 450 persons attended the Indiana G. B. A. annual field day on June 26 at Ritchiedale Farm, near Gaston, Indiana. Mr. and Mrs. Otis Ritchie and Mr. and Mrs. Donald Ritchie served as hosts for the event.

The ever-popular junior judging contest had a total of 135 juniors entered. Prof. Norbert J. Moeller, Dairy Extension, Purdue University, was the official judge. High team in the contest was the Elkhart County team, coached by Herbert Ummel, of Goshen; second high team was from the Yorktown FFA Department, and third high was a tie between two teams sponsored by the Elkhart County Dairy Association, both teams coached by Herbert Ummel. Top individual honors once again saw a tie between Rob Roth, of Goshen, and Fred Yoder, of Berne, each with a score of 187 out of a possible 200 points. The top teams, as well as the top individuals, were all awarded prizes by the Indiana Guernsey Breeders' Association.

Adult activities started at 11:00 a.m. with an inspection of the Ritchiedale herd. A program listed the animals for easy and quick identification. At noon, lunch was served, compliments of Ritchiedale Farm and the Indiana Guernsey Breeders' Association. Golden Guernsey milk and ice cream were furnished by Golden Guernsey Farms Dairy, Indianapolis.

Robert E. Jones, Secretary of the Indiana G. B. A., introduced the Guernsey Queen candidates and announced that the Junior Committee of the association had selected Miss Connie Jo Richey, daughter of Mr. and Mrs. Robert G. Richey, Albany, as the Guernsey Queen, and Miss Jane Wenger, daughter of Mr. and Mrs. Clifford Wenger, Elkhart, to serve as the 1965 Guernsey Princess.

Greyble L. McFarland, Jr., newly elected President of The American Guernsey Cattle Club, made a few remarks. Secretary Jones then sketched an animal, which, incidentally, took 90 seconds, and then Mrs. Harold Williams, Veedersburg, took Polaroid pictures of the same animal, which was accomplished in 30 seconds. However, the main point in this little presentation was that it is relatively easy to sketch animals, whether you use a pen or take pictures.

One of the features of the day was selecting persons from the audience and having them pick a question from a pocket. The questions all had to do with the Guernsey industry, and the program was enjoyed very much by those in attendance. The Indiana G. B. A. was grateful to the Ritchie family and everyone connected with Ritchiedale Farm for their splendid work in helping to make the field day a success.

---

### Tennessee Field Day

By Robert W. Basse

On a delightful summer's day, the annual field day of the Tennessee G. B. A. was held at Mr. and Mrs. L. C. Langford's Hermitage View Farm, on the shores of Old Hickory Lake. The program was emceed by Allan Poe, vice-president of the association. He introduced Mrs. Langford, who welcomed the group and told of the history of Hermitage View Farm. An interesting and informative talk by Dr. J. T. Miles, head of the Dairy Department at the University of Tennessee, stressed the importance of high quality roughage. John Sloan, a pioneer breeder of Guernseys in Tennessee, made brief remarks, and stressed the importance of everyone doing a better job in these competitive days.

*Mr. and Mrs. L. C. Langford, hosts, and President Greyble L. McFarland, Jr., at the Tennessee Field Day.*

Mr. Langford then introduced Greyble L. McFarland, Jr., President of The American Guernsey Cattle Club, who talked about development of Guernseys in this country, and the problems and opportunities of the future as he saw them. He reviewed the latest activities from the Club office, and predicted a banner year for Guernseys the country over.

Lynn Copeland, Tennessee Extension Dairyman, was given a token of appreciation from Tennessee Guernsey breeders for his untiring efforts for Tennessee dairymen. Mr. Copeland had earlier received the National Extension Award, and is retiring this year.

Following a bounteous lunch, furnished by Mr. and Mrs. Langford, a judging contest was held featuring some of the outstanding matrons at Hermitage View. The winner in the men's division was Lee Housley, Riceville, and the lady winner was John Housley's bride of two weeks, Nancy. Ray Spann officiated as judge.

---

### WASHINGTON FIELD DAYS

By Elmer J. Meadows

Dr. William Kelso, Extension Dairy Specialist, Washington State University, Pullman, accompanied the Pacific Northwest field representative, Elmer J. Meadows, on a series of Washington field days. Dr. Kelso served as judge, where judging was held for the benefit of 4-H and FFA members, and he also discussed the testing program, feeding practices and management, with breeders and their friends. Over 500 attended the six field days and one show. At all events, the ladies served potluck dinners and local dairies furnished ice cream and milk.

#### July 12—Inland Empire

The meeting in the Spokane area was held at the Harold Paisley Farm, Spirit Lake, Idaho. Guernsey breeders were assisted by their local County Extension Agent and Vo-Ag instructors. The Home Demonstration Agent, with her 4-H team, demonstrated the use of dairy products in lemon pie. Miss Stewart, Dairy Princess from Deer Park, Wash., was in attendance and helped with the activities.

### July 13—Yakima Valley

Guernsey breeders met at the E. M. Russell and Art Winters farms located near Wapato. County Extension Agent, J. Arthur Ries, Yakima, and Burton Waugh, Ellensberg, helped with arrangements and took care of the judging contest for the juniors.

### July 14—Snohomish County

The Snohomish Guernsey Club held their meeting at President Edward Beetchenow's Farm, Monroe. Judging practice was made available for the 4-H and FFA members in preparation for their county and state contests.

### July 15—Whatcom County

Francis Zweegman, Lynden, headed the committee making arrangements for Whatcom County, in cooperation with Martin Jensen, County Extension Agent. The ladies served a potluck dinner at one of the parks, following which breeders and friends visited the herds of Byron Lenssen and Thys Boon, Lynden.

### July 16—Whidby Island

Whidby Island, the Guernsey Island of America, held a one-day show in cooperation with their Dairy Federation. The show was held at the Fackkema Dairy, with more Guernseys being shown than all other breeds. Martin Boon, Oak Harbor, had the grand champion cow, and C. P. Boon exhibited the junior champion.

### July 17—Capitol District

The Capitol District Club field day was held at the farm of Sidney Butts and his brother, Clifford Butts, Morton. John Westergreen, County Extension Agent, helped organize the event with the club president, Albert McMonigle, Yelm. A judging contest was held for the juniors, with Vicki Meyer, Olympia, winning in the 4-H senior division, Bruce Anderson, Onalaska, in the 4-H junior division, and Mike Extine, Onalaska, topping the FFA division.

### July 19—Clark County

Howard Bennett, Brush Prairie, was in charge of the Clark County event, held at the Roy Losey Farm, Woodland, with a large attendance. The classes were all excellent for educational work, with good tops. Winners in the cow and heifer classes were very closely related, and showed great uniformity. Mr. Losey's herd is descended from one cow, a double Imp. Financier of Myrtle Place, by Bethany Prince Regent and out of a daughter by Douglaston Lord Alexander.

At all the events, Dr. Kelso proved himself a capable cowman as well as educator. Breeders appreciated his cooperation and help, for he made this series of field days the most enjoyable ever held in the State.

---

## KENTUCKY FIELD DAYS AND SHOWS

By Robert E. Jones

### District IV Show

Guernsey breeders in Kentucky District IV held their show at the Fairgrounds, Germantown, on July 12. A total of 26 head were paraded before J. L. Coots, Finchville, official judge for the event. Guernsey breeders in District IV are to be congratulated on the outstanding quality of the show and the number presented.

A total of 14 head were exhibited in the bull classes. The senior and grand champion was the first prize bull, two years and over, Osterlea's N. R. Reporter, shown by Walter Worthington, Maysville, and the junior and reserve champion bull was the first place senior yearling, Orleton Farm's Nance's Lad, exhibited by Orleton Farms, Lexington.

Thirty-six head were eligible for junior champion female honors, and the parade of first place winners was most impressive. Judge Coots selected the first place junior yearling heifer, Melody Mound Nance Mitzie, shown by Judith Worthington, Maysville, for junior champion female honors. It was generally conceded around the ring that the three-year-old class was the best class of the day, showing depth clear down to the last animal. It was in the three-year-old class that Judge Coots selected his grand champion and reserve grand champion. Wynncrest Nobleman Salvetta, shown by Mary Worthington, Maysville, was senior and grand champion female, while the reserve senior and grand champion was the second prize three-year-old cow, Hermitage View King's Blanch, shown by Robert Thompson, Wilmore. First place winners were: Bull calf, Orleton Farms, Lexington; junior yearling bull, James Cloe, Berry; senior yearling bull, Orleton Farms; bull, two years and over, Walter Worthington, Maysville; junior heifer calf, James Brumagen, Mount Olivet; senior heifer calf, Mary Worthington, Maysville; junior yearling heifer, Judith Worthington, Maysville; senior yearling heifer, Judith Worthington; unfreshened two-year-old cow, Orleton Farms; two-year-old cow, Robert Thompson, Wilmore; three-year-old cow, Mary Worthington; four-year-old cow, James Allen Cloe, Berry; aged cow, Lyde Worthington, Maysville; produce of dam, Walter Worthington and Family, Maysville, and best three females, Walter Worthington and Family.

The showmanship class was broken down into both junior and senior groups. David Fields, Berry, took the junior showmanship award, with Dennis Beckett and James A. Cloe, both from Berry, placing second and third respectively. In senior showmanship, 14 years old and up to 21, first place went to Judith Worthington, Maysville, second place to Roger Beckett, Berry, and third place to Anita Beckett, Berry. A judging contest was also held in conjunction with the District Show, and in the adult contest, Charles Mason, Cynthiana, was first with 149 points out of a possible 150; R. W. Thompson, Wilmore, was second, and James Cloe Berry, was third. In the junior division, two brothers, Randall and James Cloe, Berry, were first and second.

### District II Field Day

Guernsey breeders from the Kentucky District II area met on July 13 at the Fairgrounds, Shelbyville. The program of the day was a tour of three farms.

The first farm visited was that of William Gowin, Shelbyville, where persons attending had an opportunity to see the milking herd and young cattle. Mr. Gowin showed the herd sires and the physical facilities they were using at the farm. A judging contest was also held at Gowin Farm. Mrs. J. L. Coots, Finchville, and Bob Wilson, Shelbyville, tied for first place in the adult contest, with C. R. Youngmen, Shelbyville, and W. Borders, Sonora, tying for second place. In the junior division of the contest, first place went to Eddie McGee, Shelbyville, second to Vickie Borders, Sonora, and third to Patsy Coots, Finchville.

From the Gowin farm the group returned to the Shelby County Fairgrounds where a fried chicken dinner was enjoyed. The tour resumed in the afternoon with Bob Wilson's farm being viewed first. Mr. Wilson is presently milking approximately 60 head, and the group viewed his herd on pasture. From there they moved on to the Raymond Kerr farm, also located near Shelbyville. Mr. Kerr showed his milking cattle and young stock. Throughout the day, ice cream and Golden Guernsey milk were en-

joyed, courtesy of Ehrler's Dairy, Louisville.

### District III Show

The Kentucky District III show was held on July 14 at the Larue County Fairgrounds, Hodgenville. Forty head were paraded before Dr. Oliver Deaton, Associate Professor in Dairy Science, University of Kentucky, Lexington.

The first prize bull calf, Shadybrook N. Satellite, shown by Moss Brothers, Campbellsville, was named junior champion, and the bull, two years and over, Rosewood B. Governor, shown by Richard Salmon, Campbellsville, was the senior and grand champion. "Governor" was awarded the grand champion bull trophy presented annually by Ehrler's Dairy, Louisville.

The young female classes brought out larger numbers, and Dr. Deaton remarked that quality ran deep in all of the classes. For junior champion female honors, Dr. Deaton selected the first prize junior heifer calf, Camfal's Lizzie, also shown by Richard Salmon, and for senior and grand champion honors, he went to the first prize aged cow, Leatherwood Vickie, an 11-year-old cow shown by Richard Salmon. Mr. Salmon was awarded the grand champion female trophy, a rotating trophy provided by the Association, and also the Ehrler's Dairy Trophy.

A judging contest was held, with a junior and senior division. In the junior judging, Doug O'Banion, Campbellsville, won first place with 190 points out of a possible 200. David Heady, Hodgenville, was second, and Phillip Perkins, Hardyville, third. In senior judging, first place went to Mrs. Ernest Pyles, Campbellsville, with 193 points, second to Ernest Pyles with 189 points, third to Mrs. Barney Hornback, Elizabethtown, and fourth to Barney Hornback. A junior and senior showmanship contest was held in conjunction with the annual district show. First place in junior showmanship went to Larry Deener, Campbellsville, and second to June Kennady, Hodgenville. In senior showmanship, first place went to Doug O'Banion, Campbellsville, second to Larry Toohey, Cave City, and third to David Heady, Hodgenville. One of the featured events at the District III show is the very ample and delicious basket lunch served at noon. One would have to travel a good many miles to find cooks to equal them.

First place winners were: Bull calf, Moss Brothers, Campbellsville; junior yearling bull, Larry Toohey, Cave City; senior yearling bull, Larry Toohey; bull, two years and over, Richard Salmon, Campbellsville; junior heifer calf, Richard Salmon; senior heifer calf, Phillip Perkins, Hardyville; junior yearling heifer, Barney Hornback, Elizabethtown; senior yearling heifer, Richard Salmon; two-year-old cow, Larry Deener, Campbellsville; three-year-old cow, Raymond McDowell and Sons, Buffalo; four-year-old cow, Doug O'Banion, Campbellsville; aged cow, Richard Salmon; produce of dam, Moss Brothers; best uddered cow, Larry Deener; get of sire, Moss Brothers.

### District I Field Day

Mr. and Mrs. Claude Newman and Sons, Sunnyview Farm, Philpot, served as hosts for the Kentucky District I Guernsey field day on July 15. The program started at 10:30 a.m. with an inspection of the Sunnyview herd.

A most interesting part of the morning's program was a type demonstration given by Woody Hughes, Scottsville. Mr. Hughes, a former fieldman for The American Guernsey Cattle Club, served as official judge for the contest which followed. There was a tie for first place in the junior division between Mike Newman, Philpot, and Ed Eberhar, with both boys having 92 points out of a possible 100. There was also a two-way tie for second place between Pat Eberhar and Jean Marksberry. In the adult division, first place went to R. Allen with 100 points, second was a tie between Mrs. Jack Coots, Finchville, and E. R. Russell, Vo-Ag instructor, with each having 98 points, and in third place was Ken Russell with a total of 97 points.

A tour of the Newman farm followed, including the home, which is over 100 years old. Following the program, the group moved to a wooded site near the Newman farm for a bar-b-que lunch. Following lunch, Verl Decker, secretary of the District Association, J. L. Coots, Finchville, president of the Kentucky G. B. A., and Robert E. Jones, spoke briefly.

### 16th Edisto Field Day

By Mack H. Alman

The 16th annual field day for the producers and families of Edisto Farms Dairy was held on July 13 at Edisto Farms, Denmark, S. C., with approximately 325 persons in attendance. The day was started by the usual registration, with the children getting "play money" with which they could get cotton candy, throw darts, ring milk bottles, go fishing, see a movie, or even go on a hay ride. For the adults, registration meant getting a name card and also a ticket for a drawing of door prizes.

James B. Guess III welcomed the group and requested that everyone feel at home and browse around as they saw fit. Following the welcome, R. P. Kapp, co-owner of Edisto Farms Dairy, who acted as Master of Ceremonies for the day, called on Forrest Fansher, Gippy Plantation, Moncks Corner, S. C., who spoke briefly about the type animal the dairyman needs in order to remain competitive on today's milk market. He also discussed type, with respect to judging, and three judging classes followed, with Mr. Fansher and McKissick Jeter serving as official judges. The following had two of the three classes placed correctly, James Brandt, Norman Crouch, Mrs. R. E. "Peggy" Darden, Raiford Fairey, George Fowler, Martha Anne Long, and John Everette Shealy.

Ernest B. Kellogg, retired secretary of the Milk Industry Foundation and a dairy farmer, was the principal speaker. He talked on problems facing the dairy industry and predictions of the future, and spoke of recent developments and changes, and possible new products and methods of merchandising. Following the very informative and production-challenging talk by Mr. Kellogg, Mack Alman gave details concerning the Edisto Farms Dairy Production Trophy, which is awarded annually to the Guernsey producer showing the greatest percentage increase in production per cow over the previous year.

Fred Lovelace, field representative for Edisto Farms Dairy, introduced the large number of guests present. Following these introductions he was assisted by R. P. Kapp in presenting the Producer Quality Awards. Scoring for these awards is based on uniform production, barn score, bacteria count, coli count, butterfat test,

*Mrs. J. B. Guess, Jr., who received a sterling silver tray from R. P. Kapp as a token of appreciation for her faithful service in providing the delicious meal for the 15 previous field days.*

**Quality Award Winners at Edisto Field Day**

*Left to right, 1st award, J. R. Bishop, Sr., Newberry; 2nd award, Mrs. Kinard Stevens, Saluda; 3rd award, Arthur Gaston, Blackstock, and Joe F. Lovelace, George Coleman, George Fowler, R. J. Crocker, Jr., W. D. Long and S. W. Gramling, honorable mention winners. (Earle Corley not present for picture.)*

producer association cooperation, classification, and general appearance. Winners of these awards, which includes a framed certificate and cash awards to the top three winners, were: J. R. Bishop, Sr., Kinard M. Stevens, Arthur L. Gaston, Joe F. Lovelace, Earl Corley, George Coleman, George Fowler, R. J. Crocker, W. D. Long and S. W. Gramling.

The previous 15 field days could well have been called Mrs. J. B. "Miss Mary" Guess days, for she had always been in charge of the wonderful barbecue feed, with all the trimmings. However, because of the large number of persons now attending it was felt she should be relieved of this large responsibility and allow a caterer to serve. As a token of appreciation, R. P. Kapp presented her with a very beautiful and lasting gift.

The large crowd gathered in the pecan grove, by the home of J. B. Guess, Jr., to break bread with their families, friends, fellow dairymen, extension workers, bankers, feed salesmen, dairy supply men, and others representing the vastness of the dairy industry and persons interested in the welfare of Edisto Farms Dairy and its producers. Following a most delicious barbecue lunch and a delightful day, many visited the milking barns to see the herd.

## Lintners Hosts To Guernsey Show

By Orrin W. Meyer
Calumet County Agent

The Earl Lintner Family, Terralynn Farm, Chilton, Wis., was host to the annual Calumet-Manitowoc Guernsey calf show on July 11. Guernsey breeders of the two counties brought out 40 head of junior, senior and yearling Guernsey heifers for the competition. Classes were placed by Alvin Basse, Muskego.

Grand champion of the show was the senior yearling shown by George Morgan, Cato, and the reserve champion was the senior calf shown by Tom Lintner, Chilton. The Fox Valley Harvestore donated a silver tray for the grand champion and the Calumet County G. B. A. donated a pen and pencil set for the reserve champion.

The program got underway at noon with a picnic. The group was welcomed by Calumet County Dairy Queen, Jeanne Kolbe, and hosts, Earl and Irma Lintner. Les Peckham, State Secretary, who served as the consulting judge, discussed Guernsey activities and urged participation. County Agent Orrin Meyer was master of ceremonies.

First place winners were: Junior calves, Norbert Pritzl, Cato; senior calves, Tom Lintner, Chilton; junior yearlings, George Morgan, Cato; senior yearlings, George Morgan; produce of dam, Robert Stanelle, Brillion.

## Cleveland County and North Carolina State Associations Have Joint Meeting

By Mack H. Alman

Cleco Farm, owned by Carolina Dairy, Inc., Shelby, N. C., was the scene of a joint field day for the Cleveland County G. B. A. and the North Carolina G. B. A. on July 9. There was just a wisp of a cloud in the sky, but that was sufficient to filter out enough heat from the sun to make it a pleasantly comfortable day for the 106 guests assembled for the occasion. George Shellenberger, President of the State Association, called the meeting to order at 10:30 a.m. and presented John Burn, President of Carolina Dairy, who extended a cordial welcome to the visitors.

W. Clark Fleming, Bayville Farms, Inc., Norfolk, Va., who is Chairman of the Type Committee of The American Guernsey Cattle Club, conducted a type demonstration. Taking two individuals from somewhat opposite ends of the totem pole, type wise, he convincingly pointed out the significant, practical and utilitarian advantages of breeding dairy cows that conform to the generally accepted pattern which identifies an individual as pleasing to the eye and capable of producing satisfactorily at the pail. Certain characteristics tend to predestine a cow to a relatively short period of usefulness in the milking herd, while other characteristics predestine her to a potentially long period of usefulness. The longer one can extend this period of usefulness (profitable production) the greater are one's chances to develop and maintain a successful operation.

Four nice members of the Cleco herd were brought out for a judging contest, with Clark Fleming making the official placings. Sixty-three cards were turned in, which included a number of 4-H and FFA Club members. Twenty-one, or 33.3 per cent, placed them correctly; 46, or 73 per cent, had the first place cow in the right place, and 50, or 79.3 per cent, had the last cow in the proper category. These type demonstrations and judging contests are quite useful in keeping breeders' eyes on the ball, so to speak, when it comes to developing and propagating individuals that have eye appeal and prove to be profitable producers. An informal tour of the barns and facilities, and a quick look at the milking herd, was followed by adjournment to the auditorium of the agricultural building, located nearby, where a delicious barbecue luncheon was served.

After lunch, Earl Propst, Sales Manager for Carolina Dairy, gave an optimistic and inspiring picture of the steady growth of Golden Guernsey Milk Products sales. The Carolina Dairy organization has attained the enviable position of being the largest distributor of Golden Guernsey Milk Products in North Carolina. Mr. Propst expressed the gratitude of the entire staff at Carolina Dairy for the excellent quality of the milk sent to the plant for processing and distribution. He stated this significant contribution toward the distribution of a quality product that has such a wide public acceptance is deeply appreciated. In return for this cooperation, he pledged the best efforts of the entire Carolina organization to a continuous expansion of the market for Golden Guernsey Milk Products in the area which they serve.

Marvin Senger, Dairy Extension Specialist, North Carolina State Col-

lege, Raleigh, presented a study which demonstrated the necessity of feeding the high producing cows the energy required to maintain body weight, and produce milk in quantities closely approaching their inherited level of production, if one expects to keep the profit and loss sheet in a satisfactory balance. Mack H. Alman gave a brief resume of activities of the association, and called attention to the sales that are scheduled for the immediate future. He invited all who had not already done so to join their County and State Association and help others promote the breed.

---

## Western Illinois G. B. A. (District 6) Parish Show

By George A. Campbell

A large group of exhibitors, as well as a good crowd of spectators, were on hand to see Judge Leo Fryman, of the University of Illinois, place the Guernseys on June 18 at the Western Illinois G. B. A. show at Mendon. Preceding the show, a judging contest was held for juniors from seven counties. Winners were John Terstriep, James Funk, Ronald Sorrill, and Duane Phillips. Mrs. Warren J. Lewis acted as secretary for the show, and Tom Lewis and George Willer, committee members, kept the rings moving smoothly.

Joe Ehrhardt donated a heifer calf to be drawn by the juniors, which was won by Linda Willer. Patty Lorton, Matthew Terstriep, Ronald Ehrhardt, and Eugene Klauser were selected to attend the Illinois State Fair, an annual trip sponsored by the Durst Dairy. The district association and Willers Dairy gave all the junior exhibitors three silver dollars. In addition, the district association provided trophies for all major classes. The best 4-H cow was Teranco Fame's Secret, shown by Matthew Terstriep, Quincy. The best 4-H heifer was Lorton's V. Dot, also junior champion of the open show, shown by Kathy Lorton, White Hall.

Following is a list of awards:

Senior and Grand Champion Bull
Sunnyview Snowball, Warren J. Lewis, Quincy.

Junior Champion Bull
Sunnyview Sarah's Pride, Warren J. Lewis.

Senior and Grand Champion Female
Flo Ray's Bouquette, Robert Terstriep, Quincy.

Junior Champion Female
Lorton's V. Dot, Kathy Lorton, White Hall.

Senior Bull Calf
1, Sunnyview Sarah's Pride, Warren J. Lewis; 2, Schultz Jasper, Robert Terstriep; 3, Hardy Acres Leader, Joe Ehrhardt, Liberty.

Junior Yearling Bull
1, Lorton's Fay Fame, Dave and Lloyd Lorton, White Hall.

Bull, 2 Years and Over
1, Sunnyview Snowball, Warren J. Lewis; 2, Hardy Acres Monarch, Joe Ehrhardt; 3, Teranco Fame's V. K. Pat, Robert Terstriep.

Junior Heifer Calf
1, Lorton's Warden Trixie, Dave and Lloyd Lorton; 2, Farview Beauty Janet, Carol Willer, Quincy; 3, Hardy Acres Velvet, Joe Ehrhardt.

Senior Heifer Calf
1, Lorton's V. Dot, Kathy Lorton; 2, Farview's Blend's Jane, Lawana Willer, Quincy; 3, Sunnyview V. Sparkle, Tom Lewis, Quincy.

Junior Yearling Heifer
1, Nance Success, Matthew Terstriep, Quincy; 2, Farview Chummer's Bess, George Willer, Quincy; 3, Sunnyview Pearl's Tommie, Carol Willer.

Senior Yearling Heifer
1, Sunnyview V. Honey, Warren J. Lewis; 2, Farview Lady Jo, Fred Willer, Quincy; 3, Farview Marie's Naomi, Linda Willer, Quincy.

Cow, 2 Years and Under 3
1, Sunnyview Queeness Carol, Warren J. Lewis; 2, Hi Sue Cupid, Ronald Ehrhardt, Liberty; 3, Sunnyview Penny, Eugene Klauser, Quincy.

Cow, 3 Years and Under 4
1, Flo Ray's Bouquette, Robert Terstriep; 2, Sunnyview Grace's Lee Ann, Tom Lewis; 3, Teranco Fame's Lovely, Robert Terstriep.

Cow, 4 Years and Over
1, Farview Viking's Chummer, George Willer; 2, Farview Bud's Penny, Linda Willer; 3, Hardy Acres Gay Princess, Joe Ehrhardt.

Best Uddered Cow
1, Sunnyview Grace's Lee Ann, Tom Lewis.

Senior Get of Sire
1, Robert Terstriep on get of Henslee Farms V. Fame.

Produce of Dam
1, Warren J. Lewis on produce of Sunnyview Bessie Valentine; 2, Dave and Lloyd Lorton on produce of Henslee Farms Variety.

Dam and Daughter
1, Robert Terstriep; 2, Robert Terstriep; 3, Matthew Terstriep.

Best Pair Females
1, Robert Terstriep; 2, Warren J. Lewis; 3, Matthew Terstriep.

### Junior Show

Senior Champion Female
Teranco Fame's Secret, Matthew Terstriep.

Junior Champion Female
Lorton's V. Dot, Kathy Lorton.

Junior Heifer Calf
1, Farview Beauty Janet, Carol Willer; 2, Farview Barbara's Jackie, Robert Terstriep.

Senior Heifer Calf
1, Lorton's V. Dot, Kathy Lorton; 2, Farview's Blend's Jane, Lawana Willer; 3, Spring Ranch Duke's Bertha, Eddie Willer, Quincy.

Junior Yearling Heifer
1, Nance Success, Matthew Terstriep; 2, Farview Pearl's Tommie, Carol Willer.

Senior Yearling Heifer
1, Farview Marie's Naomi, Linda Willer; 2, Teranco Glen Favor, Robert Terstriep; 3, Teranco Dana Sue, Vicky Willer, Quincy.

Cow, 2 Years and Under 3
1, Hi Sue Cupid, Ronald Ehrhardt; 2, Sunnyview Penny, Eugene Klauser; 3, Farview Copper, John Terstriep, Quincy.

Cow, 3 Years and Over
1, Teranco Fame's Secret, Matthew Terstriep; 2, Lorton's D. Mirth, Pat Lorton, White Hall.

---

## Redwood Acres Fair

Eureka, Calif.

55 Head Shown

Junior and Grand Champion Bull
Misty Meadow Famous Fashion, Phil Nyberg, Ferndale.

Senior and Grand Champion Female
Clover Jack Fame's Ritzy, Donald Giacomini, Ferndale.

Grand Champion Female, FFA Division
Clover Jack Glorie, Robert Leffranchi, Ferndale.

Grand Champion Female, 4-H Division
Four Leaves Misty, Cynthia Niles, Loleta.

Junior Bull Calf
Valley Flower J.V. Gomer, William Enos, Ferndale.

Senior Bull Calf
Clover Jack Billy's Rocky, Donald Giacomini.

Junior Yearling Bull
Misty Meadow Famous Fashion, Phil Nyberg.

Senior Yearling Bull
Clover Jack Billy's Cisco, Donald Giacomini.

Bull, 2 Years and Over
Clover Jack Fame's Casey, Donald Giacomini.

Cow, 2 Years and Under 3
Clover Jack Fame's Ritzy, Donald Giacomini.

Cow, 3 Years and Under 4
Valley Flower Rival Hassie, William Enos.

Cow, 4 Years and Under 5
Lilah's B. Ann Louise, William Enos.

Cow, 5 Years and Over
Dora's Dagmar Lilly, William Enos.

---

## Billings, Mo., G. B. A. Annual Meeting

By Floyd Burger

At the annual meeting of the Billings, Mo., G. B. A., held in May, officers of the previous year were re-elected as follows: Raymond Schatz, Billings, president; Walter Brazeale, Ozark, vice-president; Floyd Burger, Billings, secretary-treasurer, and Herman Vermule and John Schatz, directors. C. E. Kastendieck was appointed chairman of the show committee, and Howard Rauch was nominated to serve as State Director of District 8.

A motion was made and carried to send the Guernsey Breeders' Journal to five of the 10 Vocational Agriculture Departments this year, and five next year.

## Southwest Conference of Judges

By Ballard K. Bennett

Walker Farms, Stoneville, Miss., was host to the Southwest Territory Conference of Judges, which began at 4:00 p.m. on June 17 with a discussion on "What We Are Looking For In Guernsey Bulls," by Dr. H. A. Herman, Executive Secretary, National Association of Animal Breeders, Columbia, Missouri. Dr. Herman served in the official capacity of Conference Leader throughout the program, and following this discussion two classes of females were judged, beginning with a two-year-old cow class. The group then moved to the Town House Restaurant, in Greenville, for a dinner meeting. Here the group, representing the states of Arkansas, Oklahoma, Louisiana, Mississippi, Tennessee and Texas, heard and took part in the discussion phase of the Conference.

Ballard K. Bennett, National field representative, introduced those in attendance, and the balance of the program was handled by Mississippi Extension Dairyman, George B. Crain, who acted in the capacity of Master of Ceremonies. Mr. Crain called on Dr. C. B. Browning, Department of Dairy Science, Mississippi State University, State College, who led the discussion on "Giving Reasons At Approved Guernsey Shows." Dr. Browning did an excellent job of pointing out the importance of giving reasons and ideas on how they should be given. Dr. C. H. Burton, Extension Dairyman, Oklahoma State University, Stillwater, discussed the duties of the clerk and ringman at an Approved Guernsey Show. Other discussions followed, and judging was resumed the following day until completed. Each participant was given an opportunity to place and discuss at least one class, after which Conference Leader, Dr. Herman, gave the official placing and discussed the class.

Those in attendance were: Myles Carpenter, George B. Crain, Gerald Taylor, Dr. C. B. Browning, Max L. Miller, John Fulcher, T. K. Swoofe, Bill McGee and G. A. Vanderford, all of Mississippi; Ray Spann and Robert W. Basse from Tennessee; A. M. Meekma, Shannon Carpenter, Dr. Paul Shellenberger, and Joel M. Hillin from Texas; Dr. Lantis Ratcliff and Doyne Potts from Arkansas; Charlie Griggs, Bernie Martin, Dr. C. H. Burton, Curtis Griffin, Mort Woods and Tim Hershberger from Oklahoma; Sam Morris, Dr. H. W. Anderson, Nolen Mathews, and Bobby L. Kilpatrick from Louisiana.

*Group at the Southwest Conference of Judges at Walker Farms, Stoneville, Miss. At extreme left, Senator G. B. Walker (host); second from left, Dr. H. A. Herman, Conference Leader. On extreme right, L. J. Lane, Walker Farms herd manager, and second from right, James C. Walker who heads up the Guernsey herd and supervises the over-all milk sales operation.*

## Northwest Arkansas Twilight Meeting

By Ballard K. Bennett

About 75 Guernsey breeders and their wives, University of Arkansas Dairy Extension and Dairy Department personnel, and 4-H and FFA members gathered at the Don Cloe Farm, near Bentonville, Ark., on the evening of July 2, for the annual twilight meeting of the Northwest Arkansas Guernsey Breeders Association. The weather was perfect and the Don Cloe's had everything shipshape. Mr. Cloe, president of the district association, welcomed the group to his farm and turned the program over to National field representative, Ballard K. Bennett. Various introductions were made prior to calling on Dr. Otis Horton, a member of the Dairy Department staff, who made a few remarks, and Dr. Lantis Ratcliff, Extension Dairyman, who gave a short talk on dairying.

Benton County Associate County Agent, James R. Peachey, took charge of a judging contest. Adult contest winners were Dave Welshenbaugh, Tucson, Ariz., first Mrs. Irene Ausmer, second, and Rolland Lockhart, winner of a tie for third place. In the junior division, Larry Roy, Liberty Bell 4-H Club, won first, Gary Logan, Gentry, Springtown 4-H Club, second, and Mike Mills, Liberty Bell 4-H Club, third. A model Guernsey cow was presented by President Cloe. Dr. O. T. Stallcup discussed Guernsey type after the three-year-old class was placed.

The film, Animal Wonders, was shown to the group. A vast array of different kinds of cheese was supplied by a local dairy, which was enjoyed immensely.

Appreciation was voiced by the group to the Cloe's for making their herd and facilities available for this event, which was considered to be most successful and one of the better twilight meetings.

## June Dairy Month On The Boston Common

Once each year the Boston Common reverts somewhat to its original function. Dan Herr, Extension Dairy Specialist in Massachusetts, calls the Common the oldest cow pasture in the United States. Dan was on hand as the announcer during the week-long festivites on the Common, and really did a bang-up job.

One long tent housed representatives of the four breeds of dairy cattle, a small milk room, and two or three other items of interest. This year, a Guernsey cow and twin bull calves, Ike and Mike, were from Alfalfa Farm, Topsfield, Mass., owned by Mr. and Mrs. Joseph Mass and under the able care of Charles DeGrandpre. The New Hampshire Dairy Industry trailer, and a "big" red barn, were close by, while across the sidewalk was an arena where periodically, on sched-

*This cute little girl is Karen, daughter of the David Hutchisons, 43A Hancock Street, Boston. Karen and her parents had only been in this country eight weeks. She was used to cattle on her grandfather's Ayrshire farm in Scotland, and was so interested in Ike and Mike that she lost her balance.*

ule, the handlers bring in a cow.

The arena is crowded inside and out with school children, teachers, and many other interested persons. Dan's interesting and very educational patter tells the children the mechanics of hand milking. (He even has some of the children come out and try it.) He instructs them to move slowly around cows, and his talk includes some cow anatomy, such as no upper teeth, and why, four stomachs, a fly swatter, and four "faucets." Thousands are thusly informed of the dairy business each day. After the demonstration, each child is given a sample of milk and invited to browse around the big tent. Questions asked by these city children run the gamut from the ridiculous to the sublime.

---

## North Dakota State Dairy Show

Jamestown, N. Dak., July 4

July 4

*Judge*: William A. McKerrow

JUNIOR AND GRAND CHAMPION BULL
Suko Farm Billy's Mister Pete, Suko Farm, Montpelier.

SENIOR AND RESERVE GRAND CHAMPION BULL
Suko Farm Carol's Dusty, Suko Farm.

SENIOR AND GRAND CHAMPION FEMALE
Dora's Winning Pixie, Suko Farm.

RESERVE GRAND CHAMPION FEMALE
Shamrock Le Dorita, Suko Farm.

JUNIOR CHAMPION FEMALE
Suko Farm Calla's Priscilla, Suko Farm.

BULL CALF
Suko Farm Billy's Mister Pete, Suko Farm.

JUNIOR YEARLING BULL
Sharon's Colbys Merry Bommer, Sharon Schmidt, New Salem.

SENIOR YEARLING BULL
Suko Farm Melinda's Champion, Suko Farm.

BULL, 2 YEARS AND UNDER 3
Suko Farm Carol's Dusty, Suko Farm.

HEIFER CALF
Suko Farm Calla's Priscilla, Suko Farm.

JUNIOR YEARLING HEIFER
Suko Farm Tornado's Doreen, Karen Suko, Montpelier.

SENIOR YEARLING HEIFER
Suko Farm Darla's Thumblina, Suko Farm.

COW, 2 YEARS AND UNDER 3
Dora's Winning Pixie, Suko Farm.

COW, 3 YEARS AND UNDER 4
Melody's Miss Princess, Gary Suko, Montpelier.

COW, 4 YEARS AND UNDER 5
Princess Girl's Daisy, Suko Farm.

COW, 5 YEARS AND OVER
Shamrock Le Dorita, Suko Farm.

BEST UDDERED COW
Dora's Winning Pixie, Suko Farm.

GET OF SIRE
Suko Farm on get of Yellow Creek Bft. Bell Boy.

PRODUCE OF DAM
Gary Suko on produce of Princess Girl's Melody.

BEST THREE FEMALES
Suko Farm.

DAIRY HERD
Suko Farm.

*Dora's Winning Pixie, senior and grand champion of the North Dakota State Dairy Show and grand champion over all breeds in the Milking Futurity Show, with owner, Marlys Suko, Montpelier, and Dairy Princess, Constance Klockmann.*

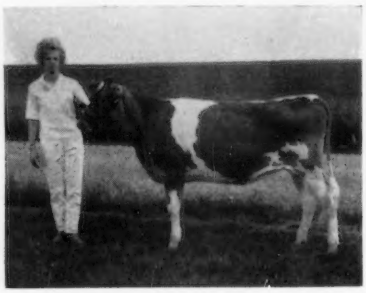

*Maryls Suko, Montpelier, with grand champion over all breeds in the North Dakota Dairy Calf Futurity Show.*

---

## Wisconsin Type School

By LESLIE PECKHAM

A beautiful, sunny July 2 greeted 76 Guernsey participants from all sections of Wisconsin who congregated to hold the 1965 Wisconsin type school. The Bernard Pralle farm, at Onalaska, known as the Fauver Hill Farm, was the scene of what most people indicated was one of the better type schools held in Wisconsin. Besides those exhibiting their judging abilities, the crowd included additional spectators from the various counties.

The Pralle's had everything around their beautiful farm looking spic and span. Their cooperation was splendid, and without this kind of support the event could not have been such a success. Tri-State Breeders Co-op. furnished the luncheon at noon, which was immensely appreciated by the hungry group. Those who assisted in the scoring were Tom O'Connell, 4-H Club agent of La Crosse County; Larry Davis, Farm and Home Director of Monroe County; Sterling Gillingham, Public Relations Director for Tri-State Breeders Co-op.; Harold Shuette, Tri-State Supervisor from La Crosse; Vocational Agricultural instructor, Al Becker, from Holmen, and Loren Wolfe, Summer County Agent, from La Crosse. Their prompt and accurate scoring was appreciated. Delbert Wanless, La Crosse County Farm and Home Director, furnished the P. A. System which certainly added much to the progress of the school.

The results disclosed that 40 finished with a total score of 600 points out of a possible 700. Seven classes were observed and judged, as well as a championship class of cows which did not count in the scoring. Russell Wirt, Guernsey breeder from Lewiston, Minn., placed the classes and gave his reasons to the enthusiastic group. George Chambers, The American Guernsey Cattle Club fieldman, assisted Leslie Peckham and furnished much needed advice and assistance wherever possible.

The first 15 placings, and their scores out of a possible 700 points, were: Armin Fruechte, Tri-State Breeders Co-op., 683; Gene Meyer, Hoard's Dairyman, Fort Atkinson, 682; Alvin Basse, Muskego, 678; Marlowe Nelson, Tri-State Breeders Co-op., 670; John Doyle, Tri-State Breeders Co-op., 668; Willis Erickson, Polk County Agent, 668; Robert Jones, Amery, 666; Roy Jacobs, Sparta, 662; Ronald Jenkins, Waukesha, 661; David Weichert, University of Wisconsin, 661; Conrad Nehls, La Crosse, 659; George Peterson, Wilson, 659; Bernard Olson, Chetek, 656; James Wendt, Waukesha, 650; Gerald Carlson, Osceola, 649; Wilbur Becker, Fort Atkinson, 643; Ray Overby, Chetek, 641.

---

## VPI Dairy Science Club Ranks First In Nation

THE VPI Dairy Science Club, Blacksburg, Va., was judged the Outstanding Student Dairy Club in the United States at the annual meeting of the American Dairy Science Association in Lexington, Kentucky. Sidney Grove, of Bridgewater, Va., president of the club, and Dwight Peck, of Herndon, Va., reporter, represented the Dairy Club at this meeting and received a plaque and a $100 check for this achievement.

The award is based on the activities of the Dairy Club through the year, student membership in ADSA, and the annual report of the club.

This is the second year that the Virginia Tech Chapter has been designated the outstanding club. In 1960, the club received similar recognition. The club is composed of Dairy Science students and others who are interested in dairying.

## Animal Breeding . . .

(*Continued from page* 217)

about this past 25 years and will continue to pour forth.

8. We can look forward to synchronization of estrus to play a part in regulating breeding time. This will be particularly true of dairy heifers and beef cattle. It may also be widely used for swine.

9. The mysteries of the germ cells are being studied on many fronts. The role of DNA and other factors concerning cell nuclei are under scrutiny, and may find practical application in selection of breeding stock.

Blood typing is beginning to add interest and possibilities as a tool for predicting future performance.

Work underway on "sex control" may add a new page to our breeding techniques. It is not a reality in cattle today, but the possibility exists and is being investigated.

10. The colleges of agriculture, the agricultural experiment stations, the USDA, and the dairy breed registry associations have materially aided in our cattle improvement programs to date. Our progress to date is due to putting scientific knowledge to work. The task is far from finished. In the next 10 years, and again in generations of people and cattle to come, the problem of livestock improvement will be with us. The animal itself is the smallest unit which the breeder can select or reject. The genes come in pairs. Every time a mating is made new combinations occur, and the job of selection starts all over again in a new individual. Our need for education and extension will not be diminished. With some 41 per cent of our dairy cattle artificially inseminated to what we believe above average sires, we find anywhere from 15 to 45 per cent of the milk cows bred to unregistered and nondescript bulls. Prior to the A.I. program, about 10 per cent of the milk cows were bred to proved sires. The A.I. program has increased that ratio about four times, but we still have over a third of our dairymen fighting a losing economic battle with cows of low production.

### Frederick Clifford Shaw

It is with deep regret that we learn of the passing of Frederick Clifford Shaw, Chichester, N. H., at the Massachusetts General Hospital, Boston, Mass., on July 7. Cliff was known by Guernsey breeders from coast to coast, having served as Manager at Langwater Farms, North Easton, Mass., on three occasions for a period of 29 years. He had been active in agricultural fields for the past 50 years. Mr. Shaw was graduated from Burr and Burton Seminary in Manchester, Vt., Lawrence Academy in Groton, Mass., and Cornell University, Ithaca, N. Y., in 1913.

*F. C. Shaw*

He first came to Langwater in 1920, where he worked closely with the late F. Lothrop Ames until his death in 1921. A year later, in 1922, he left Langwater and took the position as superintendent of Knollwood Farm, E. F. Price, owner, Port Chester, New York. Two years later, in 1924, he returned to Langwater and served as Manager for Mr. and Mrs. John S. Ames for the next 20 years. In 1944, Cliff again left Langwater to go into the poultry business for himself. He established the Good Will Poultry Farm at Chichester, N. H., and continued to operate this business until January 1, 1955, at which time he again returned to Langwater Farm where he remained until the herd was dispersed on May 21, 1960. The 113 head sold in the Langwater Dispersal, Estate of John S. Ames, for $187,725, an average of $1,661.28 per head. The top bull at public auction in 1960, Langwater Supreme, at $14,000, and the two high females at public auction in 1960, Berrybrook Princess at $9,500 and Langwater Dot at $8,600, were sold in this dispersal.

During his tenure at Langwater, F. C. Shaw bred and developed many outstanding Guernseys. A study of the pedigrees of many of the present-day national class leading cows, the top proved sires, the top cow families, the Gold Star Sires and Dams, the higher classifying cows, and the sale tops will reveal that many still stem from a Langwater foundation and reflect the work of Cliff Shaw and the Ames family. Since 1884, the name Ames and Langwater has been associated with the improvement and advancement of the Guernsey breed.

He is survived by three daughters by his first wife, the former Helen Gale Wood of Hyde Park, Vt., who died in 1950, Mrs. William N. Smoot, Norfolk, Va., Mrs. Frederick N. Brauer, Meadowbrook, Pa., and Mrs. Robert A. LaPlante, Cheshire, Conn.; his present wife, Mrs. Berniece Ricker Shaw; a stepdaughter, Miriam Rivers; a sister, Mrs. Leon Spencer, Verona, N. J.; two brothers, Chauncey S. Shaw, E. Paterson, N. J., and Noble C. Shaw, Frederick, Md., and eight grandchildren.

Private funeral services were held from his home in Chichester, N. H., with burial in Hyde Park, Vermont.

Breeders across the nation join us in expressing deepest sympathy to the Shaw family.

### New Members

The following Guernsey breeders have been accepted as members of The American Guernsey Cattle Club:

Kansas: Galen Schrag, Pretty Prairie, recommended by Ralph L. Krehbiel.

Minnesota: Chris W. Skaar, Hayward, recommended by Chris Skaar.

Misssouri: Kenneth Gates, Braymer, recommended by Girard B. Secker, and Emmett W. Reidle, Route 2, Verona, recommended by Hubert Fischer.

Ohio: E. H. Sharp and Son, Route 3, Carrollton, recommended by Ronald D. Eberhard, and Ralph Sweinhagen and Sons, Route 4, Defiance, recommended by Ronald D. Eberhard.

Pennsylvania: James S. Baughman, Route 2, Somerset, recommended by Harry Hank; Harold R. and Anna S. Engel, Route 1, Atglen, recommended by Robert C. and Nancy R. Sahlin; Robert H. Oellig, Route 2, Hummelstown, recommended by Otis R. Dodson, and Wilbur L. Wygant, Route 1, Box 175, Sligo, recommended by Harold B. Hartman.

South Carolina: M. O. Atkinson, Route 1, Lowrys, recommended by J. R. Shannon, and W. B. Stringfellow, Jr., Route 4, Chester, recommended by Rodgers M. Reid.

Wisconsin: Harold R. Diekfuss, S. 69 W. 15402 W. Janesville Rd., Route 1, Muskego, recommended by Alvin C. Basse, and B. J. Wafle, Route 1, Helenville, recommended by Lawrence Trewyn.

# The Next Annual Lauxmont Sale

## September 25, 1965

Although we have been purchasing and renovating contiguous farms as fast as we can, our herd is constantly outgrowing its accommodations, for example, 17 heifer calves born during the first 25 days of July. Over the weeping protests of Elmer Salisbury, consent was given to Johnny Merryman and Dutch Snyder to pick 85 to 100 head and these hard-hearted business men took the **tops,** as we expected. All animals in the sale (with the exception of 5 head) were bred at Lauxmont Farms. The classification average of all milking females in the sale (as of 3-15-65) is 86% — one-half of these cows are two-year-olds. Seventy-five per cent of all females selling will freshen within 70 days prior to or 40 days after the sale. **All females** in our **show herd** (heifer calves excepted) will be returned from the Pennsylvania All-American Show of 1965, and be sold in this sale.

To date, Messrs. Merryman and Snyder have selected: one daughter of Lauxmont Centurion; 22 daughters of Maxim of McDonald Farms; 9 daughters of Lauxmont Gendarme; 1 daughter of Lauxmont Torpedo; 3 daughters of Lauxmont Equipoise; 3 daughters of Lauxmont Dragoon; 3 daughters of Norgert's Royal Nance; 2 daughters of Lauxmont Argonaut; 3 daughters of Lauxmont Lucifer; 1 daughter of Henslee Farms D. Fame; 1 daughter of McDonald Farms Jolly Vern; 3 daughters of McDonald Farms Jolly Zanton; 1 daughter of Lauxmont Surgeon; 6 daughters of Lauxmont Border King; 5 daughters of Lauxmont Constable; 4 daughters of Bournedale Maxim's Duke; 4 daughters of Guernsdel Lauxmont Maxim; 1 daughter of Lauxmont Citizen and 4 daughters of Lauxmont Masterpiece.

### Five Young Lauxmont Bulls in the Sale

All of these five bulls have splendid conformation. They have the right dams for dependable future herd sires and their own sires are all top breeding bulls.

(1). **Lauxmont Basileus.** Born 8-10-64. **Sire:** Lauxmont Crusader in heavy service at Lauxmont. Come and see his beautiful daughters. Crusader sired the first heifer calf, first Jr. Yearling, and first Junior Get at Atlantic Judge's Conference in May, 1965. Crusader a son of Maxim of McDonald Farms, Gold Star Sire, with 75 classified daughters averaging 84.4% and out of Burkeville Emory's Elna, Ex — 5 times, Gold Star Dam, 22849—979—9yrs—365—3x, Gr. Ch. Pa. G.S., 1957. Elna with 2 Excellent daughters, one Excellent granddaughter and more to come.

**Dam:** Fairview Maxim's Bess — Very Good — 5 times. 13811—672—6yrs—305—3x. One of our best brood cows — a daughter of Hunterdale Golden Maxie. Her oldest son Lauxmont Felix (16 daughters at Lauxmont) is a Sr. Herd Sire at Wye Heights Plantation.

(2). **Lauxmont Mobey Dick.** Born 9-3-64. **Sire:** McDonald Farms Jolly Zanton, a High Neptune son out of Riegeldale Emory's Clovette — $5100, top cow in Riegeldale Dispersal, and dam also of our Maxim of McDonald Farms bull. Zanton's 17 classified daughters averaged 85.0%, and his last daughter selling in Guernsey Sale — 1965 — brought $1550 (Lauxmont Lady Indiscrete).

**Dam:** Lauxmont Myrtle, VG — 2x — a daughter of Maxim of McDonald Farms sold to K. C. Sly for McDonald Properties: says K. C. recently — "she looks very good". Myrtle's dam is Zeitler Butterfinger's June — Ex — 7 times, 22167—1086—7yrs—365—3x. We have prayed to get a son of June and so have a dozen other hungry bull-buyers, but she gives us only daughters.

(3). **Lauxmont Olympian.** Born 10-3-64. **Sire:** Lauxmont Gendarme, his daughters' classification averaged 86.8%. Oldest daughter in our herd as gone Excellent — 2x, and his full sister — Gardenia — Ex — 91 — purchased by K. C. Sly for McDonald Properties. Gendarme was First Jr. Yearling — Pa. Farm Show, 1958, First Bull Calf — New Jersey, 1957, Junior Champion — Maryland, 1957, Second Bull Calf — National at Waterloo — 1957.

**Dam:** Gayhead's Alpha Quest, Ex — 4x at 93.5%. 18851—1085—7yrs—365—3x. Quest is the dam of 2 Lauxmont Bulls in use: (a) Lauxmont Border King — 45 daughters; 6 sons sold. (b) Lauxmont Imperial, now in heavy use — 30 heifers in calf to him.

(4). **Lauxmont Rebel.** Born 11-16-64. **Sire:** Maxim of McDonald Farms, Gold Star. Why should we repeat Maxim's accomplishments as they are known to every Guernsey Breeder? You will have little future opportunity to acquire such a son as Rebel.

**Dam:** Our great brood cow — Navarre Princess Marie, Excellent — 5x — 92%. 16000—842—7yrs—365—2x. Two full brothers to Lauxmont are in heavy use: (a) Lauxmont Chaperon — sold to Mr. H. H. McConnell of Meeting House Lane Farm at Honey Brook, Pennsylvania, (b) Lauxmont Argonaut — equally owned by Mr. Donald Garst of Maryland and Lauxmont Farms (12 daughters here).

(5). **Lauxmont Suzerain.** Born 12-2-64. **Sire:** Lauxmont Border King. A son of Gayhead's Alpha Quest, Ex — 4x — 93.5%, 18851—1085—7yrs—365—3x, and sired by the late Pioneer's Point Majesty (Mr. Big of Lauxmont), a descendant of the great National Champion — Broadland Border King, and sire of the World's Champion Milk Producing Guernsey Cow at Lauxmont — Mill Farm Poppy — Ex — 4x — 93% (29665—1190—8yrs—365—3x while carrying twin calves). Lauxmont Border King has 40 daughters still in the Lauxmont herd (we don't like to sell them).

**Dam:** Walnut Grove Sharon G, Ex, a daughter of our Lauxmont Gendarme; her maternal sister also at Lauxmont, Walnut Grove Butter Sharon also Ex — 92%, will be in this Lauxmont Sale. The dam of these 2 Excellent young cows classified 87.5 at 11 years of age.

**LAUXMONT FARMS**

T. B. Accredited — Bang's Accredited

Tel. 255—3161

**Wrightsville, York Co., Pennsylvania**

Dr. George T. Pack, Owner
Elmer Salisbury, Manager
John Yakubowski, Superintendent of Farming
Richard Staner, Herdsman
Jack Fralinger, Young Stock
Ralph Reynolds, Supt. of Maintenance

# PURINA CALF RESEARCH goes beyond nutrition...

Sound management, as well as good feeding, is studied at the Purina Dairy Research Center, Gray Summit, Mo. Plans for this Calf Startena self-feeder—a help to good management—can be obtained from Purina.

Our job at Purina's calf research unit is to help you grow big sturdy calves that will join the milking string within 22 to 24 months.

That's why we study sound management procedures as well as careful sanitation methods and good breeding. These go hand in hand with the good feeding that's provided in Purina Calf Chows.

Consider sound management. This includes developing and testing equipment like the Calf Startena self-feeder in the illustration.

The self-feeder is a real labor saver. It helps keep feed dry and fresh, lets more down into the trough as the calf eats what's already there. It's inexpensive and easy to build.

Plans for building this feeder are included in a folder which you can obtain from your Purina dealer. If he does not have copies available, write Ralston Purina Company, 112 Checkerboard Square, St. Louis, Mo., 63199. Ask for folder ZD 1373.

Good nutrition, too, is another vital part of growing calves. That's why we have let over 3,300 calves show us—in nearly 40 years of Purina research—which rations help them make sound gains quickly.

New Purina Nursing Chow with an improved energy-protein balance is one of these performance-proved rations. This milk replacer gets calves off to a fast start, is easy to mix and stays in suspension.

Nursing Chow contains antibiotics that even milk doesn't have to guard against growth-robbing scours and digestive upsets.

Purina Calf Startena, for feeding calves from 4 days to 4 months, also has a balance of energy and protein that helps calves grow—fast. It's also fortified with the vitamins and minerals calves need.

You can make Purina research work for you now. See your Purina dealer today. Ask him to tell you more about the economies of feeding new Purina Nursing Chow, new Purina Calf Startena and the research-proved programs designed to help you grow bigger calves in less time.

## PURINA DAIRY PIPE-LINE CLEANER

- *CLEANS PIPE LINES*
- *CLEANS THE BULK TANK*
- *CHECKS CORROSION*
- *PREVENTS MILKSTONE*

**A REAL 4-IN-1 PRODUCT!** That's *Purina Dairy Pipe-Line Cleaner* . . . all of the features listed are rolled into one, economical, non-foaming, non-corrosive, easy-to-use, powerful cleaner for your dairy pipe-line equipment. *Purina Dairy Pipe-Line Cleaner* prevents formation of milkstone—eliminates the need for an acid cleaner and it leaves no harmful residue to contaminate your milk. Save money by buying Purina Dairy Pipe-Line Cleaner, the 4-in-1 cleaner in 25-lb. and 100-lb. sizes.

PURINA CHOWS

## DAIRY FACTS

**By Dr. J. P. Everett, Mgr., Purina Dairy Research**

Can you afford to lose 1 calf out of every 5? College field studies show that many dairymen lose 10 to 20 percent of their calves before 8 weeks of age.

This is a high price to pay. Not only is the value of the calf lost, but also a potentially fine herd replacement is eliminated.

**How can we stop death losses? In our calf work at the Purina Dairy Research Center we find that—next to feeding colostrum—the most important management job is keeping the calf dry. Calves can tolerate amazingly low temperatures—but not if bedding is wet.**

If the calf is allowed enough room, bedding can be kept dry in most any type of housing. We find 25 square feet per calf is best.

With a slat floor pen, 16 square feet is adequate. Slat floors are easy to clean, make feeding and watering easy, and require a minimum of bedding.

For slat floor stall building plans, write for leaflet D 2452, Ralston Purina Company, 112 Checkerboard Square, St. Louis, Mo., 63199.

**Of course, good nutrition is also essential in helping calves through the critical early days. We've made recent improvements in our Calf Chows which help calves make fast, strong growth. New Nursing Chow, for example, grew calves up to 6 lbs. heavier at 28 days of age.**

Among the improvements in new Calf Startena is a better energy-protein ratio, which helped grow Holstein heifers with an average weight of 320 pounds at 4 months. This was true growth because the average increase in height at withers was 1 inch greater than in the control group.

As we continue our many calf experiments, we will be reporting results in future columns.

Don't be "A Stranger in Your Own Barn"! This world-famous neck tag (shown ⅓ actual size) is available in 8 beautiful color combinations. It's only one of The World's Largest Selection of Neck and Ear Tags illustrated and described in Nasco's big, colorful 212-page Farm Catalog, which also offers the most popular of Nasco's 12,500 farm items, approved by progressive farmers around the globe.

Please Send **FREE** Catalog.

NAME _____

ADDRESS _____

Nasco FORT ATKINSON, WISCONSIN
BARABOO, BOX 89, WISC.



**Mention the Journal when answering advertisers**



**HARRY STROHMEYER**
**Photographer of Livestock**
**Box 788, White Plains, N. Y.**
**Tel. Area Code 914-WH 9-1188**
**Makes the original pictures and supplies the first print of each.**



**VAN DERVORT — LOUIS PHOTOGRAPHY**
**Furnish prints, enlargements, etc. from all STROHMEYER & CARPENTER original negatives.**
**c/o Van Dervort Studio**
**P.O. Box 48, Cobleskill, N. Y.**
**Tel. 518-AF 4-2041**


## Nice Things Happen To Nice People

On a visit to Liseter Farm, Newtown Square, Pa., on July 7, to make selections for the State Sale, Bill Juzi, Business Manager of the Pennsylvania G. B. A., had the pleasure of spending several hours going over the entire Liseter herd. The 75 cows and 60 heifers were most impressive. However, an unusual thing happened that day, within 18 hours, when three excellent cows gave birth to three heifer calves.

Two of the calves are by Liseter Sovereign and the other by Liseter Brilliant Flame. Both of these bulls are sons of Liseter Brilliant. One calf was born to Liseter Brilliant Sunlight, Excellent five times, one to Liseter Brilliant Dina, Excellent four times, and the other to Liseter Brilliant Doria, Excellent four times. "Dina" and "Doria" are out of full sisters, the dam of which is Liseter Steadfast Donna, Gold Star Dam, maternal sister to Liseter Winning Steadfast, many times a champion at local and state shows and grand champion at Waterloo.


Experience Integrity Economy

**SQUIER SALES SERVICE**

Sales Managers — Auctioneers

610 N. Fieldcrest
Lees Summit, Mo.

Phone
BR 1-1047

**Dairy Cattle Exclusively**



**Position Wanted As Farm Manager**

**20 years of experience in all phases of dairying. Excellent references.** 38 years of age, married, 2 small children ages 1 and 3. Prefer to work with a medium sized herd in the east, but will go anywhere if the opportunity is right.

**Box 12**
**Guernsey Breeders' Journal**
**Peterborough, N. H.**


## New Members

The following Guernsey breeders have been accepted as members of The American Guernsey Cattle Club:

California: Carl T. Allen, 7264 Hellman Avenue, Corona, recommended by Dwyth M. Daines.

Mississippi: David R. Bridgforth, Nesbit, recommended by Mrs. David B. Bridgforth.

Missouri: Johnny Cologna and Sons, Marshfield, recommended by Girard B. Secker.

New York: Theodore H. King, Leeds Road, Athens, recommended by Douglas R. Stanton.

North Carolina: Eliada Homes, Inc., P. O. Box 6337, Asheville, recommended by Shoal Falls Farm, Inc.

Washington: Lester A. Vallet, Route 2, Box 318A, Battle Ground, recommended by William J. Wineberg.


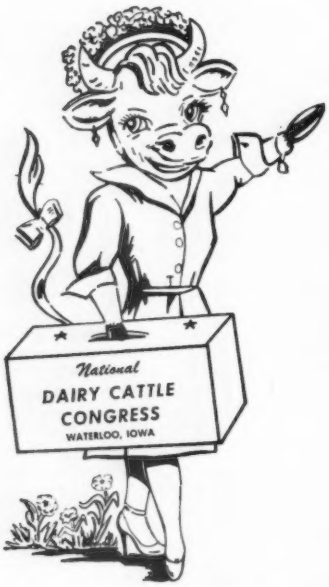


***MAKE YOUR PLANS NOW TO ATTEND THE***

**NATIONAL GUERNSEY SHOW**

Judging Dates: Monday & Tuesday, Oct. 4 & 5
Judge: K. C. Sly, Cortland, New York
Entries Close Sept. 8th

***HERE YOU'LL FIND:***

* The nation's best dairy cattle.
* The newest in farm machinery and dairy equipment.
* A spectacular Horse & Pony Show, the beautiful Mid-West Garden & Flower Show, and hundreds of household and educational exhibits.

***PLUS***

The Finest in Family-Type Entertainment

(Write for illustrated folder)

**THE NATIONAL DAIRY CATTLE CONGRESS**

**Waterloo, Iowa** **October 2 thru 10**



**Subscribe to the Journal**
**1 Year — — $3.00**

## Calendar . . .

(*Continued from page* 213)

**Jan. 28-Feb. 6, 1966. Southwestern Exposition and Fat Stock Show,** Fort Worth, Tex. Guernseys will be judged on Feb. 3 by Harry A. Herman.

**FEBRUARY**

**Feb. 1-12, 1966. Florida State Fair,** Tampa, Fla. Guernseys will be judged on Feb. 3 (open) and Feb. 1 (jr.) by W. Ray Murley.

**Feb. 11-20, 1966. San Antonio Livestock Exposition,** San Antonio, Tex.

**APRIL**

**April 11-16, 1966. Pinellas County Fair,** Largo, Fla. Guernseys will be judged on April 11-12.

---

Prof. W. Keith Kennedy, director of research at the New York State Colleges of Agriculture and Home Economics, Cornell University, has been named Associate Dean of the College of Agriculture. Prof. Joseph F. Metz, Jr., assistant director of research, will be acting direc to run until September 1.

Prof. Kennedy, who recently was elected faculty trustee on the Cornell University Board of Trustees, has held the directorship since July 1, 1959, when he also was named director of the Cornell University Experiment Station. For the last six years he has administered more than 600 research projects.

---

Allan Poe, Hamilton County Hospital, Chattanooga, Tenn., reports the sale of 24 heifers and one bull to Dr. W. G. Stephenson, Medical Arts Building, Chattanooga Tennessee. Dr. Stephenson, a noted surgeon, and a friend of Dr. Grady Coker, Nejasco Farm, Canton, Ga., has a Grade A Dairy in Northeast Alabama, and these heifers will be the beginning of an expansion of Dr. Stephenson's dairy. We welcome Dr. Stephenson to the Guernsey fraternity, and appreciate Allan Poe's interest in getting this herd firmly established.

**DISCRIMINATING FARMERS WILL USE THE SAME CARE IN SELECTING PASTURE GRASS SEED AS THEY USE IN SELECTING AND BREEDING OF FOUNDATION STOCK**

**OREGON GROWN ORCHARDGRASS**
**A GOLD BOND INVESTMENT WITH**
**EXTRA BONUS RETURNS**

1. Highest Purity And Germination
2. A Named Variety To Meet Your Current Need
3. Early Or Late Maturing
4. More Forage
5. No Onions Or Garlic
6. Early Harvest For August Delivery

**ASK YOUR LOCAL DEALER ABOUT OREGON QUALITY ORCHARDGRASS**

FOR FURTHER INFORMATION WRITE
**OREGON ORCHARDGRASS SEED PRODUCERS COMMISSION**
**605 Weatherly Bldg., Portland, Oregon**

**RICARBRU GUERNSEY DISPERSAL**
**GLIDDEN, IOWA — WEDNESDAY, SEPT. 1**
Sale at farm 1¼ mi. W of Glidden, on Hwy. 20 — 12:00 Noon D.S.T.
**50 HEAD REGISTERED GUERNSEYS**
**Herd Av. — 8879 Milk — 462 Fat — 2x Actual**
**Rich In Suneslope Breeding**
**Many Bred To Nyala Ermine's BONANZA**
**24 young Cows — 8 Bred Heifers — 11 Open Heifers And Heifer Calves — 3 Serviceable Age Bulls From High Record Dams**
Calfhood Vaccinated T.B. & Bang's Tested
**DONALD W. PRATT, Owner, GLIDDEN, IOWA**
**For catalog write: Ivan N. Gates, Sale Mgr., West Liberty, Iowa**
**Auctioneer — Gordon Reisinger, Eldora, Iowa**
**Sale Financed — Buyers may pay 25% down, balance monthly payments.**

ALLGOOD FARMS
ANYWHERE, U.S.A.
Mr. Breeder Mr. Herdsman

*This is only one of the many pleasing designs of our Outstanding Guernsey Stationery. See the others. We will gladly send samples and quote prices.*

*Registered Guernseys*

**Transcript Printing Co.**
**Peterborough,**
**New Hampshire**

**Colorful Colorado Conductor**
HM A-A Aged Bull, 1964
(undefeated at 8 shows).
By a son of a GOLD ★ SIRE, out of Melodie Lane's Star of Hope (VG), *14983 — *815 — Sr4HIR — 305 — 3x. **Paternal brother to both consignments.**

**Melodie Lane's Merry Tune** (VG)
10199 — 478 — Sr2HIR — 305 — 2x, 9837 — 580 — Sr3HIR — 349 — 2x (pending). 1st 2 Yrs., Sr. & Gr. Ch., Texas Co., Boulder Co., 1963, Res. Ch., Utah, 1963, 1964. **Full sister to ROSE MARIE (consigned).**

**Consigned to the COLORADO STATE SALE at Longmont, August 30 — MELODIE LANES ROSE MARIE** (7-18-61), 9977—520—Sr2HIR—364—2x (pending), due in September to **Conductor. MELODIE LANES BOO HOO** (6-29-62), due between Aug. and Oct. to a maternal brother of **Conductor.** Dam has several records including 10273—512—Sr2HIR—333—2x.

High Note: At the Northern Colorado Spring Show, we again won the "Hit Parade" with 9 Blues, 3 Purples, and 3 out of 5 trophies — Gr. Ch. Bull (Conductor), Best 3 Females, Best Uddered Cow with our Res. Ch.

# MELODIE LANE FARM

**H. A. & Wallace I. Kaufman**
**Tel. 284-5452 or 284-6479**

**Rt. 1, Box 12**
**La Salle, Colorado**


## Samuel T. Stewart

SAMUEL T. STEWART, 21, son of Mr. and Mrs. Samuel Stewart, Sr., Longmeadow Farm, Columbus, N. J., was instantly killed in a two-car collison on July 18. Samuel was a very active and outstanding member of the Mansfield 4-H Dairy Club, and on several occasions won grand championship with his Guernseys at the Burlington County Dairy Show. In 1961 and 1963, Samuel was a New Jersey State Youth Award Winner and one of a group selected to visit The American Guernsey Cattle Club. This trip was in recognition of outstanding junior participation, with emphasis on record keeping. In 1962 he was selected as the top Junior State Award Winner and was the recipient of a heifer calf. On several occasions Samuel received production certificates at the New Jersey G. B. A. annual meeting on animals with production records exceeding the breed average by 15 per cent. His interest in Guernseys was keen, and he will be missed in Guernsey circles.

We extend our deepest sympathy to the Stewart family.


**SUNNYSIDE GUERNSEY FARM COMPLETE DISPERSAL, AT THE FARM, THURSDAY, SEPTEMBER 2, 1965 — 12:00 NOON (CST). Alva and Mary K. Barnard, Owners, POLO, MISSOURI.**

## 50 HEAD . . . 41 Registered Guernseys — 9 Grades

The herd is strong in proved Pre-Eminent and Foremost bloodlines, 11 years on DHIA test and 4 years on DHIR.
**Selling . . . The Herd Sire . . . FOREMOST VERN LADDIE** — Born December 15, 1963. A son of **McDonald Farms Jolly Vern,** GOLD STAR SIRE, and out of **Foremost Footprint J.C. Faithful** (VG twice), 11275—493—6HIR—305—2x, 10283—459—5HIR—305—2x.

Vern Laddie's Dam's Dam

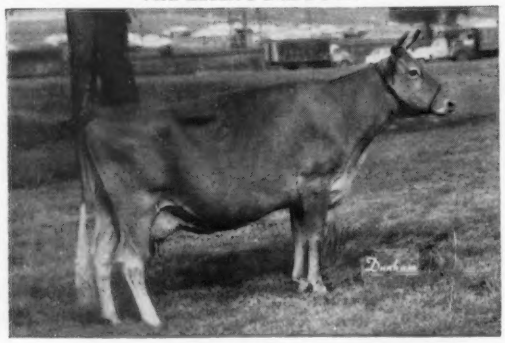

**Foremost J.C.'s Faithful** (E 6 times)
12730—638—Sr4—365C—3x
13828—591—8HIR—338—2x
13739—566—9HIR—365—2x
Dam of 1 son, Foremost Footprint Superior, GOLD STAR SIRE, and 6 tested daughters.

### In The Sale

19 daughters by **Pre-Eminent Jolly Dameon,** a son of McDonald Farms Jolly Valerian and Pre-Eminent Kameo, 15116—743—6HIR—365C—2x.

The Dameon Daughters Include:

**Sunnyside Ga Reba**
12460—613—M.E.—305—2x
**Sunnyside Ga Roseann**
11337—549—M.E.—305—2x
**Sunnyside D. Dona**
10091—485—M.E.—305—2x
**Sunnyside Ga Hulda**
12312—581—M.E.—305—2x
**Sunnyside Ga Rosalyn**
11943—580—M.E.—305—2x
**Sunnyside Ga Paula**
8929—474—M.E.—305—2x
**Sunnyside Ga Retha**
9967—529—M.E.—305—2x
**Sunnyside Sweet Clover**
16044—723—M.E.—305—2x
**Sunnyside Ga Rosita**
11305—548—M.E.—305—2x

One-half of the herd is bred to **Norgert's Royal Nance,** GOLD STAR SIRE, and the balance to FOREMOST VERN LADDIE **(IN SALE — see above).**

300 gal. bulk tank sells, also 2 unit DeLaval 4 unit compressor.

**Auctioneer — Fred Squier, Lees Summit, Mo.**
Farm located 5 miles west of Polo, Rt. 116, 1 mile north Co. D.

For Catalog Write: **MISSOURI GUERNSEY BREEDERS ASSN.**

**G. B. Secker, Secy-Treas., Palmyra Rd., Hannibal, Mo.**

**Tent Provided If Inclement Weather**

# 26TH ANNUAL MILE HIGH COLORADO STATE SALE

## Monday, August 30, 1965 — 12:30 P.M. — Roosevelt Park, Longmont

## 28 HEAD SELLING . . . 2 BULLS — 26 Females

A Son Of This Cow's Full Brother Is Selling

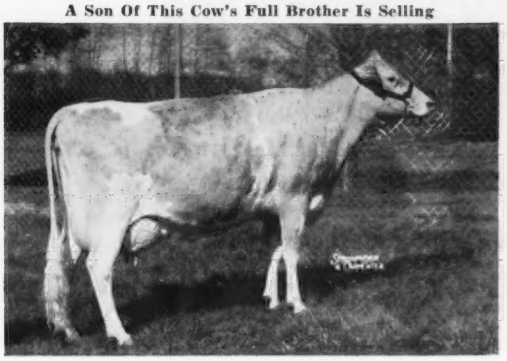

**Western Glow Fond Gay Duchess** (E twice)
*17305—*958—Jr4HIR—305—2x
A-A 4 Yrs., 1963, A-A Aged Cow, 1964
Member A-A Sr. Get, 1964
Sold privately in 1963 for $10,000.

### WESTERN GLOW LILLY'S SUPERIOR

Born May 25, 1965

A son of **Western Glow Duchess Superior,** out of **White Water Lester's Lilly,** several good records including 16050—931—7DHIR—305—2x. Consigned by **Western Glow Farms, Inc.,** Bow, Washington.

Her Son In Sale

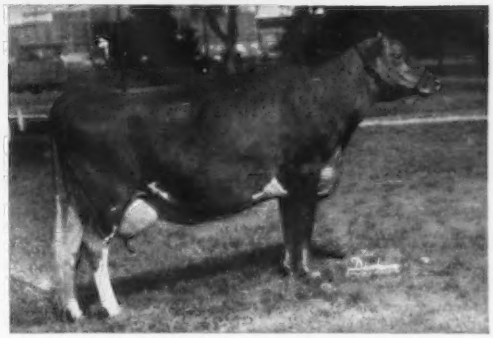

**Foremost J.C.'s Qualitina** (VG 4 times)
8 records include:
15804—651—5HIR—365—2x
14887—595—6HIR—365—2x
Her dam, Excellent, was the Liebers Trophy winner, 1963.

### FOREMOST FLASH COMET

Born August 23, 1964

He is also by a son of ★ Flash ★, Deep Lake Flash's Hermes. Consigned by **Foremost Guernseys,** Columbia, Missouri.

## Consignors To Date Include

**Herman and Walter Bosse, Walman Farms, Snohomish, Washington** . . . Two bred heifers due to the service of their son of **Western Glow Maryanns Traveler.** One by **Western Glow Muriel's Bonanza** out of a **Traveler** daughter, the other by a son of **Chukluck Majesty.**

**Francis P. and Wilma Goin, Goin Farms, Wymore, Nebraska** . . . A 2-year-old **Skyline Lee's Prince** out of a daughter of **Fairlawn K. Challenger.** Pasture-bred to **Goin Farms Billy's Bo,** he out of a ★ **Burger's Place Billy** ★ daughter.

**C. J. Graber, Cee-Jay Farms, Newton, Kansas** . . . A VG 3-year-old by **Villa Crest Financier** fresh in July, and a bred heifer by ★ **Yellow Creek Jewel Supreme** ★ due about sale time.

**Clark Griep, Griep Farms, Berthoud, Colorado** . . . A heifer due about sale date, by **Eagle Valley N. Lomen** out of a daughter of **Yellow Creek King's Emblem.**

**Albert Johnson, Denny-Dale Farm, Mt. Vernon, Washington** . . . Two fresh daughters of **Langwater C. Trojan** — one out of a daughter of **Palmway's Select Leader,** the other out of a ★ **Western Glow Lucky O'War** ★.

**Mr. and Mrs. Wallace I. Kaufman, Melodie Lane Farm, La Salle, Colorado** . . . Two **Colorful Colorado Transposer** daughters — a 4-year-old full sister to a show ring champion due in September to their HM A-A sire, and a 3-year-old due between August and October to their son of **Eagle Valley N. Lomen.**

**Albert P. Klein, Midway Guernsey Farm, Arlington, Washington** . . . Paternal sisters by a son of ★ **Blakeford Transfer** ★. Both fresh and selling open.

**June C. Miller, Gay-Lue Farm, Berthoud, Colorado** . . . A blue ribbon winning ★ **Burger's Place Billy** ★ due with her first calf in November to the service of ★ **Norgert's Royal Nance** ★.

**University of Missouri, Foremost Guernseys, Columbia, Missouri** . . . Five head — the bull featured above, a 2-year-old **Langwater Supreme's Prince** out of a **Foremost Missourian** that is due in October to a son of **Happy Fella,** and three **LushAcres Hermes' Happy Fella** daughters that include VG ⅞ sisters out of daughters of **J.C.** — all due in September.

**Fred Rehm, Golden Terra Farm, Lynden, Washington** . . . A fresh 3-year-old by **Gayoso View Top Command** out of an **Argilla Conquest** daughter, and a bred heifer out of a daughter of ★ **Noelbrook Rose's Warrior** ★ and sired by **Lake Louise Patsy's Prince** — due September 13 to their son of ★ **Flash** ★.

**John Rietman, North Gate Farm, Lynden, Washington** . . . A **Western Glow Coronation King** out of a daughter of **Lindean's Patsy Conway** — will be fresh with her first calf.

**Paul A. Riggert, Riggert Guernsey Farm, Odell, Nebraska** . . . A VG cow due in November to the service of ★ **Nyala Ermine's Bonanza** ★. She carries McDonald breeding top and bottom.

**Deane Sandell, Bellingham, Washington** . . . A bred heifer due after September 10 to **Lindean's Heidi V Sir,** Res. A-A Jr. Yr., 1963. She is by a son of **Western Glow Darimost** and out of a 598 lb. Jr2-year-old.

**Floyd Sandell, Lindean Farm, Bellingham, Washington** . . . A 4-year-old fresh in July, by **Lindean's Beta Viking** out of a daughter of **Flying Horse Rosemary Promise.**

**Lewis Van Mersbergen, Will-O-West Farm, Lynden, Washington** . . . A bred heifer by **Will-O-West Butterfat Supreme** — due September 20 to the ★ **Flash** ★ son, **Western Glow Duchess Superior,** full brother to **Fond Gay Duchess** (pictured above).

**Western Glow Farms, Inc., Bow, Washington** . . . Three head — the bull featured above, and two fresh cows — one by ★ **McDonald Farms Jolly Val** ★ out of a dam with over 14,000 milk — 700 fat, the other by ★ **Mulhocaway Butterfat Dispatch** ★ and out of a VG granddaughter of **Western Glow Butterfat Lou** (E), GOLD ★ DAM.

**Sale sponsored by the COLORADO STATE GUERNSEY CATTLE CLUB and managed by the SALE COMMITTEE: Norman Carlson, Phone 587-2276; C. M. Richardson, Phone 538-2432; Joseph Thayer, Phone 666-6711.**

**SALE HEADQUARTERS — Lamplighter Motel, 1642 Main St., Longmont, Colo.**

**PRE-SALE GET-TOGETHER — Beef Bar-B-Que, Sunday evening, August 29, 7:00 P.M., Roosevelt Park.**

**AUCTIONEER — W. A. Warnock** **PEDIGREES — Laurence Rainey**

**For catalogs write — Mrs. Virginia Davies, Secretary, R. R. 3, Longmont, Colorado. Phone 776-1121.**

# LOOKOUT VALLEY FARM

## COMPLETE DISPERSAL

**Gerald M. Jenkins, Owner**

**at the farm, Lake Geneva, Wisconsin, SATURDAY, SEPTEMBER 18 — 12 NOON (C.D.T.)**

## 97 HEAD

**4 BULLS — 53 COWS — 12 BRED HEIFERS — 28 OPEN HEIFERS**

*"A GREAT BREEDING HERD IS SELLING"*

**THE ROSE BETTY FAMILY**

Her Sire:
**Gardenville Rose King**
Sold in 1950 for $50,000 — highest priced bull sold at public auction.
38 daus., 62 rec. av. 9406—5.2%—485 (M.E.—305—2x), 24 cl. av. 83.7%.
Sire of Golden Harvest King Cole, GOLD STAR SIRE.

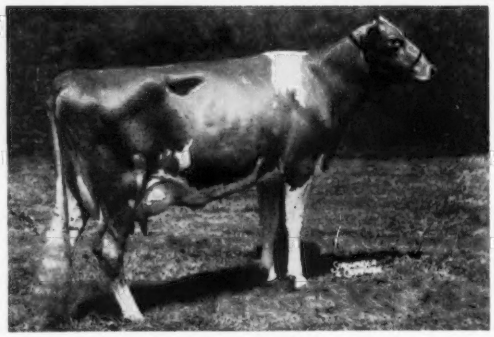

Her Dam:
**Locust Grove I. Berta**
VG twice
12 records include:
13983—726—Sr3—305C—3x
17699—955—5yrs—365C—3x
20556—1123—6yrs—365C—3x
16988—*852—8HIR—305—2x
Dam of 1st Produce, Conn., 1954. 2 summarized sons, 4 tested daughters.

**GOLDEN HARVEST ROSE BETTY,** Excellent 5 times
14481—750—Jr2—365C—3x, *13205—*649—Jr3HIR—297—3x, 11524—562—Jr4HIR—365—2x, 10773—550—5HIR—305—2x, 10940—541—8DHIR—305—2x.
Noted show cow—1st 3 Yrs., N. J., 1956. 1st 4 Yrs., Wis., 1st and Sr. & Grand Ch., Walworth Co. Fair, 1957. 1st Aged, Sr. & Gr. Ch., 1st Best Uddered, Walworth Co., 1958, 1960.

**IN THE SALE (from BETTY) — 1 son, 2 daughters, 2 granddaughters, and 1 great granddaughter.**

**HER SON: LOOKOUT VALLEY ROSE KING — Lot 1** —Born March 19, 1957, 1st Aged, Wis., 1960. Six times Gr. Ch., S.E. Wis. Parish Show and Walworth Co. Fair. 23 daus., 43 rec. av. 9540—5.1%—484 (M.E.—305—2x), 27 cl. av. 82.2%. Sire of 25 daughters in the sale. His Sire: **Nyala Supreme Commander,** a son of the GOLD STAR DAM, Fairlawn Peerless Ermine, dam of 2 GOLD STAR sons.

**HER TWO DAUGHTERS: LOOKOUT VALLEY BUTTERFAT BETH** (VG), 10340—554—Jr2DHIR—289—2x. Due September 10 to Yellow Creek Bft. Gypsy King, GOLD STAR SIRE; and **LOOKOUT VALLEY BUTTERFAT BETSY,** on test at 2 years. Due September 10. Both are full sisters by Mulhocaway Butterfat King Hal.

**ANOTHER SON: LOOKOUT VALLEY ROSE FLASH** — sire of 16 daughters in the sale — service sire to 11 more. Selling in the sale will be a limited number of vials of good quality frozen semen from this son of **Fritzlyn Jeanette's Flash.** Before the untimely death of Rose Flash this year, he was destined to become the best breeding son of his great sire. Here are great young cattle for you!

**Also in the sale — Three promising young bulls:**

**Lot 8 — LOOKOUT VALLEY FAME ROSAMAX,** born February 1, 1964. Sire: **Henslee Farms V. Fame,** GOLD STAR SIRE, 264 daus., 327 rec. av. 10677—4.6%—492 (M.E.—305—2x), 222 cl. av. 83.1%. Dam: **Golden Harvest C Rosamond** (VG 3 times), 13783—643—Sr2HIR—365—2x, 12350—589—Sr3DHIR—305—2x, 14280—658—5DHIR—305—2x, 12370—559—6DHIR—302—2x, 15270—678—7DHIR—305—2x.

**Lot 29 — LOOKOUT VALLEY BONILANCE,** born August 30, 1963. Service Sire to 6 head in the sale. Sire: **Norgert's Royal Nance** ($60,000), GOLD STAR SIRE, 30 daus., 57 rec. av. 12919—4.9%—638 (M.E.—305—2x), 32 cl. av. 86.1%. Dam: **Lookout Valley M. Bonilyn,** 9360—483—Jr2DHIR—305—2x, 10320—533—Jr3DHIR—305—2x, 8460—457—Sr4DHIR—273—2x, 10770—539—5DHIR—282—2x. 11 females in the sale from this family.

**Lot 61 — LOOKOUT VALLEY BFT CERGAY** (a show calf), born July 1, 1964. Sire: **Mulhocaway Butterfat King Hal** (see opposite page). Dam: **Shamrock Anella's Ceal** (VG '62), 7 records including *15323—*761—Jr4HIR—305—2x, 12110—534—5DHIR—305—2x, 12340—558—6DHIR—305—2x, 12850—579—7DHIR—305—2x. Dam of 3 daughters in the sale.

**For catalogs write:** **Sale managed by:**

**BUZZ GAREY**

**GAREY CATTLE SALES**

**100 Walnut Lane • Morrisville, Bucks County, Pa. • CYpress 5-2941**

# LOOKOUT VALLEY FARM

## COMPLETE DISPERSAL

Gerald M. Jenkins, Owner

**at the farm, Lake Geneva, Wisconsin**

**SATURDAY, SEPTEMBER 18, 12 NOON (C.D.T.)**

*A FEATURE - - - "STRONG FEMALE FAMILIES"*

**THE BEAUTY FAMILY —** 14 female descendants in the sale from Glacial Meads Levity Beauty (E 4 times), 12573—529—Sr2—365C—1063 T.M., 13510—549—Sr3—365—1001 T.M., 12982—558—6yrs—365C—2x, 13314—569—8HIR—365—2x.

**THE FAITHFUL FAMILY —** 19 female descendants in the sale from Highland Place Cherub Faithful (VG '50), 13592—710—6yrs—365C—1093 T.M., 15798—820—8yrs—365C—1094 T.M.

**THE BONIBELL FAMILY —** 11 female descendants in the sale from Butterfat's Golden Bonelle, 14398—735—8yrs—365—3x. Bonelle descends from one of the original Guernseys owned by Gerald in Missouri in the 1930's. She derived some top inheritance from Hilltop Butterfat Jewel, her sire. Jewel was an own son of Hilltop Butterfat Maid, the sire of the great "Count".

---

**In the Sale**

**20 DAUGHTERS OF "KING HAL"**

One of the greatest bulls to come along for some time is: **MULHOCAWAY BUTTERFAT KING HAL.** He is in service at Tri-State Breeders and his summary is 12 daughters, 17 records average 11636—5.2%—606 (M.E.—305—2x), 15 classified daughters average 85.0. This was done in several different herds. **"Hal" has the highest summary any bull ever had in AI.** Gerald Jenkins sold one of his daughters, Lookout Valley Butterfat Doris, in the Wisconsin State Sale last year. She topped it at $1,200 and has been a valued member of the Ansmil herd since that time.

Not only are there 20 daughters of "King Hal" in the sale — but he is service sire to 22 females in the sale! Note his son on the opposite page.

---

The calving schedule: 5 fresh in July, 3 fresh in August, 9 due in September, 10 due in October, 7 due in November and 7 due in December.

This herd represents the right kind of cattle, with good families and sires behind them and they will be profitable to milk.

**Assisting with the Sale and clerking:**

**Wisconsin Guernsey Breeders Association, Leslie Peckham, Secretary**

**For catalogs write:** **Sale managed by:**

***BUZZ GAREY***

**GAREY CATTLE SALES**

**100 Walnut Lane • Morrisville, Bucks County, Pa. • CYpress 5-2941**

# Would You TRAVEL Far In Breeding?

## Then Consider

# YELLOW CREEK S. TRAVELER

**Gold Star Sire**

MABC Summary 8-64, 31 Daus. Avg.—45 Records—12123 Milk—4.9%—598 Fat
24 Classified Daughters Average 83.6%

## The "Traveler" Kind

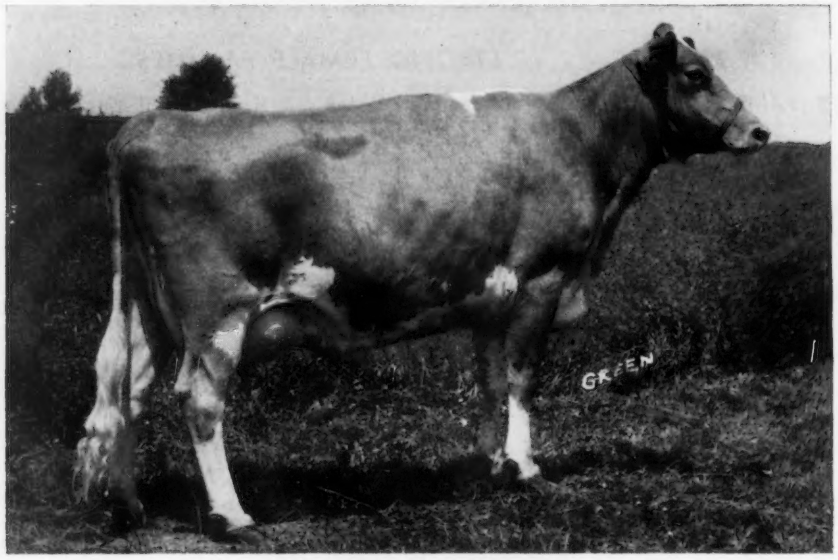


**Crescents T. Dellalight**
2-4 305—2x m.e. 13,680 Milk 711 Fat

More Daughters
Note Uniformity Of High Production

**Crescents T. Edna,** VG
3-7 305—2x m.e. 15,202 Milk 741 Fat

**Crescents C. T. Princess,** VG
2-7 305—2x m.e. 15,797 Milk 682 Fat

**Crescents T. M. Della,** VG
2-5 305—2x m.e. 15,673 Milk 772 Fat

**Crescents T. L. Queen**
4-7 305—2x m.e. 14,813 Milk 674 Fat

**Crescents T. A. Belle,** VG
2-8 305—2x m.e. 16,627 Milk 887 Fat

**For More MILK! MILK!**

**And For Udders That Are Right**
**Choose And Use**
YELLOW CREEK S. TRAVELER

MEMBER UNITED Semen Exchange

# MILK!

**MABC**

P. O. Box 511
Phone 337-9796
**EAST LANSING, MICHIGAN**

SELECTED SIRES LABC LOUISIANA ANIMAL BREEDERS CO-OP
Louisiana Animal Breeders Coop., Inc.
Box BD, LSU
Baton Rouge, Louisiana 70803

Phone 419—447-6262
BOX 1015
TIFFIN, OHIO

Noba SILVER ANNIVERSARY 1940—1965 TIFFIN O.

# AMERICA'S DAIRYLAND

GOLDEN GUERNSEY
MILK PRODUCTS

•

Registered Guernseys —
Greater Net Income
More Profit

•

# 1965 WISCONSIN Directory

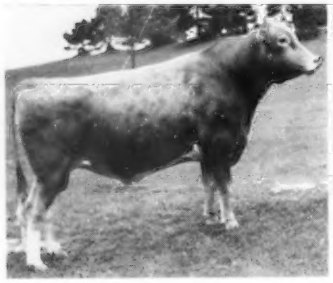

Born May 28, 1963
Sire: **Mulhocaway Beauty Butterfat** (Gold Star)
Dam: **Woodacres Lady Jane** (EX 3 Times)
2-4 HIR 305 2x 11444 4.9% 556
3-5 305 2x *16271 5.0% *817
4-9 HIR 305 2x 14374 5.0% 716
5-8 HIR 305 2x 15958 5.0% 801
An own daughter of Senecaside Meryl (E 7X), 5 times All-American Aged Cow — Gold Star Dam. Lady Jane's daughter just finished with 2-6 HIR 305 2x 11940 5.1% 612 and is VG.

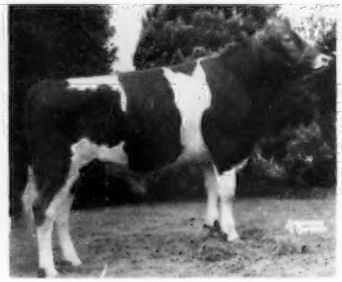

Born March 8, 1963
Purchased from Murray Davie, Ladner, B. C.
Sire: **Western Glow His Honor** (Gold Star)
His AI Herdmate Comp:
101 AI dtrs 10479 4.5% 475
Herdmates 9336 4.8% 445
+1143 —.3% +30
Dam: **Del Eden Fond Joy** (VG—Canada)
2-3 365 2x 12707 5.3% 677 (Can. Rec.)
3-4 345 2x 13633 5.3% 729 (Can. Rec.)
A FLASH daughter from a top cow family.

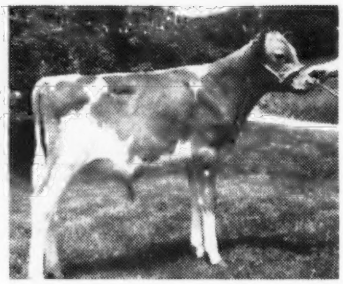

Born March 4, 1964
Purchased from Olaf Kjome, Spring Grove, Minn.
Sire: **Mulhocaway Butterfat King HAL** AGCC: 12 dtrs. 17 recs., 11636 5.2% 606. 15 classififfied av. 85.0
15 AI dtrs. above Herdmates
+846 +.2% +53
Dam: **Valleyland Nell** (VG)
2-5 HIR 305 2x 9027 5.5% 483
3-5 HIR 305 2x 11548 5.3% 616
4-8 HIR 305 2x 13950 5.2% 730
5-10 HIR 305 2x 13146 5.2% 688
Her Excellent daughter is a full sister to Hallmark.

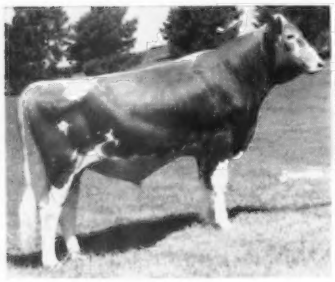

Born April 14, 1964
Purchased from Mrs. Gertrude McNaught, Elgin, Ill.
Sire: **Norgert's Royal Nance** (Gold Star)
Dam: **Norgert's Bea Dewdrop** (EX 4 times)
1st Nat'l 3-Year-Old Futurity, 1960
2-1 HIR 305 2x 9177 5.5% 501
3-1 HIR 305 2x 11153 5.6% 619
4-1 HIR 305 2x 12564 5.5% 695
5-1 DHIR 305 2x 13440 5.8% 773
6-3 DHIR 305 2x 14950 5.7% 850
Her daughter (B. Futurama) is a full sister to G-136 NANCE
2-1 DHIR 365 2x *17045 5.2% *879

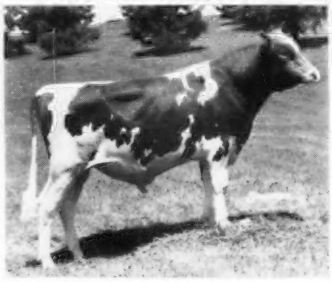

Born April 18, 1964
Sire: **Franchester Cecilia's Nugget** The Bonanza son of Glengeran Leader's Cecilia.
Dam: **Chedco K. Hollyhock** (EX 94.5)
2-6 305 2x 12360 5.4% 663
3-7 HIR 305 2x 12959 5.8% 754
4-7 HIR 305 2x 13400 5.8% 773
5-7 HIR 305 2x 14076 5.8% 819
Her dam, Fairlawn Actor's Hollyhock (EX), is the breed's only 5th generation Gold Star Dam — direct to Riegeldale King's Blanche.

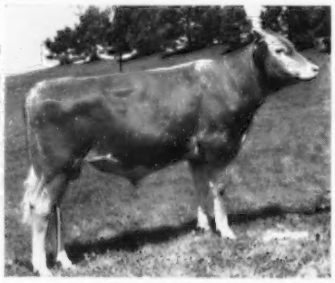

Born June 27, 1964
Purchased from Atherton Hobler, Princeton, N. J.
Sire: **McDonald Farms Jolly Val** (Gold Star)
His AI daughters are very popular with our members.
Dam: **Western Glow Fond Gay Duchess** (EX 3 times)
Gr. Champ. Nat'l and All-American Aged Cow, 1964.
2-2 HIR 305 2x 13296 4.9% 645
3-2 HIR 365 2x 15091 5.5% 825
4-5 HIR 305 2x *17305 5.5% *958
An own daughter of Flash, from the Duchess family at Western Glow. She has 3 daughters at Western Glow and could soon be one of the breed's youngest Gold Star Dams.

We think that these are the kind of calves that will help the Guernsey breed grow and compete.

If you want to use them, or if you have something you think might interest us, write us.

# WISCONSIN GUERNSEY BREEDERS' ASSOCIATION

S. 38 Water St., W. Telephone: 414—563-4100 Fort Atkinson, Wisconsin 53538

## OFFICERS

Roy E. Jacobs, Sparta, *President*
Neil R. Govin, Menomonie, *Vice-President*
Leslie A. Peckham, Fort Atkinson, *Secretary*
Donald Burton, Eagle, *Treasurer*

## DIRECTORS

Norman Bymers, Marshfield
Phil W. Cowan, Oshkosh
Leo Gasper, Baraboo
Irvin Holzhueter, Waterloo
Elmer G. Kunz, Fort Atkinson
Clinton Nelson, Glen Flora

## COMMITTEES

### BREED PROMOTION

Elmer G. Kunz, *Chairman*
Bernard Pralle
James Wendt
George Chambers

### STATE SALE

Alvin Basse, *Chairman*
Norman Bymers
Raymond Domaszek
Gerald Jenkins
Elmer G. Kunz
William McKerrow
Bernard Sheridan
James Wendt

### 1965 4-H CALF CLUB SALE

Leslie A. Peckham, *Chairman*
Marlowe Bruesewitz
Robert Haskins
Donald Hardie
Miles McKeeth

### MILK MARKETING BOARD

Norbert Nuttelman, *Chairman*
Donald Burton
Harold Clausen
Phil Cowan
Neil Govin
Gavin McKerrow

### GREAT NORTHERN GUERNSEY CLASSIC

Neil Govin } *Co-Chairmen*
Norbert Nuttelman }
Armin Fruechte
Leo Gasper
Harold Huth, *La Crosse County Agent*
Robert Moon
Robert Moseley
Marlowe Nelson
Frank Sivesind
Kenneth Skrede
Russell Wirt

### 1965 STATE CONVENTION

Donald Hardie, *Blair*
William Pritchard, *Eau Claire*
*Co-Chairmen*

### YOUTH COMMITTEE

Leo Gasper, *Chairman*
Alvin Basse
Lyle Kiesling

### 1966 STATE GUERNSEY CONVENTION, FOND DU LAC FEB. 11-12

James Costello } *Co-Chairmen*
Guilford Krohn }

### WISCONSIN GOLDEN GUERNSEY DISTRIBUTORS

Bowman Farm Dairy, Madison, Duane Bowman, Owner
Carnival Guernsey Dairy, Algoma, Ted Blahnik, Owner
Dolly Madison Dairy, Eau Claire, John Carroll, Manager
Dolly Madison Dairy, La Crosse, Arnold Weber, Manager
Golden Guernsey Dairy Cooperative, Milwaukee, Gavin McKerrow, General Manager
Lake to Lake Dairy Cooperative, Sheboygan, Truman Torgerson, General Manager
Luxerin Farms, Fond du Lac, Clarence Sheridan, Owner
Milk Producers Coop., Inc., Kenosha, Glen Chapman, Manager
Progressive Dairy Company, Racine, Lloyd Miller, Manager

### OUT-OF-STATE SHIPMENTS

Bowman Dairy Company, Chicago, Ill.
La Crosse County Guernsey Breeders Association, La Crosse, Wis.
Ewald Dairy, Minneapolis, Minn. (Northwestern Wisconsin)

**NATIONAL FIELD REPRESENTATIVE**

◀ **George W. Chambers**
515 South Lincoln St.
Owatonna, Minnesota 55061
Tel.: 507—451-7813

**WISCONSIN G. B. A. FIELD SECRETARY**

**Leslie A. Peckham** ▶
S. 38 Water St., W., Fort Atkinson 53538
Tel.: 414—563-4100
Res. 902 Caswell St.
Fort Atkinson 53538
Tel.: 414—563-3032

# WISCONSIN GUERNSEYLAND

A few months ago, the State Guernsey Association, after some discussion, decided a Wisconsin Guernsey directory was necessary and vital to the welfare of the members of the Wisconsin Guernsey Association. We are happy to cooperate with Richard G. Price, the managing editor of the Guernsey Breeders' Journal, in promoting the Guernsey cow and her splendid Golden Guernsey products through the use of this Directory.

The Wisconsin Guernsey Association is proud to tell the story of the great strides and continued advancement in Guernsey achievements throughout "America's Dairyland." The past year, 1964, was one which had its moments of trial and error. However, with the cooperation and best efforts of our Guernsey affiliated members, many of the doubts were erased, with the "shining face of success reflecting its brilliant rays" everywhere. **"Cooperation"** is our motto in Wisconsin, and without it complete failure could be the result.

Much praise is due the Board of Directors, the Milk committee members, and the Guernsey personnel who are responsible for the various sales held each year in the different areas of Wisconsin. We are pleased to salute them for their many efforts and their continued avid interest in the programs presented to keep the Guernsey cow as high on the "totem pole" as is possible.

Wisconsin Guernsey members are happy about their State and County Associations with which they are affiliated. Many of them are very active in various programs which have been incorporated into the different phases of business.

The State Association continues its affiliation with Golden Guernsey, Inc., and is that organization's agent in Wisconsin. In 1964, the sale of Guernsey milk continued to gain as it has for a number of years. According to the report from Golden Guernsey, Inc., we realized a 5% gain, with a tremendous increase in the 2% Gurnzgold category. The total sales of Golden Guernsey milk products under the Golden Guernsey trade-mark resulted in the sale of 17,161,380 quarts. This, of course, does not include the export market at La Crosse and the Guernsey shipments from Northwestern Wisconsin to Ewald Dairy in Minneapolis. Liebers Dairy, in Lincoln, Nebraska, and Walker's Dairy, in Stoneville, Mississippi, imported nearly 5,000,000 pounds from the La Crosse area producers in 1964. If this is added to the quarts total above we can realize over 21 million quarts of Golden Guernsey milk sold under the premium label. The Golden Guernsey Dairy Cooperative of Milwaukee and Waukesha continued to lead the pack in Wisconsin. At the present, they rank second nationally in Guernsey milk sales sold under the Golden Guernsey trademark. Other distributors continue to grow in sales, and it appears the future will find some of them among the leaders. The Field Secretary has had excellent support from the Milk Committee, and much of the success is due to the cooperation and assistance of this committee. In addition, Golden Guernsey, Inc., representatives have given the association valuable aid on many occasions, especially with worthy advice concerning the many activities.

The breed program is one of many strong county organizations, with keen interest from the smallest to the largest unit. The regular county meetings are well attended in most cases, as are the summer twilight and picnic gatherings. The popularity of the twilight meetings continues, as several county units realized a couple of hundred present at these valuable functions.

Competitive interest between Guernsey herds was shown in 1964 when a new Parish Show at West Salem was added to those at Elkhorn and Fond du Lac. Most classes were well filled, with excellent quality rather deep in the majojrity of cases. Many of these good Guernseys were exhibited at the County and State Shows, as well as the National Guernsey Show in Waterloo, with most breeders receiving their share of the premium monies.

At the State Fair, Guernsey breeders enjoyed the judgemanship of the breed's classifier, Lawrence Colebank. Hullwood Po-Ka's Beldame, shown by Edgar Schroeder, of Onalaska, won the female senior and grand champion award at Milwaukee. Roy Jacobs and Sons, Sparta, had senior and grand champion bull with Dutch Mill Billy's Valor that was undefeated until the National show. The Premier Breeder award was won by the Jacobs family, with the August Schuth family, of Whitewater, winning the Premier Exhibitor award.

Other highlights of the Wisconsin Association include: The futurity program, the All-Wisconsin, constructive breeder, meritorious brood cow, 10,000 pounds of milk—500 pounds of butterfat herd average, two tons of fat—40 tons of milk, and long-time production awards. Bernard Pralle and family received the Dr. Kleinhans production award for 1964 with a DHIA average of 12203 lbs. of milk and 604 lbs. of fat on 67 cows for the second straight year; Arlo Holman, of Baldwin, won the meritorius brood cow award on Breeze Hill T.N. Verbena, and 43 herds had averages of 10,000 lbs. of milk with 27 over 500 lbs. of butterfat.

Two consignment sales, the State Sale at Waukesha and the Great Northern Classic held at West Salem, provided a considerable number of fine cattle for the many buyers from various states who crowded the arenas. These two sales placed 96 head in new homes, with many of the purchases staying within the State to assist many breeders in increasing the qualiy of their present herds. A third consignment sale held each year is a calf sale, which provides an opportunity for 4-H and FFA youth to purchase calves at a fair price to assist them in their projects and in building future Guernsey herds.

Guernsey breeders are very proud of the following activities in the Youth program in Wisconsin: 1, 4-H and FFA Guernsey calf sale; 2, youth tour each year in cooperation with State 4-H Extension; 3, junior show and special awards at the State Fair; 4. junior herd at Dairy Cattle Congress; 5, sponsored trip to International Dairy Show; 6, junior annual meeting held in conjunction with the State annual meeting. Of the six junior herd entries at Waterloo in 1964, they realized two 4ths, two 5ths, and one 9th, as well as placing 4th among State Herds.

It is very difficult to list every feature of the State's activities. However, the enthusiasm, spirit, and initiative which still lingers with our adult and junior Guernsey breeders will provide the future years with programs of interest to all. Mixing the ingredients of the past and present, and the hopes for the future, gives our association confidence in carrying the Golden Guernsey banner high among all the States in America's Guernseyland.

The Wisconsin Guernsey Breeders' Association Board of Directors, and your Field Secretary, want to congratulate each of you on the marvelous support you have given this Guernsey Directory. This kind of support definitely indicates that interest in the Guernsey breed is operating on a high plane, and that you want to continue functioning in such a manner. Thanks to each one of the advertisers and contributors. It is appreciated.

*Head table and Youth Group at the 1965 Annual Wisconsin State Guernsey Convention.*

*Officers and Directors: Front row, Donald Burton, Eagle, treasurer; Roy Jacobs, Sparta, president; Leslie Packham, Ft. Atkinson, field secretary, and Neil Govin, Menomonie, vice-president. Back row, Irvin Holzhueter, Waterloo; Clinton Nelson, Glen Flora; Norman Bymers, Marshfield; Phil W. Cowan, Oshkosh, and Leo Gasper, Baraboo. (Elmer Kunz, Ft. Atkinson, was absent when photo was taken.)*

# *At the 40th State Convention at Eau Claire*

*1965 president, Roy Jacobs, Sparta; past president, Harold Clausen, Bruce.*

*Arlo Holman, Baldwin, receiving Meritorious Brood Cow Award from Harold Clausen.*

*Bernard Pralle, Onalaska, receiving the Dr. J. B. Kleinhans Production Award from Harold Clausen. The Pralle herd of 67 cows averaged 12203 lbs. of milk, 4.9 per cent, and 604 lbs. of fat. This is the second consecutive year the award has been won by Mr. Pralle.*

# ADVERTISERS' INDEX


A

Alvadean Farm ..... 21
American Breeders Service .... III Cover
Ar-Clar Guernsey Farm ..... 9
Artesia Acres ..... 13
Aug-Mar Guernsey Farm ..... 29
Ayer Park Farm ..... 25

B

Badger Breeders Cooperative .. IV Cover
Barron County ..... 7, 8
Barron County G.B.A. ..... 7
Big Willow Farm ..... 25
Birchwood Guernsey Farm ..... 15
Blue Boulder Farm ..... 26
Breeze Hill Farm ..... 11
Breezy Knoll Farm ..... 32
Brown County ..... 27

C

Calumet County ..... 8, 9
Cashmer's Guernsey Farm ..... 19
Clift Crest Farm ..... 26
Corner Hill Farm ..... 33
Coulee Country Farm ..... 36
Cowan Farms ..... 55
Cozy Nook Farm ..... 53
Curtiss Breeding Service ..... 46, 47

D

Dane County ..... III Cover
Dondor Farm ..... 45
Dunn County ..... 10, 11
Dutch Mill Farm ..... 35

E

East Central Breeders Assn. Co-Op. 14
Elderwood Farm ..... 51
El-Fran Farm ..... 37
Elk Meadow Farm ..... 10
Erlyn Acres ..... 21
Erroe Guernseys ..... 26
Evergreen River Farm ..... 13
Excelsior Farm ..... 43

F

Fairfield Farm ..... 32
Faunrows Farm ..... 19
Fauver Hill Farm ..... 31
Florafarm ..... 43
Fond du Lac County ..... 13, 15
4 Links Farm ..... 52
Four Winds Farm ..... 49
Frauenheim, Edward ..... 40

G

Golden Knoll Farm ..... 20
Gordondale Farm ..... 40
Grandvu Farms ..... 27
Grant County ..... 15-17
Green Grove Farm ..... 20
Guernsey Grove Farm ..... 53
Gusanna Farm ..... 38

H

Happy Hollow Farm ..... 12
Harness Farm ..... 20
Haskins, Robert ..... 34
Hazel Farm ..... 45
Helendale Farms, Inc. ..... 34
Hillcrest Guernsey Farm ..... 33
H-y Guernsey Farm ..... 16
Holland, Chester C. ..... 53
Hubbard, Glen ..... 36

J

Jackson County ..... 35
Jefferson County ..... 18-23, 56
Jefferson County G. B. A. ..... 18
Jones Dairy Farm, Inc. ..... 22

K

Kenosha County ..... 28, 29
Killsnake Creek Farm ..... 8
Kim-Glo Farm ..... 37
Kuhtzdale Farms ..... 51

L

La Crosse County ..... 29-31
La Donna Farm ..... 25
L and L Guernsey Farm ..... 52
Langmanor Guernseys ..... 19
Larch Grove Farm ..... 17
Level Green Farm ..... 44
Lincoln County ..... 9
Lone Acres ..... 49
Lone Chestnut Farm ..... 22
Lurvey Brothers ..... 52
Luxerin Farms ..... 15
Lykawe Farm ..... 34

M

Manitou Guernsey Farm ..... 32
Manitowoc County ..... 32, 33
Maple Crest Farm ..... 40
Maple Grove Farm ..... 13
Maple Lawn Farm ..... 39
Marathon County ..... 34
McKerrow Farms ..... 50
Meadow Brook Farm ..... 14
Meadow Green Farm ..... 23
Meridell Guernsey Farm ..... 17
Mil-Nor Farm ..... 7
Monroe County ..... 35,36
Moon Lane Farm ..... 55
Mor-Fields Farm ..... 33
Moseley Farm ..... 35
Moyer, Russell J. ..... 52

N

Nathan Hill Farm ..... 30
Norwood Guernseys ..... 42

O

Oak Hollow Farm ..... 24
Orchard Grove Farm ..... 51
Outagamie County ..... 37
Ozaukee County ..... 37-39
Ozaukee County G. B. A. ..... 38

P

Phildelen Farm ..... 42
Pierce County ..... 42
Pine Shadow Farm ..... 42
Piper Brothers Farms, Inc. ..... 56
Polk County ..... 41
Portage County ..... 40
Prairie Dale Farm ..... 39
Price County ..... 26
Priedeman Guernsey Farm ..... 50

R

Raelane Farm ..... 39
RenArt Farm ..... 18
Richland County ..... 26
Ridgeview Farm ..... 29
Rock Moors Farm ..... 41
Rollandia Farm ..... 41
Rosedene Farm ..... 9
Rusk County ..... 43, 44

S

Saint Croix County ..... 11-13
Sauk County ..... 18
Scenic View Farm ..... 45
Schulzland Farms ..... 34
Shawano County ..... IV Cover
Sheboygan County ..... 39, 40
Sherburne Prairie Farm ..... 10
Spring Flo Farm ..... 37
Springmeadow Farm ..... 8
Spring Ridge Farm ..... 53
Starry Banner Farm ..... 28
Star View Farm ..... 22
Sunny Glo Farm ..... 33
Sunny Meadows Farm ..... 7
Sunnyside Farm ..... 35

T

Taylor County ..... 20
Thatcher Farms ..... 41
Toma Guernsey Farm ..... 18
Torrey Farm ..... 28
Trempealeau County ..... 34, 45
Trewyn Guernseys ..... 20
Tri-Bell Farm ..... 13
Tri-State Breeders Co-Op ..... II Cover
Twin Pines Farm ..... 44

U

Uneeda Guernseys ..... 8
Urbandale Farm ..... 25

V

Valley View Farm ..... 11
Van Doorn, Cornelius ..... 44
Vernon County ..... II Cover, 18

W

Walworth County ..... 24, 25
Waukesha County ..... 48, 54
Waukesha County G. B. A. ..... 48
Weg Acres ..... 21
Wern Farms ..... 54
Wiepking, Fred ..... 39
Willowmore Farm ..... 42
Windy Hill Farm ..... 15
Winnebago County ..... 20, 55
Wispride Farm ..... 29
Wood County ..... 42

Y

Yule Lane Farm ..... 8


# Members Of The Wisconsin Guernsey Breeders' Association

†Member of The American Guernsey Cattle Club

## BARRON COUNTY

**Alton, Walter**, R. 4, Rice Lake
**Amdall, Ellis**, R. 1, Barron
**Anderson, Haakon**, R. 2, Clayton
†**Bandli, James**, R. 4, Rice Lake
**Brown, Margaret and Laura**, R. 1, Barron
**Brunclik, Helen**, Birchwood
**Brunclik, William**, R. 2, Birchwood
**Drost, Matt**, R. 4, Rice Lake
**Fischer, Alfred**, R. 1, Cumberland
†**Glezendanner, John**, R. 2, Barron
**Gonske, Gottlieb and Kenneth**, R. 2, Rice Lake
†**Haugen, Woodrow**, Almena
**Hong, Harold**, Barron
†**Kahl, Harris**, R. 1, Ridgeland
**Kaul, David**, R. 2, Barron
**Kaul, Frank**, R. 2, Barron
**Kringle, Bruce**, R. 2, Barron
†**Kringle, Harold**, R. 2, Barron
**Kringle, Susan**, R. 2, Barron
†**Matthys, Hayden**, R. 2, Barron
†**Matthys, Walter**, 44 So. 10th St., Barron
†**McKee, Clyde**, R. 1, Hillsdale
**Melby, Herbert**, R. 2, Cameron
**Olson, Bernard**, R. 3, Chetek
**Overby, Ray**, R. 3, Chetek
†**Poulter, Clarence**, R. 1, Cumberland
**Poulter, Glen**, R. 2, Clayton
†**Poulter, Lester**, R. 1, Cumberland
**Quade, Bernard**, Turtle Lake
**Rockman, Martin**, Barron
**Shearer and Son, Morton**, R. 1, Cumberland
**Tarr, Elwin**, R. 2, New Auburn
**Toft, Emil**, R. 1, Cumberland
**Vruwink, Harry**, Barron
**Williams, Lyle**, Hillsdale

## BAYFIELD COUNTY

**Johanik, Walter L.**, Mo quah

## CALUMET COUNTY

†**Baumgartener Bros.**, Wrightstown
†**Federwitz, Elmer**, R. 1, Chilton
**Lintner, Allen**, R. 1, Chilton
†**Lintner, Earl W.**, R. 3, Chilton
**Renn, Henry S.**, R. 4, Appleton
**Sattler, Howard**, R. 1, Malone
†**Stanelle, Robert**, R. 1, Brillion

## CENTRAL WISCONSIN DISTRICT

†**Bean, Howard**, R. 1, Vesper
**Bymers, Norman**, R. 5, Marshfield
**Cutler and Sons, Roger**, R. 2, Arpin
†**Domaszek, Raymond**, Amherst Junction
**Garbisch, Frederick**, Granton
†**Gordon, Leroy and Gale**, Nelsonville
**Guden, Jr., Arthur N.**, R. 5, Marshfield
†**Guden, Philip**, R. 1, Arpin
**Hanson, Donald**, R. 1, Box 216, Marshfield
**Hanson, Harold**, R. 2, Box 180, Marshfield
**Kuse and Son, Howard**, R. 1, Marshfield
**Lang and Son, John C.**, R. 4, Marshfield
**Larsen and Sons, Dennis**, R. 2, Loyal
†**Lee and Son, Dr. W. L.**, Loyal
**Loomans, Garret**, R. 2, Arpin
**Opelt, Bernard**, R. 3, Neillsville
**Shill, Donald**, R. 1, Auburndale
**Wilford, James**, R. 5, Marshfield

## DODGE COUNTY

**Barndt, O. K.**, R. 2, Watertown
**Bereyer, Lawrence**, R. 2, Columbus
†**Chapman, Don**, R. 2, Oconomowoc
†**Fox, Jr., Frank**, R. 1, Hartford
†**Holzhueter, Irvin**, R. 1, Waterloo
**Lembcke, Paul**, 353 Norwegian Rd., Oconomowoc
**Schmocher, Frank**, 261 Norwegian Rd., Oconomowoc
†**Smithyman, Robert**, R. 1, Rubicon
**Weidman, Glenn**, R. 2, Lowell
**Yerges, Milton**, R. 1, Waterloo
**Yerges, Robert**, R. 1, Waterloo

## DUNN COUNTY

†**Govin, Neil R.**, R. 2, Menomonie
†**Honaas, Axel**, R. 2, Elk Mound

†Peterson, Jr., George D., Wilson
Rhude, Juel, R. 2, Elk Mound

## DUNN—ST. CROIX COUNTIES

Adams, Dean, R. 1, Elk Mound
Ballord, Carl, Hammond
Brahmer, Gordon, R. 2, Spring Valley
Casey, Albert, R. 1, Knapp
Chilson, Donald, R. 2, Menomonie
†Cramer, Jr., Joe, R. 2, Menomonie
Enloe, Bill, Hudson
Hansen, Vernon, Baldwin
Hoffman, Neil, Spring Valley
Hughes, Milton, R. 1, Knapp
Hughes, Phil, R. 1, Knapp
Hughes, Jr., Robert, R. 1, Knapp
Hughes, Sr., Robert, R. 1, Knapp
Johnston, Floyd, R. 3, New Richmond
McAdams, James, New Richmond
†Stallman and Sons, Mrs. John, Elk Mound
†Wilsey, Don, R. 2, Menomonie

## EAU CLAIRE COUNTY

Adams, Wesley, R. 2, Chippewa Falls
†Alexander, Larry, R. 2, Eau Claire
†Bruesewitz, Marlow, R. 3, Fall Creek
†Haskins, Robert, R. 2, Osseo
Hendrick, Wm., R. 1, Eleva
Karow, Earl, R. 1, Augusta
Lone, Gordon, R. 1, Augusta
Pritchard, William, R. 5, Eau Claire
Schick, Ed., R. 3, Chippewa Falls
Sequin, Watford, R. 1, Eleva
Shiffer, Ralph, R. 2, Eau Claire
Strey, E. C., R. 2, Augusta
Turney, Gerald, R. 1, Eau Claire
Weggen, Fred, R. 2, Fall Creek

## FOND DU LAC COUNTY

†Balson, Charles and David, R. 1, Box 434, Fond du Lac
Bellmer, Clyde, R. 1, Fond du Lac
†Bock, Elmer, R. 2, Malone
†Bock, Kenneth, R. 2, Malone
Costello, James, R. 1, Malone
East Central Breeding Assn., Waupun
Gorde, Andrew, El Dorado
†Hill, John D., Rosendale
Hintz, Clarence, R. 2, Rosendale
Krohn and Son, Earl, R. 2, Brandon
†Peterson, Weldon, Malone
Sattler, Howard, R. 1, Malone
Sheridan, Bernard, R. 3, Box 118, Fond du Lac
†Sheridan, Clarence, R. 3, Fond du Lac
Thelke, Vernon, R. 2, Ripon
Van de Slunt, Donald, R. 2, Brandon
†Welles, Theo. L., Rosendale

## FOX RIVER VALLEY DISTRICT

†Engel, Robert, R. 2, Shawano
Jamison Bros., R. 1, Appleton
Jarchow, Roger, R. 1, Black Creek
Jenkins, Charles, R. 1, Seymour
†Kimball, Robert, R. 1, Seymour
Krull, Jack L., R. 1, Bonduel
†Miller, Oscar, R. 1, Black Creek
Stephani, Ervin, R. 2, Seymour
Wehrman, LaVerne, R. 1, Black Creek
Woldt, Earl, R. 1, Seymour

## JEFFERSON COUNTY

Anderson, Sanford, R. 1, Cambridge
†Becker, Harry J., 404 Grant St., Fort Atkinson
†Becker, Wilbur M., R. 1, Fort Atkinson
†Bradley, Morris, R. 2, Fort Atkinson
Brandel, Paul, R. 3, Fort Atkinson
†Cashmer, Robert, R. 1, Helenville
†Draeger, Clarence, R. 2, Fort Atkinson
Erdman, Arthur C., R. 1, Fort Atkinson
†Erdman, L. C., 725 Cloute St., Fort Atkinson
†Erdman, William L., R. 1, Fort Atkinson
Evenson, Perry, R. 1, Fort Atkinson
Falk, Arthur, R. 3, Fort Atkinson
Furseth, Arnold S., R. 3, Box 89, Stoughton
Furseth, Walter, R. 1, Box 1, Stoughton
†Georgeson and Son, Denton, R. 1, Madison
Gruennert, George, R. 2, Fort Atkinson
Hanson, Edwin H., R. 3, Edgerton
†Helden, Earl, R. 1, Box 31D, Fort Atkinson
Heitz, Warner and Wm., R. 1, Fort Atkinson
Hippe, Ainsley E., R. 3, Edgerton
†Hoard, Jr., W. D., R. 1, Fort Atkinson
Holby, S. Leander, R. 2, Cambridge
Hupke, David, R. 1, Fort Atkinson
Hupke, John, R. 3, Fort Atkinson
Jahnke Bros., R. 1, Fort Atkinson
†Jones Dairy Farm, R. 2, Fort Atkinson
Kaare, Matt and Orrin, R. 1, Cambridge
Kiesling, Jr., John, R. 1, Fort Atkinson
†Kiesling, Lyle W., R. 2, Jefferson
†Kiesling, Maynard, 602 Monroe St., Fort Atkinson
†Kunz, Elmer G., R. 1, Box 31E, Fort Atkinson
Kutz, Alfred O., R. 3, Whitewater
Marsden, L., R.R., Edgerton
Marsden, Sterling, Edgerton
McIntyre, Robert, R. 3, Fort Atkinson
Mode, Orrin A., R. 3, Box 370, Fort Atkinson
Onsrud, Lawrence J., R. 3, Stoughton
Peterson, Peter, R. 1, Cambridge
Piper Bros. Farm, Watertown
Punzel and Son, Herman, R. 3, Cambridge
Schlesner Bros., Johnson Creek
†Schuth, August, R. 1, Whitewater
†Schwemmer, Glenn, R.3, Box 184, Fort Atkinson
Segebrecht, Roy, R. 3, Stoughton
Stark, Calvin, R. 1, Lake Mills

## LA CROSSE COUNTY

Berg, Hilbert, R. 1, La Crosse
Bringe, Russell, R. 1, Holmen
Gilbertson, Murven, R. 1, Onalaska
Goodenough, Stanley, R. 1, Mindoro
Halverson, Lloyd, R. 1, Holmen
†Halverson, Willard, 202 9th Ave. North, Onalaska
Hanson, Conrad, R. 1, Onalaska
Hauser, Frank, R. 2, Onalaska
Hauser, Wilbur, West Salem
Horman, Gustave, La Crosse
Jones, Sidney, R. 1, Bangor
Jones, Vernon, R. 1, Bangor
Koss, Wendell, R. 1, Holmen
Larsen, Elmer, 1326 Kane St., La Crosse
†Luxford, Robert, La Crosse
Nehls, Conrad, R. 2, La Crosse
Nuttelman, Frederick, R. 2, La Crosse
Nuttelman, Harvey, R. 1, West Salem
†Nuttelman, Norbert, R. 1, West Salem
Pischke, Harvey, R. 2, Bangor
†Pralle, Bernard, R. 1, Onalaska
Radcliff, Burton, R. 1, Mindoro
Rhyme, Earl, West Salem
Rhyme, Robert, West Salem
Sacla, Donald, R. 1, Holmen
Schilling, Oscar, West Salem
Schomberg, Fritz, R. 1, West Salem
Schomberg, Richard, R. 1, West Salem
†Schroeder, Edgar, Onalaska
Schwier, Milton, R. 2, La Crosse
Stelloh, Raymond, R. 1, La Crosse
Wehrs, Jr., Fred, West Salem
Wehrs, Merlin, R. 1, West Salem
Wehrs, Richard, R. 1, West Salem
Westlie, Merlin, R. 1, Holmen
Young, Orrin, R. 1, West Salem
†Young, Vilas E., West Salem

## MANITOWOC COUNTY

Berg, Donald, R. 1, Manitowoc
†Berge, Oley E., R. 1, Valders
Borgwardt, Walter, R. 3, Manitowoc
†Fisher, Lawrence and Frederick, R. 1, Valders
†Graf, Wilmer, R. 2, Kiel
†Haese, Victor, R. 2, Reedsville
Hoppert, John, R. 3, Sheboygan
Kolb, Carl, R. 1, Cleveland
McNulty, Peter, R. 1, Newton
†Morgan, George, R. 1, Cato
Morgan, William, R. 1, Cato
Pritzl, Edward, R. 1, Cato
†Pritzl, Norbert, R. 1, Cato
†Rusch, Norbert, R. 1, Manitowoc
Schmidt, Arthur, R. 2, Kiel
Sunny Brook Farm, R. 1, Valders

## MARATHON COUNTY

Baneck, Allen, R. 1, Hamburg
Baumann, Claude, R. 1, Marathon
Becker, Wilbur, R. 2, Colby
Behn, Raymond, R. 2, Gleason
Borke, Fred, R. 1, Athens
Danhof, Charles, R. 3, Mosinee
Decker, Norbert, R. 2, Athens
Dennee, Melvin B., R. 3, Stratford
Gruneberg, Lloyd, R. 1, Wausau
†Helendale Farms, R. 1, Athens (c/o Thomas Erbach, 333 Cheyenne Trail, Madison)
Henrick, Emery, R. 1, Tomahawk
Jehn, Robert, R. 2, Marathon
†Klimpke, LeRoy, R. 2, Athens
Knorr, James, R. 1, Hamburg
Lehmann, Herman, R. 1, Athens
Lonsdorf, George J., R. 1, Wausau
Olah, Mike, R. 1, Athens
Pinter, James, R. 1, Dorchester
Reihle, Ben, R. 2, Athens
Rietz, Jr., George, R. 1, Athens
Schaefer, Jr., Roman, R. 4, Marshfield
†Schneider Bros., R. 5, Merrill
Schulz, Alfred R., R. 2, Edgar
Weden, Lyle, R. 2, Wausau
Wendt, John, R. 5, Merrill

## MARINETTE COUNTY

Anderson, Carl, R. 2, Peshtigo
Badger Breeders Coop, Shawano
Block, Donald, R. 1, Peshtigo
Fiedorowicz, John, R. 1, Crivitz
Jahnke, Robert, R. 1, Pound
Johnston, Ed, R. 1, Peshtigo
†Joy, Nathan, R. 1, Peshtigo
Migas, Nick, R. 1, Wausaukee
Olson, Howard, R. 1, Porterfield
Peck, Neal, R. 1, Peshtigo
Theisen Bros., R. 1, Porterfield
†Warnicke, Carleton, R. 2, Peshtigo
Weed, Asa, R. 1, Porterfield
Welty, Frederick, R. 1, Crivitz

## MONROE COUNTY

Berendes, Steve, R. 4, Sparta
Blackburn, Glen, R. 1, Cashton
†Blaskey, Joseph, R. 3, Tomah
Bortner, George R., R. 4, Tomah
Brandau, Robert, R. 1, Wilton
Buckholz, Dr. H. H., Wilton
†Carlisle, Kenneth, R. 4, Sparta
Clay, Don, R. 4, Sparta
Drause, Elvin, Wilton
Frohmader, I. A. and Jerome, Camp Douglas
Green, Gerald, R. 3, Sparta
Green, Ralph W., R. 3, Sparta
†Hubbard, Glen, R. 1, Norwalk
Humphrey, Donald, R. 1, Sparta
Hutson, Clayton, R. 1, Bangor
†Jacobs and Sons, Roy E., R. 1, Box 51, Sparta
Jenkins, Douglas, R. 1, Sparta
Jones and Son, D. Paul, R. 3, Sparta
Jones, Gael, Tomah
Kowitz, Norman, Norwalk
Molstad, Earl, R. 2, Sparta
†Monich, Donald, R. 2, Camp Douglas
†Nichols, Floyd L., R. 1, Sparta
Olson, David, Sparta
Peterson, Donald, R. 2, Cashton
Pingel, Edward, Wilton
Pottinger, Spencer, R. 1, Cashton
Schindler, Rueben, Wilton
Schwarz, Clair, R. 3, Sparta
Steinhoff and Son, Gerald, R. 2, Tomah
Thurow, Fred, R. 1, Wilton
Veith, Raymond, R. 1, Norwalk
Veith, Robert, R. 1, Norwalk
Vierregge, Norbert, R. 1, Norwalk
Warsaw, Neil, R. 2, Kendall
Zastoupil and Son, Howard, R. 2, Tomah
Zastoupil, Henry, R. 2, Tomah

## OZAUKEE COUNTY

Burhop, Donald, Grafton
Clasen, Gerhard, R. 1, Grafton
Clausing, Elmer, R. 1, Box 108, Cedarburg
Clausing, Herbert, R. 1, Cedarburg
Clausing, Roland, 13332 No. Pt. Washington Rd., 13W, Mequon
Clausing, Royal, R.R. 2, Cedarburg
Dobberfuhl, Adolph, 10918 W. Highland Rd., Mequon
†Frauenheim, Edward, Random Lake
†Frauenheim, William, R. 1, Random Lake
Hartman, Harold, Fredonia
Hintz, Delvin, R. 2, Cedarburg
Kaul, Fred, R.R., Grafton
Kraemer, Roland, R. 1, Cascade
Loubenstein, Victor, R.R., Fredonia
Martin, Carlton, R. 2, Germantown
Moats and Bailey, Drs., Cedarburg
Pickhard, Clarence, Richfield
†Riemer, Erwin J., 9231 W. Bonniwell Rd. 136N, Mequon
†Riemer, Werner F., 12160 No. Wauwatosa Rd., 76W, Mequon
Schoessow, Monroe, 736 E. Columbia St., Cedarburg
Schwab, Mr. and Mrs. William J., R. 1, Box 76, Adell
Schwengel, Harvey, R. 1, Grafton
Schwengel, Roland, R. 1, Grafton
Stauske, Fred, R. 1, Cedarburg
Voight, Ed, 8525 W. Hawthorne Rd., Mequon
Wiechmann, Jr., Herman, Cedarburg
†Wiepking, Fred, R. 2, Box 117, Cedarburg
†Wulff, Vernon, R. 2, West Bend
Wulff, William, R. 2, West Bend

## PIERCE COUNTY

†Berkseth, Oscar, Baldwin
Burch, Lloyd, Woodville
Chilson, Orville, Plum City
Christenson, Olaf, Ellsworth
Churchill, George, Elmwood
Dittman, Herman, New Richmond
Dow, Charles, Glenwood City
†Ely, Melvin and Gordon, Beldenville
Goodrich, Douglas, R.F.D., New Richmond
†Holman, Arlo, Baldwin
Johnson, Glen S., R. 3, Ellsworth
Lantz, George, Ellsworth
†Mousel, Ray, Elmwood
Rennick, Lloyd, Star Prairie
Robey, Donavon, R. 1, River Falls
†Rudesill, Harley E., R. 2, Baldwin
†Schumaker, John, Ellsworth
Solverson, John, Ellsworth
†Wild and Sons, Ed, Elmwood

## POLK COUNTY

Anderson, Edward, Amery
Carlson, Gerald, Osceola
Christensen, Loren, Centuria
†Coyour, Leo, Box 112, Frederic
Dueholm, Harvey L., Luck
Jackson, Howard, Amery
Jensen, Eugene, Balsam Lake
Jones, Leon and Robert, Amery
Lund, Lloyd, Luck
Lund, Louis, Luck
†Marschall, Roland E., Amery
Peterson, Wilmar, R. 1, Luck
Sandberg, La Verne, Grantsburg
Swensen, Melvin, R. 1, Balsam Lake

## POLK—BURNETT COUNTIES

Alen, Paul, Balsam Lake
Chadel, Robert, Siren
Jensen, Olander, Clam Falls
Simonson, Clarence, Milltown

## PRICE COUNTY

Dunbar, Harold, Phillips
†Fox, Robert, Phillips
†Hartway, Carl, Park Falls
†Hartway, Clinton, Park Falls
Jasurda, Frank, R. 1, Phillips
†Tegen, Harold, Kennan
Zellinger, Vincent, Phillips

## RICHLAND COUNTY

Boeing, Ed, R. 1, Richland Center
Dosch, Ed, Richland Center
Felton, Gerald, R.F.D., Richland Center
Gray, Howard, R.F.D., Viola
McKittrick, Arland, Viola
Miller, Cecil, Viola
Wanless, Gayman, R. 2, Viola
Wendorf, Gerald, Viola

## ROCK COUNTY

Carroll, Clarence R., Milton Junction
Clemans and Son, Owen, R. 3, Janesville
Dorn, Bud, R. 4, Janesville
Hill and Son, Gordon, R. 1, Janesville
Kersten, F. R., R. 4, Janesville
Kyle and Son, William, R. 1, Whitewater
Lund and Sons, Edwin, R. 1, Brodhead
Richardson, Ray, R. 1, Milton Junction
Roe and Son, W. T., R. 1, Whitewater
†Rowald, Donald W., R. 2, Evansville
Seefeldt, Robert, R. 1, Janesville
Seefeldt, Stanley, R. 1, Whitewater
Siggelkow, Harvey and Linda, R. 2, Janesville
Splinter, Jr., Wm., Milton Junction
Vein and Son, Rolf O., R. 4, Edgerton
Watson, Harlin, R. 1, Edgerton
Woodman and Son, Ivan, R. 1, Janesville

## RUSK COUNTY

Alstad, Bjarne, R. 2, Ladysmith
Beam, Wilbur, Glen Flora
†Clausen, Harold M., R. 1, Bruce
Coggins, Bryce, R. 3, Ladysmith
Coggins, Gerald, R. 3, Ladysmith
Coggins, Roland, R. 2, Ladysmith
†Heath and Family, Thomas, Tony
Kaul, Norman, Ladysmith
Leonhard, Clarence, Tony
†Leonhard, Richard, Tony
Meyer, Edmund, R. 2, Ladysmith
Meyer, James, R. 2, Gilman
Nelson, Clinton, Glen Flora
Philipps, Walter, Conrath
Schloman, William, R. 1, Tony
Sirek, Ed, Ladysmith
Solsrud, Donald, Tony
Van Doorn, Cornelius, Tony
†Van Doorn, Jr., Wm., Tony
†Van Patter, Harold, Glen Flora

## SAUK COUNTY

Dix, David, R. 2, Baraboo
†Gasper, Leo J., R. 4, Baraboo
Gonzagowski, Stanley, R. 2, Baraboo
†Herwig, Theo. E., North Freedom
Jacobs, Neil, R. 4, Baraboo
Klemm, Clifford, R. 1, Baraboo
Schneider Bros., R. 1, La Valle
Schuette Bros., R.R., Rock Springs
†Shultis, Jr., Roe, R. 1, Reedsburg
Smith, Cecil, R. 2, Baraboo
Zamzow, George, R. R., Portage

## SOUTHEASTERN DISTRICT

Bailey, Willard, Kenosha
Enloe, Robert M. and Van Schyndl, Chris, Zion, Ill.
Feest, Joseph, R. 2, Union Grove
†Genovese, Richard, R. 1, Bristol
Gillmore, Alvin, R. 1, Union Grove
†Knigge, Lloyd, R. 1, Kenosha
†Kuebker, Fred, Genoa City
North, Charles, R. 1, Box 819, Waterford
North, Harry, R. 1, Burlington
Schierholz, H. G., Genoa City
Sorensen, James, R. 2, Kenosha
†Torrey and Son, Roscoe, R. 1, Box 110, Bristol
Zirbel, Jr., August, R. 1, Box 110, Bristol

## SOUTHWESTERN DISTRICT

Berndt, Virgil, Lancaster
Bryant, Donald, Arena
†Gates, John, Livingston
Glanville, Ralph, Hazel Green
†Harris, Gerald, Dodgeville
†Harris, Parmley, Mineral Point
Ingram, Forest, Apple River, Ill.
†Knight, Keith, Arena
Matthews, Ralph, 323 N. 3rd St., Platteville
†Moon, Robert, Fennimore
Mueller, Ed., Livingston
Platteville State Teacher's College, Agri. Dept., Platteville
Rawson, Guy, Platteville
Rawson, Lupton, Platteville
†Schwer, Donald, Fennimore
Shelliam, Norman, Hazel Green
Stephens, Byron L., Platteville
Weittenhiller, Merrill, Livingston
Weittenhiller, Will. C., Platteville
†Wilkins, Neal, R. 1, Platteville

## TREMPEALEAU COUNTY

Becker, Leslie, Galesville
Betz, Wilbert, R. 2, Galesville
Brovold, Arnold, Ettrick
Congdon, Darwin, R. 2, Galesville
Curran, Douglas, Taylor
†Hardie, Donald and Arden, R. 1, Blair
Lakey, Leslie J., R. 1, Trempealeau
McKeeth, Miles, Galesville
Moseley and Son, Robert G., Hixton
Nehring, Marshall, Trempealeau
†Oines, Leonard, Galesville
Schorbahn, Eldon, Whitehall
Speerstra, Jr., Peter, Whitehall
Wongen, Maurice, Blair

## VERNON COUNTY

Clift, Eldred, R. 3, Viola
Ekern, Richard, R. 1, Westby
Engh, Verdell, Chaseburg
†Galstad, Richard, R. 3, Westby
Haas, Ray, R. 2, Viroqua
Hagen, Warren, R. 3, Westby
†Hanson, Harold A., R. 3, Viroqua
Hanson, Helmer and Chris, R. 1, Viroqua
Harpestad, Leif, R. 3, Westby
Holen, Raymond, R. 1, Westby
Holte, Steven, R. 2, Westby
Holte, William, R. 1, Coon Valley
Johnson, Robert, R. 1, Westby
Johnson, Walter, R. 1, Westby
Jones, Ronald and Raymond, R. 2, Gays Mills
†Klum, Gerald, R. 1, Chaseburg
Larson, David, Readstown
Larson, David, R. 1, Westby
Larson, James, R. 3, Westby
Larson, Keith, Readstown
†Malin, Philip, Genoa
McKittrick, Neely, R. 1, Readstown
Narvestad, George, R. 2, Westby
Nerison, Ervin, R. 2, Westby
Nestingen, Jerrold, R. 2, Westby
Oldenberg, Wesley, R. 2, Viroqua
Parker, Richard, R. 1, Genoa
Sherry, Phillip, R. 5, Viroqua
†Skrede, Kenneth, R. R., Readstown
Stafslien, Leyton, Chaseburg
Strangstallen, Harold, R. 1, Westby
Strangstallen, Terry, R. 1, Westby
Sund, Kenneth, R. 2, Westby
Swenson, Edwin, R. 5, Viroqua
†Theige, Arthur, R. R., Coon Valley
Tri-State Breeders Co-op., Westby
†Trussoni, Adolph, R. 1, Victory
†Unberger, Clifford, R. 1, Genoa
Wakefield, Myron, R. 2, De Soto
Weber, Emmett, R. 4, Viroqua

## WALWORTH COUNTY

†Betts, Donald, R. 2, East Troy
†Brever, James, R. 3, Lake Geneva
Ihlenfeldt, Stanley W., Elkhorn
Immega, Jerry, R. 2, Elkhorn
†Jenkins, Gerald M., Lake Geneva
Johnson, Allan, R. 2, Elkhorn
Johnson, Arnold L., R. 2, Elkhorn
Lies, Richard P., R. 2, Elkhorn
Morgan and Sons, Neal, R. 2, Box 229, Burlington
Pett, Lloyd, Troy Center
†Proctor, Fred, R. 3, Elkhorn
†Schwabe, Ernst, R. 2, Elkhorn
Twist, Elbert, Lake Geneva

## WAUKESHA COUNTY

†Audley, Robert, R. 2, Box 6, Hartland
†Basse, Alvin, R. 1, Muskego
Brenning and Ingerman, R. 4, Oconomowoc
Brewer, James, R. 3, Mukwonago
†Burlingham, Gene, Palmyra
†Burton, Donald, R. 1, Eagle
Connel, James, R. 3, Pewaukee
†Diekfuss, Harold, S. 69 W. 15402 W. Janesville Rd., R. 1, Muskego
Emmer and Son, Erwin, R. 2, Hartland
†Evert, John E., R. 1, Pewaukee
†Fruit, Jay, R. 1, Box 158, Waukesha
Honeyager, Ray, Mukwonago
†Jenkins, Archie and Ronald, R. 1, Waukesha
Jones, A. William, Northview Road, Waukesha
†Jones, John, R. 1, Waukesha
King and Son, Francis, R. 3, Muskego
†Kipp, Frederick, North Prairie
†Kipp, Hubert, North Prairie
Kipp, Jim, North Prairie
Kipp, Richard and Elizabeth, North Prairie
Klein, Howard, Springdale Road, Waukesha
Koebler, Rolland, R. 1, Box 197, Sussex
Kuhtz Bros., R. 2, Waukesha
Larson, Howard, R. 2, Waukesha
Leverenz, Stanley, Mukwonago
Link, Warren, Big Bend
†Lurvey, Lester and Lyle, R. 1, Dousman
†Lurvey, Wm. and Allan, Dousman
†McKerrow Farms, Pewaukee
Mitchell, Charles J. and Gloria, 18745 Co. Trunk Y., Brookfield
Moyer, Russell, R. 3, Waukesha
†Nelson, Charles, R. 1, Dousman
†Nicoson, Leroy, Eagle
†Orchard, Curtis, R. 2, Eagle
Orchard, William, R. 2, Eagle
†Patey, Edwin, R. 2, Box 314, Waukesha
Peck, Sterling, Big Bend
†Price, Parker L., R. 1, Waukesha
†Priedeman, Gordon, R. 5, Waukesha
Rademan, Arthur E., R. 1, Oconomowoc
†Raynor, Joseph L., S31-W24687 Sunset Dr., Waukesha
Reiman, Richard, R. 1, Mukwonago
†Roberts, G. D., Wales
Rogan, W. D., Waukesha
Sennott, Francis, R. 1, Colgate
†Strickler, Howard, Big Bend
Tetzlaff, Daniel, R. 1, Maple Ave., Sussex
Teuteberg, Fred O., R. 2, Hartland
†Trewyn, Lawrence, R. 1, Palmyra
†Vilter, William B., R. 1, Box 24, Hartland
†Wendt, James, R. 1, Waukesha
Wendt, Werner L., R. 5, Waukesha
†Williams, Chester, R. 1, Waukesha
Williams, Joseph D., R. 1, Waukesha
†Williams, Trevor, R. 1, Box 142, Waukesha
Wright, Wilson, R. 2, Waukesha

## WINNEBAGO COUNTY

Caldwell, Robert, R. 1, Oshkosh
Carlson, Theo., R. 3, Oshkosh
Conrad, Armin, R. 3, Oshkosh
†Cowan, Phil, R. 3, Oshkosh
Foote and Sons, Charles, R. 1, Omro
Harness, W. G., R. 1, Neenah
Jacobsen, Carl, R. 2, Neenah
†Moon, Warren, R. 4, Oshkosh
Muttart, Nathan, R. 1, Neenah
Nolte, Henry, R. 3, Oshkosh
Stone and Sons, George, R. 3, Oshkosh
Stone, Rex, R. 1, Omro
Tank, John F., R. 3, Oshkosh
†Vette, John, R. 1, Oshkosh
†Wilson, Harlan, R. 1, Ripon

## INDIVIDUAL MEMBERSHIPS

Barden, E. R., 385 No. Second, Platteville
†Barnes Bros., R. 1, New Lisbon
Behselick, George, R. 1, Pittsville
†Colsman, Harry J., R. 6, Sturgeon Bay
Gehrke, Earl, Lancaster
Hopkins, Robert, R. 4, Oconomowoc
Houck, Richard, Lake Geneva
Kline, Mary, South Euclid, Ohio
Koenig, Gerald, Elburn, Ill.
Lee, Dr. C. L., Iola
Pipkorn, Harold, Mequon
University of Wisconsin, College of Agriculture' Madison
†Wells, Wayne, R. 2, Marshall

*4-H State Guernsey Achievement winners honored at the 1965 Annual Meeting: Front row, Ann Stallman, Elkmound; Marilyn Lintner, Chilton, and Kathleen Horman, West Salem. Back row, Gene Bymers, Marshfield; Larry Georgeson, Madison, and Tom Danhof, Mosinee.*

*FFA Achievement winners honored: Front row, David Larson, Westby, and Robert Jehn, Marathon. Back row, James Dittman, New Richmond; Norman Draeger, Ft. Atkinson, and Durwood Sequin, Eau Claire.*

# Attention Guernsey Breeders

Come to BEAUTIFUL Northern **Wisconsin** and **BARRON COUNTY**

Combine pleasure and a **Cattle Selection TRIP!**

**Purchase Quality Registered Milking Guernseys**

Brucellosis Free HERDS
Years of ARTIFICIAL Insemination
DHIA Testing and Records

Visit us any TIME of the YEAR — Enjoy scenic beauty, fishing, camping, skiing, and resort areas — BUT

***BUY REGISTERED GUERNSEYS!***

**BARRON COUNTY GUERNSEY BREEDERS' ASSOCIATION**

Contact — William Brunclik, Secretary
Birchwood, Wisconsin
Tel. Birchwood 354-3859

## *MIL-NOR FARM*

**We Test . . . We Show**

Herd on DHIA Test . . . 44.1 cows average 10424 lbs. milk, 532 lbs. fat, 2x

**Our Herd Sire . . .**

**SANCHO OF SUNNY MEADOWS**
Born October 7, 1961

Sire: **Sunny Meadows Ultra King**
A son of Locust Grove Merit's Ultra out of Ernestine's Edith, 12480—638—7-11—312—2x, a great cow family — see the Sunny Meadows advertisement on this page.

Dam: **Lois of Sunny Meadows**
12076—4.8—582—4-7—314—2x

**SANCHO was Gr. Ch., Barron Co., Tri-State Fair, 3rd at Minnesota, 1964.**

**Our Fern Cow . . .**

**MIL-NOR FARMS FERN**
was Gr. Ch. Cow, Tri-State, 1964. In 6 lactations she has 61,510 lbs. milk, 3,006 lbs. fat, 9660–4.9–529–8-7–305–2x.

Fern is dam of —

**Mil-Nor Farms Lady**
10329—505—4-1—286—2x
**Mil-Nor Farms Kathy**
10660—522—3-6—319—2x
**Mil-Nor Farms Flip** (7-31-64)

**David L. Kahl**
**Barron, Wisconsin**

***Mil-Nor Farm***
4 miles south of Barron on Hwy 25.

# SUNNY MEADOWS FARM

**OUR HERD IS RICH IN THE BLOOD OF SUNNY MEADOWS ULTRA KING . . .**
**30 DAUGHTERS IN OUR HERD**

ULTRA KING is by **Locust Grove Merit's Ultra,** he by Fairlawn Actor's Merit (Fairlawn Peerless Actor, ★ GOLD STAR SIRE ★ — Fairlawn K. Glory, E 5 times, 17244—815—Jr4—365C—3x, the GOLD STAR Ermine family).

**ULTRA KING is out of our great Edith family . . .** His dam is **Ernestine's Edith,** 12480—638—7-11—312—2x. Edith is also the dam of these great cows — **a strong cow family.**

| | Milk | Fat | Division |
|---|---|---|---|
| **Edna of Sunny Meadows** | 11005 | 613 | 3-1—315—2x |
| | 12037 | 681 | 5-0—365—2x |
| | 11235 | 622 | 6-1—222—2x |
| **Inez of Sunny Meadows** | 13040 | 621 | 6-3—305—2x |
| | 14428 | 650 | 5-1—365—2x |
| **Eunice of Sunny Meadows** | 9195 | 556 | 3-2—322—2x |
| **Cloris of Sunny Meadows** | 9396 | 560 | 3-3—313—2x |
| | 9362 | 570 | 4-3—308—2x |

***Herd Sires Now In Service At Sunny Meadows***

**EXCELSIOR LADY'S P LADKIN** — Born July 12, 1963

A son of **Norgert's Quebec Palatine,** he by Norgert's Quebec Scotsman, ★ GOLD STAR SIRE ★, and out of Valleyland Paulette (E 3 times), 16490—775—10HIR—362—2x.

**FLORAFARM JULIUS** — Born October 8, 1963

A son of **Grandvu Mel Houdeanie** and out of **Florafarm Julia,** 11570—585—4-6—305—2x. Mel Houdeanie is a plus proved sire, his first 21 daughters on DHIA average 10223 lbs. milk, 526 lbs. fat, an increase of +438 lbs. M, +45 lbs. F over their dams. 8 classified average 85.2%. A full sister to **Julius** topped the 1963 Great Northern Classic.

**Our DHIA herd average — 45.2 cows, 10899 lbs. milk, 572 lbs. fat.**

**PLAN TO VISIT OUR FARM — Visitors Always Welcome**

**Frank B. Kahl**
**Barron, Wisconsin**
Tel. Hillsdale Exchange
853-1235

**4 miles south of Barron on Hwy. 25**
**SUNNY MEADOWS FARM**

# SPRINGMEADOW FARM

**Our Herd is on DHIA Test**
**Our Herd Average is**
**9100 lbs. milk, 430 lbs. fat.**

We have in the herd
**2 daughters by Curtiss Candy Fascinator that make from 11,000 to 12,000 lbs. milk each year. Also in the herd are daughters by**

**GAYOSO VIEW TOP COMMAND**
(The **GOLD STAR** — VIRTUE FAMILY), 12 daughters average 11099—4.9—549—M.E.—305—2x, 43 classified average 83.1%.

**MULHOCAWAY BUTTERFAT DISPATCH**
★ GOLD STAR SIRE ★, 44 daughters, 73 records, average 9848—486—M.E.—305—2x, 47 classified average 84.6%.

**McDONALD FARMS SUPREME DEANNIE**
★ GOLD STAR SIRE ★, 13 daughters, 23 records average 10493—535—M.E.—305—2x, 13 classified average 85%.

**GAYOSO VIEW GOLDEN FAME**
A son of the GOLD STAR "Bonanza" bull out of the GOLD STAR DAM, Western Glow Fame's Virtue (3 times E), she also dam of **TOP COMMAND** (see above).

**PLAN TO VISIT OUR HERD**
Farm is located 1 mile east on Legion Drive.

# SPRINGMEADOW FARM

**Fred H. Sasser,** Owner **L. G. Smith,** Manager
**Twin Lakes, Wisconsin**

# HERD SIRES AT YULE LANE FARM

## BEAUTY'S BUCKEROO OF EXCELSIOR

Born October 8, 1962

Sire: **Norgert's Quebec Palatine**
A son of Norgert's Quebec Scotsman, ★GOLD STAR SIRE ★, 50 daughters, 120 records average 11749—5.1%—604—M.E.—305—2x, 51 classified average 84.3%.

HIS SIRE'S DAM

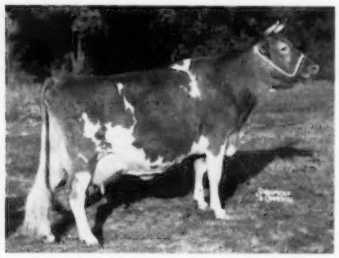

**Valleyland Paulette (3 times E)**
11 records that include
16860—772—8yrs—365C—2x
16490—775—10HIR—362—2x

Dam: **Lady's Beauty of Excelsior** (VG '62)
Next Dam: **Hope's April Lady of Excelsior** (E '54 '56)

We also have in the herd . . . several daughters by **THREE CLIFFS TRAN ELMER,** born April 17, 1960

Sire: **Blakeford Transfer**
★ GOLD STAR SIRE ★
Dam: **Angela of Three Cliffs** (VG)
9605—527—Sr3HIR—305—2x

**PLAN NOW TO VISIT OUR HERD**

**Harold G. Kringle,** Owner
**Route 2, Barron, Wisconsin**
Tel. 715—537-5248

**YULE LANE FARM**
2 miles north of Barron

# *Home of* UNEEDA *Guernseys*

Our Herd Stems Direct From One Of Our Original Foundation Cows

## UNEEDA OF PLEASANT HEIGHTS

Born October 23, 1927

**One Of Our Brood Cows**

## UNEEDA BELINDA

Born October 5, 1951

A lifetime production of 108,271 lbs. milk, 5,225 lbs. fat. Dam of 6 daughters and 3 sons.

**Our Herd Is On DHIA Test**
19 DHIA records average 10570 lbs. milk, 530 lbs. fat.

These and other good cows in our herd are being bred to top Curtiss AI sires. We have **6 in the herd by Norgert's Royal Nance** and **5 by Henslee Farms V. Fame** (both are ★ GOLD STAR SIRES ★). We are also breeding some to **Wyno Saint's Hero, 10 daus., 15 rec. av. 14711—730 (M.E.—305—2x), 9 cl. av. 85.5%.**

PLAN TO VISIT OUR HERD

3 miles east of Cumberland on Hwy. 48, ½ mile north, ½ mile east.

**Clarence O. Poulter** Tel. 715—822-3609
**Cumberland, Wisconson, Route 1**

# *Presenting . . . Some Of Our Killsnake Guernseys*

| | Milk | % | Fat | Division (DHIA) |
|---|---|---|---|---|
| **Killsnake Creek Lass** | | | | |
| | 14087 | 4.6 | 646 | 4-4—326—2x |
| | 14296 | 4.4 | 631 | 5-5—341—2x |
| **Killsnake Creek Betty** | | | | |
| | 11570 | 5.6 | 654 | 5-6—299—2x |
| **Killsnake Creek Snowball** | | | | |
| | 12597 | 4.8 | 609 | 7-6—336—2x |
| | 11887 | 4.7 | 562 | 8-8—305—2x |
| **Killsnake Creek Beauty** | | | | |
| | 11343 | 5.5 | 625 | 5-0—323—2x |
| | 11400 | 5.3 | 581 | 6-1—305—2x |
| **Killsnake Creek Joyous** | | | | |
| | 11367 | 4.7 | 536 | 5-2—286—2x |
| | 13127 | 4.9 | 638 | 6-1—304—2x |
| **Killsnake Creek Jolene** | | | | |
| | 12023 | 5.1 | 613 | 5-0—305—2x |
| **Killsnake Creek Sheila** | | | | |
| | 10289 | 5.0 | 513 | 4-3—286—2x |
| | 11539 | 4.5 | 523 | 5-3—301—2x |
| **Killsnake Creek Sheryl** | | | | |
| | 11697 | 4.4 | 516 | 2-11—305—2x |

**Our Herd Average For April, 1965 — 59.1 cows average 10194 lbs. milk, 4.6%, 468 lbs. fat.**

**Our herd is being bred to top AI sires from Badger Breeders Cooperative, Shawano, Wisconsin.**

**PLAN TO VISIT THE HERD**

The farm is located 6 miles northwest of Chilton, 2 miles west of Hwy. 57.

**Elmer Federwitz** **Killsnake Creek Farm**

Tel. 849-2497 (area code 414) **Chilton, Wisconsin**

**FOR SALE** — **A Son Of A GOLD STAR SIRE Out Of An EXCELLENT Daughter Of The GOLD STAR Pansy's Patsy Family.**

## MALZ FARM STARLIGHT'S TITUS . . . Born March 22, 1958

**The first 3 TITUS daughters to complete 2-year-old records (all bred at Malz Farm) average 9878—541 (M.E.—305—2x), 2 classified — 1 VG, 1 D. We have about 50 very promising bred heifers by TITUS in the herd. They will be starting to freshen this fall.**

Sire: **Golden Grange Ideal Starlight,** ★ GOLD STAR SIRE ★, 22 daus., 40 rec. av. 11084—4.6%—515 (M.E.—305—2x), 20 cl. av. 83.2%. He is by McDonald Farms Augusta's Ideal, ★ GOLD STAR SIRE ★, son of Douglaston Lady Augusta, ★ GOLD STAR DAM ★.

His Dam: **Patsy Jean of Meadow Lane** (E 5 times). 1st 3-Year-Old, Wis., Texas, 1947. 1st 4-Year-Old, Wis., Minn., Ind., 1948. 13958—*687—Jr2HIR—365—3x, 14174—*717—Jr3-HIR—365—3x, 18535—894—5yrs—365C—3x, 17350—883—10-yrs—365—3x, 16942—839—14HIR—365—2x. 4 summarized sons, 3 tested daughters.

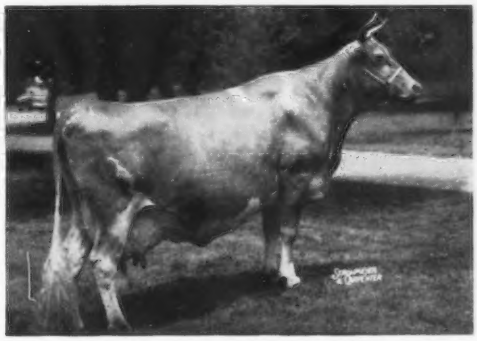

His Dam's Full Sister: **Patsy Jane of Meadow Lane** (E '47, VG 3 times), 1st 4-Year-Old, Wis., Ind., Minn., Texas, 1947. *16359—*847—Jr4HIR—365—3x, 16417—826—7yrs—365—3x. 4 tested daughters.
Jean and Jane are by Superior of Tamarack Ridge out of Pansy's Patsy of Meadow Lane ($6,200), ★ GOLD STAR DAM ★.

**TITUS COMBINES THE BLOOD OF THE GOLD STAR LADY AUGUSTA AND THE GOLD STAR PANSY'S PATSY FAMILIES . . . HE IS FOR SALE.**

**Also In Service In Our Herd . . . Prestdale Fame's Cato** (on lease from Norbert Pritzl, Cato). He is by a son of Hi-Lawn Fairy (E 3 times), 13346—769—5HIR—365—2x and out of a full sister to Prestdale Bon Christmas (VG '57 '59), 15740—*828—Sr3HIR—365—2x. **Ar-Clar Colby's T. Donnie,** born December 20, 1962. Sire: **Colby's Tarzan,** a son of Colbys Godiva (VG 4 times), 13200—*833—Sr4HIR—294—2x, and out of Adlynn Acres Dinah, 9200—530—5DHIR—281—2x.

VISITORS ALWAYS WELCOME

**Robert Stanelie, RFD 1, Brillion, Wisconsin**
Tel. 989-1029 (Sherwood Exchange)

**AR-CLAR GUERNSEY FARM**
1 mile north of Forest Jct., Jct. of 57 and US 10, off Hwy 57.

---

**A HERD SIRE OUT OF A 6 TIMES EXCELLENT — CLASS LEADING COW**

## WOODACRES REGAL SOVEREIGN — Born August 14, 1960

**12 daughters in our herd — 3 are in milk**

Sire: **Woodacres Royal Coronation,** 21 daus., 41 rec. av. 10516—530 (M.E.—305—2x), 23 cl. av. 83.8%.

His Sire's Dam

**Manor Glen Levity** (VG '52 '53)
Sold in 1954 for $4,500
20638—*1142—5yrs—365—3x
14177—772—7yrs—305C—2x
17470—*971—8HIR—365—3x

His Dam

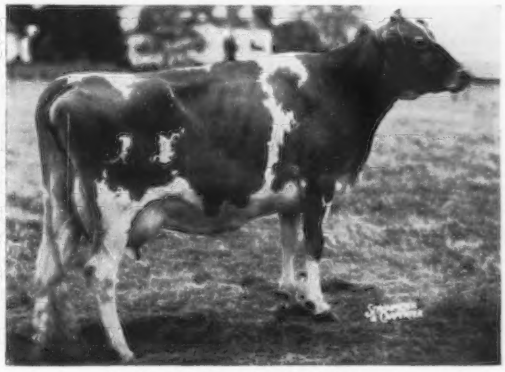

**La Ramee Marie Sonia** (E 6 times)
1st prize 3-Year-Old, Pa.G.S., 1957
17028—841—Sr3—365—2x
*20477—*1015—Sr4—365—2x
19421—949—6HIR—365—2x

**A FOUNDATION COW IN OUR HERD . . . Rosedene Butter Girl's Jo (VG)**
10590—584—4-4—314—2x, 10930—523—5-4—326—2x, 13014—660—6-5—348—2x, 14012—702—7-7—320—2x, 13382—623—8-7—305—2x, 14201—707—9-10—316—2x, 11438—556—10-10—305—2x. **In 7 lactations she has a total of 87,567 lbs. milk, 4,355 lbs. fat in 2,234 days, an average of 12509 lbs. milk, 622 lbs. fat, 319 days, 2x. She is the dam of 5 daughters, 2 sons.**

**1964 DHIA herd average . . . 40.7 cows averaged 10460 lbs. milk, 4.8%, 505 lbs. fat.**

**We are also breeding to top Badger AI sires + BONANZA — NANCE — HERO — HAL.**

**PLAN TO VISIT OUR HERD . . . YOU ARE ALWAYS WELCOME**

**Schneider Brothers (Lloyd and Ronald)**
Tel. 536-5240 (Ronald Schneider)
536-2518 (Lloyd Schneider)

**ROSEDENE FARM — Merrill, Wisconsin**
2½ miles south of Merrill, and 1¼ east on Creek Ave.

# ELK MEADOW FARM

**Herd Established In 1914 With The Purchase Of 8 Imported Heifers From Charles L. Hill**

## ELK MEADOW GUERNSEYS ARE NOTED FOR THEIR PRODUCTION
## 8TH HIGHEST GUERNSEY HERD IN THE STATE FOR MILK

1964 DHIA Production . . . **64 cows average 11225 lbs. milk, 4.8%, 537 lbs. fat**

**This year, our rolling herd average on DHIA for 68.5 cows is 11602 lbs. milk, 4.9%, 563 lbs. fat**

**One Of Our Sires – *Elk Meadow Nola's Monarch* – was sold to ABS.** His first 11 daus. averaged 10714 lbs. milk, 4.7%, 508 lbs. fat (M.E.–305–2x). His American Index on 23 pairs is 12539 M – 4.93% – 618 F, an increase of +1733 M, +102 F. **His daughters in our herd are tops.**

**Here Are Some Of Our Cows – They Like To Work**

| Name | Milk | Fat | Division (DHIA) |
|---|---|---|---|
| Elk Meadow Coral's Bella | 13600 | 684 | 4-6—305—2x |
| | 16252 | 824 | 6-11—359—2x |
| | 15838 | 731 | 8-0—305—2x |
| Elk Meadow Jan's Fawn | 11100 | 605 | 2-1—358—2x |
| Elk Meadow Lupine's Mona | 11530 | 530 | 1-10—350—2x |
| She is dam of Elk Meadow | 12220 | 587 | 3-10—305—2x |
| Mona's Fame (9-14-62) owned | 12296 | 628 | 5-0—305—2x |
| jointly with Gordon Lone, | 14778 | 628 | 5-0—305—2x |
| Augusta, Wis. | | | |
| Elk Meadow Jan's Erma | 14426 | 803 | 7-3—305—2x |
| Elk Meadow Spike's Wilda | 12984 | 709 | 8-7—305—2x |

| Name | Milk | Fat | Division (DHIA) |
|---|---|---|---|
| Elk Meadow Monarch's Oda | 11372 | 502 | 2-9—311—2x |
| | 16922 | 750 | 3-8—364—2x |
| Elk Meadow Kate Karen | 14956 | 722 | 2-9—335—2x |
| Res. All-Wis. 2-Year-Old, 1964 | | | |
| Elk Meadow Bella's Bertina | 11486 | 646 | 2-11—321—2x |
| | 12862 | 705 | 3-11—362—2x |
| Elk Meadow Sue's Kaniah | 13264 | 666 | 3-3—309—2x |
| Elk Meadow Kitten's Twinkle | 11731 | 675 | 2-7—361—2x |
| Elk Meadow Lorna's Lela | 16930 | 701 | 5-9—343—2x |
| Elk Meadow Challenger Kathrine | 11622 | 763 | 4-10—315—2x |
| Elk Meadow Teddy's Beta | 13114 | 652 | 3-9—337—2x |

We are breeding to top AI sires, bulls like **Mulhocaway Butterfat King HAL, McDonald Farms Jolly VAL, Burger's Place BILLY, Norgert's Royal NANCE.**

PLAN TO VISIT OUR HERD

**Stallman Brothers (Raymond and Kermit)**
**Route 2, Elk Mound, Wisconsin**

GOLDEN GUERNSEY

***ELK MEADOW FARM***

---

## OUR HERD IS STRONG IN THE BLOOD OF THE "SUSIE" FAMILY
## Here Are A Few Of The Susies In Our Herd

**3 DAUGHTERS OF SHERBURNE PRAIRIE PROUD SUE**

6 records that include 11669—515—Jr4HIR—305—2x, 10650—473—6DHIR—305—2x, she dam of —

**Sherburne Prairie Queen Sue** (VG 3 times), 6 records, all over 10000 lbs. milk, including 12830—569—Sr4DHIR—305—2x.

**Sherburne Prairie Erma Sue** (D '64)
8650—391—Sr2DHIR—305—2x
11462—482—Sr3DHIR—220 days—2x, still on test.

**Sherburne Prairie Lil' Susie** (VG 3 times)
11400—583—5DHIR—305—2x
11628—610—6DHIR—269—2x, still on test.

**A Dam-Daughter Pair**

**Sherburne Prairie Le Violet**
6 records include:
10180—543—Jr4DHIR—305—2x
11080—567—6DHIR—305—2x
10860—529—7DHIR—297—2x

**Sherburne Prairie J.V. Daisy**
On test, 1637—75—2-5DHIR—48 days—2x. She is a Jolly Val out of Le Violet.

**3 more from the "SUSIE" Family**

**Sherburne Prairie B. Elda**
11770—567—Sr4DHIR—305—2x
11420—556—Sr3DHIR—305—2x
12400—613—5DHIR—305—2x

**Sherburne Prairie H. Lynne**
On test, 8805—447—3-6DHIR—297—2x, still on test.
2nd 3-Year-Old, Minn., 1964

**Sherburne Prairie Jolly Eloise** (Excellent '64)
8910—461—Jr2DHIR—305—2x
9331—516—Jr3DHIR—305—2x
**A daughter of a GOLD STAR SIRE, McDonald Farms Jolly Tony.**

**3 daughters of LIL' SUSIE — she a daughter of PROUD SUE**

**Sherburne Prairie Gold Suzzane**
On test, 6756—292—2-2DHIR—238 days—2x

**Sherburne Prairie Suzette** (VG '64)
7642—392—2-4DHIR—344 days—2x

**Sherburne Prairie Calico Sue** (VG '64)
12202—620—Sr3DHIR—346—2x

**A daughter of QUEEN SUE—she a daughter of PROUD SUE**

**Sherburne Prairie Cheerful Sue**
10780—518—Sr2DHIR—305—2x
10390—506—Sr3DHIR—305—2x
13243—685—5-9DHIR—254 days—2x
**Predicted at 767**

**Besides these milking—we have 15 others in the family that are sired by Mulhocaway Butterfat King Hal or Maurana Financier's Galiant.**

**THERE ARE ALSO 4 BULLS FROM THIS FAMILY IN SERVICE THAT INCLUDE A JOLLY VAL SON OF LIL' SUSIE THAT IS IN SERVICE IN OUR HERD.**

**CONSIGNED . . . From this "SUSIE" Family**

**H. Lynne** (opposite), dropped February 18, 1961, **is consigned to the GREAT NORTHERN CLASSIC, West Salem, Wisconsin, MONDAY, SEPTEMBER 13, 1965.** She is sired by **Northern Hermes,** 19 daus., 23 rec. av. 11179—520 (M.E.—305—2x), 24 cl. av. 82.3%, and out of a VG daughter of Sherburne Prairie Sportsman. **Here is an opportunity to add the blood of this great family to your herd.**

This Susie family combines both production and type. Suzette was 1st 2-yr.-old, Gr. Ch., Dunn Co., 1964. Suzzane was 1st Calf, Minn., 1963 1st Sr. Yr. and Jr. Ch., Dunn Co. and Northern Wis. Dist. Fair, 1964; 1st Sr. Yr., Wis. Jr. Fair, 1964.

**ADD THE BLOOD OF THIS "SUSIE" FAMILY TO YOUR HERD**

PLAN TO VISIT OUR HERD. The farm is located 4 miles east of Menomonie, on Hwy. 12. 1½ miles north on E to Rusk, ¼ mile off Interstate 94, exit on B.

**Mr. and Mrs. Neil R. Govin**
Tel. Menomonie **CE 5-7453**

GOLDEN GUERNSEY

**SHERBURNE PRAIRIE FARM**
**R. 2, Menomonie, Wisconsin**

## VALLEY VIEW FARM GUERNSEYS

**OUR Herd Is On DHIA Test . . .** 1964 DHIA average . . . 45 cows – 10698 lbs. milk, 541 lbs. fat, 2x

**This Year Our Guernseys Are Doing Even Better . . . Our Rolling Herd Average . . . 44.2 cows – 11095 lbs. milk, 574 lbs. fat, 2x**

We have in our herd, **9 daughters by Thatcher Farms Jet.** His first 8 daughters to finish test in our herd average 10819–587 (M.E.–305–2x).

**A Herd Sire . . . Rich In Proved GOLD STAR Inheritance**

### SUNESLOPE DOMINANT DAVID — Born December 20, 1962

Sire: **Suneslope Fame Dominant**

A son of Henslee Farms V. Fame, ★ GOLD STAR SIRE ★, he a son of Western Glow Fame's Virtue (E 3 times), sold for $10,000, *15190—635—Jr2—365—2x, 15370—763—Sr4—365—2x, 14427—712—5yrs—304—2x, ★ GOLD STAR DAM ★.

**Dominant is out of Suneslope's Dorcas** (VG), ★ GOLD STAR DAM ★, 15313—833—Jr4HIR—365—2x, 13233—717—Jr3HIR—365—2x, 12220—608—5DHIR—305—2x. 3 tested daughters.

Dam: **Suneslope's Bob's Daisy**
10830—517—Jr2DHIR—305—2x
11720—513—Jr3DHIR—305—2x

A maternal sister to —
**Suneslope's Bon Daisy** (VG '64)
15371—*810—Jr2DHIR—365—2x
**Suneslope's Fame Doris** (VG '64)
13840—626—Jr2DHIR—305—2x

Sire: Suneslope's Elector Bob
Dam: Suneslope's Elliot's Dainty (E '62 '64), ★ GOLD STAR DAM ★, 12130—604—Sr2DHIR—305—2x, 13740—718—Jr4DHIR—305—2x, 17210—777—5-DHIR—305—2x, 19930—933—6DHIR—363—2x.
**She is a daughter of DORCAS — she dam of David's sire.**

**We are also using some top AI sires, bulls like Burger's Place Billy and Mulhocaway Butterfat King Hal.**

BREEDING STOCK FOR SALE – WRITE US YOUR NEEDS

PLAN TO VISIT OUR HERD

**Harris Kahl and Son (Gary)**
**Route 1, Ridgeland, Wisconsin**
Tel. 949-1657

**VALLEY VIEW FARM**
3 miles west of Ridgeland



## *BREEZE HILL FARM*

**Arlo Holman**
**R. 2. Baldwin, Wisconsin**
**Tel. 684 - 2956**

**Farm is located 1 mile south, 1½ miles west of Baldwin**

**Home Of The Meritorious Brood Cow — BREEZE HILL T. N. VERBENA**

Verbena is the dam of Breeze Hill Topsy's Verbena (VG '64), 12190—644—5DHIR—305—2x, and Breeze Hill Vera (VG '63 '64), 11317—506—2DHIA—305—2x.

**OUR HERD IS ON DHIA . . . 4th Highest Guernsey Herd In The State For MILK . . . 40 Cows Average 11665 Lbs. Milk, 4.8%, 563 Lbs Fat . . . This Year Our Cows Are Doing Even Better . . . OUR 1965 ROLLING HERD AVERAGE 39.5 COWS — 12082 LBS. MILK, 4.9%, 588 LBS. FAT ON DHIA.**

**Herd Sires . . . A Father-Son Combination**

**BREEZE HILL VICTOR,** a son of **South Wind Bertha's Hoosier. BREEZE HILL FERDINAND,** a **Victor** son out of **Breeze Hill Buddie's Fancy** (VG '63 '64), 10837—513—2DHIA—306—2x, 13367—701—5DHIA—312—2x, she by our foundation sire, **Suneslope's Emory's Buddie,** he a grandson of Charm of Rose Hill, and out of Suneslope's Buzz Bobette (E 3 times), *15086—627—Sr3—305—2x, 14913—637—5HIR—365—2x, *13017—532—Sr2HIR—305C—2x. At our last classification we had 5 Buddie daughters classified — all above the line, 4 VG, 1 D. They are the right kind.

We are also breeding a few to **Old Homestead High and Mighty,** 10 daus., 13 rec. av. 12149—y, ★ GOLD STAR SIRE ★, 128 daus., 245 rec. av.4.8%—587 (M.E.—305—2x); **Burger's Place Bill** 12044—4.6%—552 (M.E.—305—2x), 141 cl. av. 84.6%, **2nd highest AI sire of the breed for MILK among all AI sires with 100 or more daughters; Norgert's Royal Nance,** 30 daus., 57 rec. av. 12919—638 (M.E.—305—2x), 32 cl. av. 86.1%, ★ GOLD STAR SIRE ★.

**We have several choice serviceable age bulls for sale.**

PLAN TO VISIT OUR HERD

# HAPPY HOLLOW GUERNSEY FARM

**NEXT TO YOURS, THE FINEST GUERNSEY HERD IN WISCONSIN**

**WILSON, WIS. 54027**

**GEORGE D. PETERSON**
Owner

## Our June 23, 1964 Herd Classification Average Official Score 86.3

**TYPE CLASSIFICATION ANALYSIS**
**The American Guernsey Cattle Club**

Owner: George D. Peterson
Address: Wilson, Wis.
Classifier: L. O. Colebank
Date Classified: June 23, 1964

| Herd No. 33 | GENERAL APPEARANCE | | | | | | | | | | | | Over All Rating |
|---|---|---|---|---|---|---|---|---|---|---|---|---|---|
| | | | | Feet & Legs | | | | | | Mammary System | | | |
| | Rating | Breed Character | Shoulders | Fore | Hind | Rump | Dairy Character | Body Capacity | Rating | Fore Udder | Rear Udder | Teats | |
| Excellent | | | 5 | 1 | | 1 | 6 | 8 | 3 | 2 | 3 | 4 | 2 |
| Very Good | 23 | 18 | 15 | 19 | 9 | 24 | 21 | 23 | 14 | 16 | 21 | 17 | 26 |
| Desirable | 9 | 15 | 11 | 13 | 22 | 8 | 5 | 2 | 16 | 14 | 9 | 10 | 5 |
| Acceptable | 1 | | 2 | | 2 | | 1 | | | 1 | | 2 | |

Our 49-cow herd now consists of (including all over age cows and desirables not listed above):

**3 Excellent** **31 Very Good** **15 Desirable** None Lower —

The complete herd, excepting 3 VG cows are home-bred.

Lifetime herd average nears 500 lbs. fat.

Reasonably priced bull calves for sale.

## ALEXANDER'S VIOLET

**Our Foundation Cow**
She died giving birth to a beautiful heifer at 20 years of age.

(VG 4 times)
15598—895—4DHIA—365—2x
12494—705—5HIR—305—2x
10942—660—6HIR—293—2x

Dam of 5 herd sires including PRINCE proven—480 fat

KING (below) — PRINCE — FLASH (below)

## VIOLET'S BADGER STATE KING

His first 10 daughters averaged 10046 lbs. milk, 556 lbs. fat (M.E.—305—2x), an increase of +1958 lbs. milk, +149 lbs. fat over their dams. **37 classified, 1 Excellent — 16 Very Good — 18 Desirable — 2 Acceptable.**

**Get of VIOLET'S BADGER STATE KING** ⟹
1st Senior Get of Sire, Minn., 1957, also All-Wis. Sr. Get of Sire, 1957 — all 13 yrs. or older now. Left to right:

**Happy Hollow Sandy** (VG 7 times—88.5)
13436—809—3DHIA—365—2x
lifetime av. 696 lbs. fat

**Happy Hollow Amy** (E 5 times—91)
11490—616—2DHIA—333—2x
lifetime av. 538 lbs. fat

**Happy Hollow Beverly** (VG 6 times—88.5)
11000—654—6DHIA—2x
lifetime av. 612 lbs. fat
1st prize 3-year-old, Minn. State Fair, 1957.

**Happy Hollow Jane's Favor** (VG 7 times—89)
9402—470—3DHIA—305—2x
12256—579—7DHIA—285—2x
lifetime av. 522 lbs. fat

**Now Senior Sire**

## HAPPY HOLLOW VIOLET'S FLASH

Born April 4, 1960

Daughters are now milking very well and are extremely dairy and stretchy.

Sire: **Fritzlyn Jeanette's Flash**
★ GOLD STAR SIRE ★
384 daus., 632 rec. av. 11151—554—M.E.—305—2x, 318 cl. av. 84.7%.

Dam: **Alexander's Violet,** she also dam of Violet's Badger State King and Violet's Happy Hollow Prince.

**Junior Sires**—both by Flash (opposite)

## HAPPY HOLLOW FLASH'S VICTORY

Dam: **Happy Hollow Flash's Margie** (E 2x)
12414—632—2DHIA—2x
13777—792—3DHIA—2x

## HAPPY HOLLOW FLASH'S MAJESTY

Dam: **Happy Hollow Sandy's F. Marie** (VG—88)
11543—630—2DHIA—2x

Farm Location: 1/10 mile south, 1 mile west, ¼ mile south on Interstate Highway 94 at 128 Interchange.

## *A Junior Herd Sire*

## SUPREME'S SARGENT OF M. G.

Born October 13, 1964
His Sire

**Yellow Creek Jewel Supreme**
**★ GOLD STAR SIRE ★**

454 daughters, 946 records average 11238—561—M.E.—305—2x, 280 classified average 82%.
**We also have 6 daughters by Jewel Supreme in our herd.**

**SUPREME'S SARGENT** is out of **Monarch's Sparkle of M.G.**, a big, **"Very Good"** cow, her first 5 records are all over 500 lbs. fat. **She is from our Sylvia family.**

Herd on DHIA test . . . **Our last 12 months herd average on 31.4 cows is 10313 lbs. milk, 503 lbs. fat.**

We Test . . . We Show . . . We Classify

**GUERNSEY BREEDER FOR OVER 50 YEARS**

## Maple Grove Farm

**Route 2, Baldwin, Wisconsin**

7 miles south of Baldwin on 63 and ½ mile west on County line.
**Harley E. Rudesill**
Owner

Telephone
684-2580

---

## HERD SIRES IN SERVICE AT EVERGREEN RIVER FARM

## GOLDEN'S MR. MICKY

Born Sept. 22, 1959

A son of **Colby's Mr. Minnie** out of a daughter of Sterlingold Matchless. **Mr. Minnie is also in service in our herd.** He is a ★ GOLD STAR SIRE ★, 38 daus., 84 rec. av. 10561—540 (M.E.—305—2x), 53 cl. av. 82.5%. He is an own son of Langmeadow Minnie, ★ GOLD STAR DAM ★, Excellent 4 times, *26695—*1461—8HIR—365—2x.

### Also In Service . . .

## IDEAL'S TRI SUPER

(GOLD STAR SIRE)

## NORGERT'S ROYAL PAULSON

(By a GOLD STAR SIRE out of an EXCELLENT)

## McDONALD FARMS JOLLY VERN

(GOLD STAR SIRE)

## FRANCHESTER CECILIA'S MODEL

(By a GOLD STAR SIRE out of an EXCELLENT)

**Plan To Visit Our Herd . . . The farm is located 8 miles north of Waupun on M, first crossing over 103 North, turn right, first place.**

**Donald J. Van de Slunt**

## EVERGREEN RIVER FARM

Tel. 346-2237 **Route 2, Brandon, Wisconsin**

---

**OUR HERD IS ON DHIR TEST**

1964 PRODUCTION . . . 12 DHIR records average 10687 lbs. milk, 4.8%, 516 lbs. fat, M.E.—305—2x

**HERD HAS BEEN CLASSIFIED TWICE**

### A Herd Sire . . .

## ARTIE A. VIRGIL'S MYRON

Born September 18, 1960

First 6 daus. av. 10446—466—299 days (actual), 5 still on test.

Sire: **McDonald Farms Mister Virgil**
★ GOLD STAR SIRE ★
Several of our cows have also been bred to Mister Virgil.

Dam: **Artie A. Noble Lad's Myra**
10671—548—3DHIA—305—2x
12593—610—4DHIA—305—2x
11250—547—5DHIR—305—2x
11520—572—6DHIR—305—2x
A daughter of McDonald Farms Fore Noble Lad.

### A Junior Sire . . .

## ARTIE A. PRECISION'S DANNY

Born November 24, 1964

Sire: **Adohr Hornet's Precision**
Dam: **Artie A. Lad's Patsy** (VG '64)
11000—520—4-0DHIR—305—2x
11242—575—5-1DHIR—2x in 219 days
(still on test)

**In addition to these bulls and Mister Virgil, we are also breeding a few to Norgert's Royal D. Scotsman, GOLD STAR SIRE, 11 daus., 12 rec. av. 11372—4.9%—560 (M.E.—305—2x), 13 cl. av. 84.2%.**

PLAN TO VISIT OUR HERD

**Howard B. Sattler**, Owner
Tel. 795-2401 Area Code 414 (Plymouth Exchange)

**ARTESIA ACRES**

**Route 1, Box 240** GOLDEN GUERNSEY **Malone, Wisconsin**

---

## TRI-BELL FARM

**HAS BEEN IN OUR FAMILY FOR 100 YEARS**

**A Fame Son From The Grace Family**

## MAURANA FAME'S BBFT. GUARDIAN

Born Sept. 18, 1962
In service at E.C.B.A. Co-op, Waupun

Sire: **Henslee Farms V. Fame,** ★ GOLD STAR SIRE ★
A son of Western Glow Fame's Virtue (E 3 times), sold for $10,000. *15190—635—Jr2—365—2x: 15370—763—Sr4—365C—2x: 14427—712—5yrs—304—2x, a ★ GOLD STAR DAM ★, sire of 2 GOLD STAR sons.

Dam of GUARDIAN

**Maurana Master's Grace**
3 times E. 4 times VG

18982—926—11HIR—365—2x, 17506—835—12HIR—363—2x. 1st produce, Indiana '61. 2 PR sons, 3 tested daughters, all VG, one daughter was Res. All-American 3-yr-old '58.

We are also breeding a few to **NORGERT'S ROYAL D. SCOTSMAN,** a son of a GOLD STAR SIRE and from the "DEWDROP" family.

**OUR HERD IS ON DHIA TEST**

PLAN TO VISIT OUR HERD—4 miles east of Brandon on 103, 2 miles west of Junction 103 and 26.

**Earl H. Krohn and Sons** (Guilford and Fred)
Telephone 346-5237

**TRI-BELL FARM, Route 2, Brandon, Wisconsin**

**G-29 MAURANA FAME'S BTFT. GUARDIAN**

"Guardian" is from the Maurana Farm herd owned by Dr. M. L. Weldy, Goshen, Indiana. He is out of their esteemed MAURANA MASTER'S GRACE cow. Herself "Ex" three times, she had four "VG" daughters.

Introducing

# MAURANA FAME'S BTFT. GUARDIAN

**SIRE: HENSLEE FARMS V. FAME, Gold Star**
Hon. Men. All-Amer. Jr. Yrlg., 1955
Res. All-Amer. Aged Bull, 1958
Peer & Quail Roost Trophies, 1962, 1963
All-Amer. Sr. "Get", 1962, 1963
1st Sr. "Get", Waterloo, 1963
264 daus., 327 rec. av. 10677 492 (M.E.—305—2x)
222 Classified daus. av. 83.1

Sire of:
**Gayoso View Fame's Debby,** "Ex"
*19413 823 Sr4 2x 365d HIR
*23354 874 6y 2x 305d HIR
All-Amer. Aged Cow, 1962, 1963
1st Aged, Sr. and Gr. Ch., Nat'l. 1963

**DAM: MAURANA MASTER'S GRACE**
"Ex"—1952-53-54, "VG"—55-58-60-61

| | | | | | |
|---|---|---|---|---|---|
| 18982 | 926 | 11y | 2x | 365d | HIR |
| 17506 | 835 | 12y | 2x | 363d | HIR |
| 15896 | 793 | 5y | 2x | 365dC | HIR |
| 13984 | 688 | 6y | 2x | 305d | HIR |
| 14042 | 686 | 9y | 2x | 335d | HIR |
| 12660 | *664 | Sr4 | 2x | 301dC | HIR |
| 13232 | 636 | 7y | 2x | 297d | HIR |
| 13409 | 615 | 8y | 2x | 305d | HIR |
| 11637 | *602 | Sr3 | 2x | 357dC | HIR |

2nd Jr. Yrlg., Ind., 1950
2nd "Produce", Int. D.S., 1960
1st "Produce", Ind., 1961

**Frozen Semen Available**

ECBAC

**EAST CENTRAL BREEDERS ASSOCIATION CO-OP**
**Highway 26 – Waupun, Wis.**
**Phone: 324 - 3505**

MEADOW BROOK GUERNSEYS ARE BEING BRED TO TOP AI SIRES . . .
SIRES LIKE TRI-SUPER AND SUPREME DEANIE—BOTH ARE GOLD STAR SIRES

**IDEAL'S TRISUPER**
★ GOLD STAR SIRE ★
91 daughters, 159 records average 11162 lbs. milk, 579 lbs. fat, ME—305—2x, 90 classified average 83.8%.
Sire: **Ideal's Superior (GOLD STAR)**
Dam: **Ideal's Prediction's Trixie (GOLD STAR)**

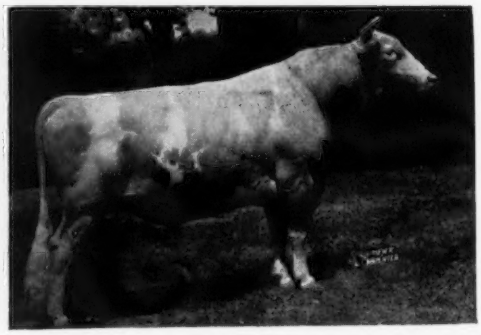

**McDONALD FARMS SUPREME DEANIE**
★ GOLD STAR SIRE ★
16 daughters, 45 records average 10615 lbs. milk, 542 lbs. fat, ME—305—2x, 13 classified average 85%.
Sire: **McDonald Farms Le Supreme (GOLD STAR)**

**We are also using McDonald Farms Rival Viking and other top AI Sires**
**The Herd is on DHIA Test – 54 Cows average 400 lbs. fat.**

**PLAN TO VISIT OUR HERD**

The farm is located on Hwy 55 and 151, 15 miles north of Fond du Lac, inthe village of Calumetville, Wisconsin.

**Elmer C. Bock and Son** (Kenneth)
Telephone 795-2872 (Ken)
795-2847 (Elmer)

**MEADOW BROOK FARM**
**R. 1, Malone, Wisconsin** 53049

## A Son Of An EXCELLENT CLASS LEADING Cow Is In Service At LUXERIN

## Yellow Creek Butterfat James

Born December 31, 1963

Sire: **Yellow Creek Top Spot** — a son of Mulhocaway Butterfat Jeweler out of Yellow Creek S. Pretty Spot (VG 5 times), 16523—878—Sr4HIR—365—2x, 12585—676—Sr3HIR—296—2x, a daughter of Yellow Creek Jewel Supreme, ★ GOLD STAR SIRE ★.

His Dam

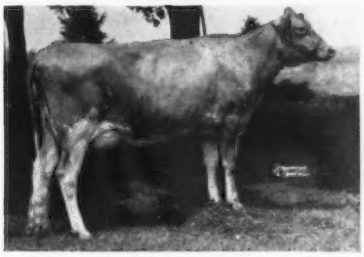

**Yellow Creek Queen Janice** (E '64 '65)
13160—*777—Jr2DHIR—305—2x
Rich in the blood of Jewel Supreme and the GOLD STAR Gypsy Maid families.

We are also breeding to some top AI sires. Several have been bred to **Norgert's Royal D. Scotsman,** son of a GOLD STAR SIRE from the Dewdrop family.

PLAN TO VISIT OUR HERD

**Clarence E. Sheridan**
Tel. 922-3570
**Bernard Sheridan**
Tel. 922-7692

**LUXERIN FARMS**
1908—1965

2 miles southeast of Fond du Lac on County Trunk V.

**FOND DU LAC, WISCONSIN**



## BIRCHWOOD GUERNSEY FARM

**Founded on the blood of Proved ABS Sires**

We have several daughters in the herd by . . .

**BURGER'S PLACE BILLY**
**★ GOLD STAR SIRE ★**
123 daughters, 245 records average 12044—4.6%—552—M.E. —305—2x, 141 classified average 84.6%.

**HOMINY HILL VICEROY**

**TARBELL ROMULUS MAY PRINCE**

**Theo L. Welles,** Owner — Tel. 872-2694
**Rosendale, Wisconsin**



*Our Thanks* TO ALL ADVERTISERS FOR MAKING THIS WISCONSIN DIRECTORY POSSIBLE.

*The Journal*



## WE ARE BUILDING OUR HERD ON THE BLOOD OF THESE 3 SIRES RICH IN GOLD STAR INHERITANCE . . .

### MYOWN TRUBOY

Born January 1, 1960
Owned jointly with Myron E. Erdman, Chenoa, Illinois.
Sire: **Roberts Farm Royal's Peer**
★ GOLD STAR SIRE ★
28 daughters, 53 records average 12206 lbs. milk, 566 lbs. fat, M.E.—305—2x, 23 classified average 84.1%.
Dam: **Meadow Lodge Truhart** (3 times VG)
6 records average 13416—626 and include 18038—886 —5yrs—365—3x.

### GRAYCE FARMS DARLING'S CHIEF

Born October 20, 1962
1st Jr. Yr., Pa. Farm Show, '64. Member 2nd Jr. Get, Pa. Farm Show, '64.
Sire: **Grayce Farms Chief**
A son of Moreau Farms Chief out of Damian Dovic, 14870—724—Sr4—365C—3x.
Dam: **Grayce Farms Actor's Darling**
*17234—*908—Sr2HIR—365—2x

### MALZ FARMS VF SNOWMAN

Born August 24, 1961
Sire: **Henslee Farms V. Fame**
★ GOLD STAR SIRE ★
A maternal brother is also Gold Star, he is out of Western Glow Fame's Virtue (3 times E), sold for $10,000, *15190—635—Jr2—365—2x, 15370—763—Sr4—365C—2x, 14427—712—5yrs—304—2x, ★ **GOLD STAR DAM** ★.
Dam: **Malz Farms Starlight Snowbell**
(4 times VG), 7 records that include 12160—523—8DHIR—304—2x.

### A few of our cows

**Windy Hill Triumph's Lady**
8903—434—4DHIA—305—2x
9562—472—5DHIA—305—2x
10536—452—6DHIA—297—2x
11010—506—7DHIA—305—2x
**Windy Hill Chum's Jan**
8948—387—4DHIA—282—2x
8855—375—5DHIA—305—2x
8879—385—6DHIA—305—2x
**Golden Grange Ideal Lulubelle**
10686—507—2DHIA—292—2x
12518—601—3DHIA—305—2x
12525—556—4DHIA—298—2x
10104—462—5DHIA—291—2x
8366—358—6DHIA—258—2x
still on test
**Windy Hill Butterfinger Kitty**
10237—491—3DHIA—268—2x
12587—585—4DHIA—300—2x
11914—544—5DHIA—305—2x
**Henslee Farms O'Nana**
11206—495—4DHIA—305—2x

**STOCK FOR SALE . . . PLAN TO VISIT OUR HERD**

**Mr. & Mrs. Norman A. Shelliam and Family,** Owners
**HAZEL GREEN, WISCONSIN** Tel. 854-2353

The farm is located 1 mile east of town.
**WINDY HILL FARM**

# HI—Y GUERNSEY FARM

**Herd Classified 5 Times** **Started HIR Testing 1952—Now On DHIR**

## OUR GUERNSEYS COMBINE TYPE AND PRODUCTION

**Classified In 1964—All Above The Line—Average 85.75%**

**Latest Rolling Herd Average (18.8 Cows) 10723 Milk—4.8%—520 Fat**

### MEMBERS OF TWO STRONG COW FAMILIES MAKE UP THE MAJORITY OF OUR PRESENT HERD

Our Very Good **Wave** Family
**Truly A Great Milk Family**

**ORE HILL WAVE** (VG '62 '64—88)
11530—523—Sr3DHIR—305—2x
12600—567—5DHIR—305—2x
12800—543—7DHIR—305—2x
On retest, 13297—596—8DHIR—2x in 261 days.
**Wave is improving wth age.**

2 tested daughters —
**Hi-y Dixie** (VG '62 '64—87)
9520—420—Jr2DHIR—305—2x
11170—534—Jr4DHIR—305—2x
On retest, 6546—290—5DHIR—2x in 120 days.

**Hi-y Wilma** (VG '62, '64)
10990—483—Sr2DHIR—305—2x
10330—470—Sr3DHIR—305—2x
On retest, 4082—223—6DHIR—2x in 82 days.

A Wave granddaughter, not classified, is on test at 2 years, 5 months, and has 11685—498 in 294 days.

The **Esmeralda** Family
**Another Top Cow Whose Descendants Are Still In The Herd**

**MINERAL POINT BEAUTY ESMERALDA**
7 records include:
*12489—*700—Sr3HIR—365C—2x
*11925—*608—Sr4HIR—305C—3x
13620—744—7HIR—365—2x

3 tested daughters including —
**H-iy Esmeralda's Lady** (VG '60)
12360—620—Jr2HIR—365—2x
15759—847—Jr4HIR—365—2x
1 tested daughter (VG)

**Hi-y Esmeralda Gem** (VG '60, '62)
5 records include:
10449—533—Jr3HIR—353—2x
12090—646—8DHIR—305—2x
2 tested daughters—3 classified (2 VG, 1 D).

**Popular A.I. Sires Have Been Used In Our Breeding Program**

Proved sires represented in the herd with daughters include **Gayoso View Top Command,** and the GOLD ★ SIRES, **Burger's Place Billy, Lake Louise King's Nobleman, McDonald Farms Jolly Val, McDonald Farms Jolly Vern, Norgert's Royal Nance,** and **Wey Acres Colonel's Superior.**

## FOR SALE

**This herd of 19 cows — prefer to sell as a unit — at private treaty. Also available are some very choicely-bred bulls of breeding age and younger. They are rich in the blood of our foundation cow families featured above. Write for complete information — priced reasonably.**

PLAN TO VISIT OUR HERD

Farm located 7 miles west of Fennimore on U.S. 18.

**Mr. & Mrs. Robert Moon and Shasta** **R. 2, Fennimore, Wisconsin**

Telephone Mount Hope 988-4713

## *Meridell . . . An Established Herd of Registered Guernseys for 40 Years*

**Breeding for Production, Type and Size**

**PRODUCTION CONTINUES TO INCREASE . . . The present herd average on 35.5 cows is 11230 lbs. milk, 4.9%, 553 lbs. fat**

**A son of our EXCELLENT Mabel cow is in service. 80% of the herd carries her blood.**

**MERIDELL VICEROY MABLE'S KING** . . . Born November 9, 1957

6 classified daughters, all above the line, 3 VG — 3 D average 84.2%. His first 9 daughters on owner-sampler average 10887 lbs. milk, 548 lbs. fat, M.E.—305—2x. Sire: **Hominy Hill Viceroy.** Dam: **Conover Commander's Mabel (E at 14 years of age—91%),** a daughter of Commander of Mercer, **18 daughters, 28 records average 11486 lbs. milk, 607 lbs. fat, M.E.—305—2x. Mabel is a full sister to Conover's Commander Beauty H., *17639—825—Jr3—365—3x, Class Leader 10th in Milk when made.**

Here are 3 of MABLE'S KING daughters . . . **Meridell Betty King's Barb (VG)**, 11600—582—Jr3—305—2x, owner-sampler; **Meridell Vera King's Reva (VG)**, 11428—569—Sr2—364—2x, owner-sampler; **Meridell Bonda King's Buttergirl,** on test, 9382—489—Jr3—217—2x, **predicted to 616** on Wis. DHIA owner-sampler plan.

**A KING SON is also in service . . . MERIDELL BLUE KING'S BUD**

Born March 16, 1961. He is sired by **Meridell Viceroy Mable's King** (above) and out of **Meridell Blond Lad's Blue (VG)**, 13147—644—7-3—315—2x (owner-sampler), 14071—673—8-2—354—2x (owner-sampler). She is by a former sire, Conover Steadfast Wallie Lad, 7 classified daughters in our herd, 3 VG—3 D—1A. Wallie Lad is out of Lad's Wallie of Mercer, 18166—936—5yrs—365C—3x, 19093—1035—6yrs—365C—3x, 18687—956—7yrs—365—3x.

We are also breeding some to Burger's Place Billy (GOLD STAR SIRE) and to Gayoso View Top Command (the GOLD STAR—Virtue family).

**Merrill and Will C. Weittenhiller,** Owners

Telephone 348-5911 — Platteville
Telephone 769-2868 — Livingston (farm phone)

***Meridell Guernsey Farm***

**R. R. 1, Livingston, Wisconsin**
4 miles southwest of Livingston off Hwy 80



## Larch Grove Farms

Guernseys — A.K.C. COLLIES — Polled Herefords

Donald Schwer — Fennimore, Wis.

**HOME OF 75 REGISTERED GUERNSEYS**

**Our Greatest Sire**

**CONOVER'S MAXIM PREDICTION**

Sire: **McDonald Farms Rival Warrior**
Dam: **McDonald Farms Maxim Willella** (VG)
12643—658—Sr2—365—3x

**PREDICTION** has 55 daughters in the herd! Our entire herd traces to McDonald Farms Prediction.

Over 20 years of breeding Registered Guernseys and still building. Sorry no available stock — but visitors are always welcome!

Located three miles east of Fennimore on U.S. 18.

Tel. 822-6288



WE CORDIALLY INVITE YOU TO VISIT OUR HERDS

•

**WISCONSIN**

IS A SOURCE OF GOOD GUERNSEYS

# 1938 — TOMA GUERNSEY FARM — 1965

**PEERLESS . . .** A Sire from the Heart of the Great BLANCHE Family . . . LEFT A FINE GROUP OF DAUGHTERS BEFORE GOING TO BADGER BREEDERS

## → CHEDCO PEERLESS — Dropped March 9, 1956

Formerly at Badger Breeders Cooperative, and now in service at Nathan Hill Farm.

**31 daus., 59 rec. av. 10974—4.7%—515 (M.E.—305—2x), 24 cl. av. 83%**

Sire: **Fairlawn Peerless Actor,** GOLD ★ SIRE
Dam: **Fairlawn K. Laurel,** GOLD ★ DAM
16069—802—Jr4—365—3x

**Peerless** is full brother to **Fairlawn Actor's Hollyhock** (E 7 times), 18745—915—6yrs—365—2x, GOLD ★ DAM . . . the 5th generation of GOLD ★ DAMS stemming from Riegeldale King's Blanche.

## Our Peerless Daughters . . . DHIR — 2x Records

**Toma P. Mickey** (VG)
14100—695—4-10—305
**Toma Peerless Milk Maid** (E)
12780—645—4-9—305
**Toma P. Labelle** (VG)
10200—555—6-0—305
**Toma Peerless Grace** (VG)
12070—519—4-2—305
**Toma Peerless Geane** (VG)
10270—535—3-3—305
**Toma Peerless Judy** (D)
10910—538—4-2—305
**Toma P. Pat** (VG)
11200—538—4-4—305

**Toma Peerless Successful** (VG)
9220—527—2-8—305
**Toma Peerless Daisy** (D)
12560—509—4-3—297
**Toma P. Dairy Maid** (D)
12860—542—4-6—305
**Toma Peerless Maxim** (D)
9030—447—2-5—305
**Toma Peerless Surprise** (D)
9040—439—2-2—305
**Toma Peerless Rose**
8220—421—2-6—305 (pending)
**Toma P. Lena**
5514—237—2-4—105 (still on test)

We are continuing to build on **Peerless** blood with the use of **TOMA JOLLY NICK** a ★ **McDonald Farms Jolly Val** ★ son of **Mickey** (above), and on lease from Roe Shultis, Jr., Reedsburg, Wisconsin, **TOMA DOUBLE PEERLESS,** he by **Chedco Peerless** and out of **Milk Maid** (above).

**Selected Sires from TRI-STATE BREEDERS COOPERATIVE are also used in our breeding program.**

**1964 DHIA HERD AVERAGE — 35 Cows — 11456 Milk, 557 Fat**
**1964 CLASSIFICATION — 2 E, 17 VG, 7 D — 100% ABOVE THE LINE**

**Leo Gasper and Son** Tel. EL 6-3622 Highway 123 South **Baraboo, Wisconsin**



## *Presenting . . . A Few Of Our*
## FOUNDATION COWS

**Highlad's Delight Valerie**
15054—666—5-1—305—2x
16572—746—5-1—369—2x
11438—510—3-1—317—2x
**Hi Hopes R. Anita**
11670—576—3-3—349—2x
**Augusta I Sonja Adeline**
11179—590—3-7—330—2x
12849—650—4-8—309—2x
**Woodcroft Dominator's Lady**
13178—589—7-5—347—2x
**Lodestar's Alicia's Lynette**
12708—634—3-10DHIA—360—2x
12177—612—5yrs—342—2x
12070—619—6yrs—356—2x
**B. Master's Sharon Helene**
11312—521—4-10—299—2x
**Blossomland Mandie**
14710—721—3-3DHIR—365—2x
**Blossomland S. Polly**
16511—814—5-8DHIR—365—2x
**Blossomland Jo**
12589—549—4-6—319—2x
**Blossomland J. Jane**
15945—805—7-5DHIR—365—2x

**Herd on DHIR test . . . 1964 average . . . 47 cows average 11246 lbs. milk, 4.8%, 538 lbs. fat.**

**These and other good cows in our herd are being bred to top Tri-State sires.** We are on the young sire project and breeding to Del Eden **HIT PARADE,** Woodacres Butterfat **PHAROAH** and Valleyland **HALLMARK.** Several head have also been bred to Mulhocaway Butterfat **KING HAL.**

**Art Theige**
**Route 1, Coon Valley, Wisconsin**
Tel. Glendale 2-4311

**RenArt Farm**



## JEFFERSON COUNTY GUERNSEY BREEDERS' ASSOCIATION

*President*
GLEN SCHWEMMER, R. 3, Box 184, Fort Atkinson

*Vice-President*
ART FALK, R. 3, Fort Atkinson

*Secretary-Treasurer*
WM. ERDMANN, R. 1, Fort Atkinson

Jefferson County Guernsey Breeders' Association, with over seventy-five years of continuous service to Guernsey breeders.

We have quality cattle available to buyers at all times, buyers service free. Many herds on DHIA, records are available. So if you need good cattle, why not come to Jefferson County?

Meet Our High Producing Guernsey Family

## A TOP PRODUCER... HEAD OF AN EXTREMELY STRONG COW FAMILY

### FRAN FAY STAR

Dropped September 20, 1950
11390—4.7%—540—6-2—351—2x (OS)
11050—4.6%—504—7-3—327—2x (OS)
11119—4.4%—494—9-4—336—2x (OS)
11226—4.9%—546—11-5—328—2x (OS)
**9 Lactations Total 93,017 Milk, 4,348 Fat**
DAM OF 5 REGISTERED DAUGHTERS

**The family is playing a leading role in our breeding program. We have several very promising younger members coming along.**

**Two Extra Fine 2-Year-Olds**
**Both Daughters Of EAGLE VALLEY N. LOMEN**
**Alice Fleecy**
10247—5.5%—563—Jr2DHIA—365—2x
**Penny Pollyann**
9343—5.5%—514—Sr2DHIA—335—2x

ABS Sires Are Being Used In Our Present Breeding Program With Special Emphasis On The GOLD ★ SIRE, Burger's Place Billy.

**A Few Female Members Of This Top Family**
**DAUGHTERS OF STAR**

### Ferrol Fran

12586—5.1%—643—6-10—332—2x (OS)
13317—5.1%—681—7-10—365—2x (OS)
12604—5.2%—661—9-1—348—2x (OS)
11635—4.9%—566—11-3DHIA—324—2x

**9 lactations Total 100,870 Milk, 5,143 Fat**
6 REGISTERED DAUGHTERS

Dam of **Fleecy Ferrol**, 11198—5.7%—639—Jr4—332—2x (OS), 9525—5.5%—528—5-5DHIA—313—2x, **she dam of ALICE, a good LOMEN daughter (see opposite).**

### Florrie Fran

13370—4.8%—646—Jr4—330—2x (OS)
15258—4.9%—742—5-6—365—2x (OS)
13920—5.0%—691—7-8—365—2x (OS)
12848—4.8%—615—8-10DHIA—358—2x
14837—4.8%—715—9-11DHIA—365—2x

**8 Lactations Total 104,513 Milk, 5,170 Fat**
6 REGISTERED DAUGHTERS

They include **Fluff Florrie**, 12161—5.3%—630—Jr2DHIA—365—2x; **Fay Florrie**, 11353—5.2%—595—3-5DHIA—362—2x, 10807—5.2%—562—4-6DHIA—323—2x, and **Faith Florrie**, 6 lactations total 71,776 milk, 3,530 fat, and include 12664—5.1%—642—4-7—359—2x (OS), 13573—5.1%—689—5-7—338—2x (OS), 12850—4.9%—621—6-9DHIA—334—2x, 11784—4.6%—541—7-10DHIA—325—2x, she dam of **Fancy Faith**, 10237—5.3%—542—3-5DHIA—351—2x, 10537—5.3%—540—4-5DHIA—365—2x.

**WE USUALLY HAVE YOUNG STOCK FOR SALE—WRITE US YOUR NEEDS**
VISITORS ALWAYS WELCOME

**FAUNROWS FARM — Route 3, Box 184, Fort Atkinson, Wisconsin 53538**

Glen Schwemmer, Owner — Tel. 563-5746 (area code 414)

Farm located 5 miles west of Fort Atkinson on Highway 106 — Schwemmer Road, North.



## LANGMANOR GUERNSEYS

**Rich In The Blood Of The ★ GOLD STAR ★ Yellow Creek Jewel Supreme Through 2 Grandsons . . .**

### Yellow Creek Butterfat Quartus

A son of **Yellow Creek S. Quilly**, 15593—929—5HIR—365—2x, one of 4 full sisters by Jewel Supreme from the GOLD STAR Queen family.
**HIS DAUGHTERS IN OUR HERD HAVE THE RIGHT KIND OF UDDERS, AND THEY LIKE TO WORK.**

### Yellow Creek G. B. Melboy

A son of **Yellow Creek Bft. Gypsy Boy**, ★ GOLD STAR SIRE ★, son of Jewel Supreme out of a GOLD STAR DAM.

**2 Melboy Sons In Service**

**LANGMANOR BUTTERFAT ZEUS** (8/16/62)
Dam: **Langmanor Empress** (VG), 10373—507—Sr3—305C—3x.

**LANGMANOR BUTTERFAT MARS** (5/18/63)
Dam: **Birdie's Betty of Metomen**, Meritorious Brood Cow for 1964. 14560—605—10DHIR—305—2x.

**Young females and 2 Jewel Supreme sons available.**

**Herd average . . . 10314M—507F . . . classification average 84.4**

**Gene Burlingham & Sons**

**Palmyra, Wisconsin**



## CASHMER'S GUERNSEY FARM

**HOME OF THE 1964 ALL WISCONSIN SENIOR BULL CALF RESERVE 4-YEAR-OLD COW**

### Cashmer's Actor Julie

13958—4.9%—679—Jr4DHIA—359—2x
Predicted to 651 lbs. this lactation.

**Julie** combines production with pleasing type. She has been a consistent winner on the show circuit including Gr. Ch., Jefferson Co., 1963, 1964, S.E. Wis. Parish Show, 1964, 1st Wis. Jr. Fair, 1963, 4th at Nathional Jr. Show, and Reserve All-American 4-Year-Old, 1964. Her young son by ★ NANCE ★, **Cashmer's Nance Jon-Jon**, will be one to watch at the 1965 Fairs and Shows.

**A 3-GENERATION GROUP IN OUR HERD**

**Len Acres Carol**
(purchased in 1962 as a 7-year-old)
9740—5.2%—505—8DHIA—358—2x

**Cashmer's Sultan Carolyn**
(a Carol daughter by Blakeford Sultan)
10856—4.0%—436—Jr4DHIA—326—2x
12132—4.2%—515—5DHIA—328—2x
Milked over 61 lbs. daily in present lactation.

**Cashmer's Beacon Charlotte**
(a Carolyn daughter by ★ Rosewood Royal Beacon ★)
On test as a 2-year-old and has milked 54 lbs.

**PRESENT SIRES IN SERVICE**
**Mulhocaway Butterfat King Hal**
**★ Norgert's Royal Nance ★**

**A VERY FINE BULL CALF FOR SALE**

**Cashmer's Superior Trigador**
Dropped February 6, 1965
He is sired by **Ideal's Tilda's Superior** and out of **Ren-Lo Dandy's Trinket**, 13073—4.4%—577—DHIA—365—2x, milked up to 58.6 lbs. on first test this year.

**SEND FOR PRICE AND COMPLETE DETAILS**
**ROBERT CASHMER and SONS,**
**R. 1, HELENVILLE, WIS.**
Tel. Sullivan-Lynwood 3-8885
Farm located 2 miles south of Rome on Rome-Oakhill Road.

**A Lettie's Duke Son From The Susie Family Is Contributing Much To Our Herd And Program**

## IDEAL'S DUKE'S LAD (22 daughters in our herd)

Born October 30, 1956. Sire: **Ideal's Lettie's Duke.** Dam: **Ideal's Claremont's D. Susie,** 21203—1089—5yrs—365—3x. *23541—*1303—9yrs—365—3x. **His daughters in milk are doing well for us. They like to work.**

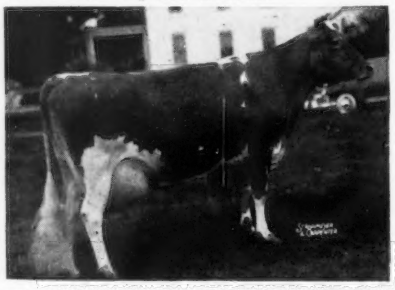

His Dam's Dam: **Ideal's L.D.'s Susie,** *19055—*913—Sr3—365—3x, 21258—*1042—5yrs—365C—3x, 20924—1030—6yrs—365C—3x.

**Also In Service . . .**

## GOLDEN KNOLL SUSIE'S VALOR

Born January 21, 1962. Sire: **Fairlawn Actor's Royal Valor,** a son of Foremost Footprint's Quantity ($13,000), VG 8 times, *24209—*1127—9yrs—365—2x. 3 summarized sons, one is GOLD STAR. 4 daughters include a full sister to Royal Valor, Fairlawn Actor's Faithful, *23298—911—Sr3—365C—3x. **SUSIE'S VALOR** is out of a daughter of Ideal's Duke's Lad.

**We are also using some top AI sires, and have several by JOLLY VAL in milk. Stock For Sale—Visitors Welcome.**

Take Hwy 106, 9 miles, east of Fort Atkinson, ½ mile east, ½ south of Hebron.

## GOLDEN KNOLL FARM

**Morris R. Bradley & Sons**
Route 2, **Fort Atkinson, Wis.**
Tel. 414-LY3-8603

---

## 1930 TREWYN GUERNSEYS 1965

**★ GOLD STAR Guernsey Breeder ★**

OUR FOUNDATION SIRE —

**Tideland Jason's Herald**

IS A **★ GOLD STAR SIRE ★**

**A number of his daughters are being bred to —**

## TIDELAND BUD'S HERO

Born June 5, 1962
Owned jointly with Curtis Orchard, Eagle.

Sire: **Roetta Rose Master's Bud,** a proved son of Cedarcroft Master's Sweepstake, ★ GOLD STAR SIRE ★, and out of Rose (pictured below).

Dam: **Tideland Doug's Hedy** (VG 6 times). 9 records that include 15645—914—8HIR—365—2x, 16512—936—10HIR—365—2x. 3 daughters, 2 VG, 1 D.

His Sire's Dam

**Roetta Rose** (E 3 times)
Dam of 1st Produce, W. Wash., 1964, 14685—834—14HIR—365—2x, 15030—793—16HIR—365—2x. 3 tested daughters, 2 are Excellent, one is a ★ GOLD STAR DAM ★.

**The Farm is located on County Trunk E, 2 miles north of Palmyra.**

**Lawrence Trewyn**
Tel. 495-2334
**Palmyra, Wisconsin**

---

**OUR HERD IS BEING BUILT ON THE BLOOD OF THESE SIRES AND THE BLOOD OF BADGER AND ABS AI SIRES**

## COWAN FARMS FLASH'S MARS

Born October 5, 1959
Owned jointly with Phil W. Cowan

Sire: **Fritzlyn Jeanette's Flash**
**★ GOLD STAR SIRE ★,** Sire of the **All-American Sr. Get, 4-yr-old, aged cow, 1964.**

Dam: **Cowan Farms Earl's Melva (E 4 times)**
12810—570—6DHIR—305—2x
12230—569—5DHIR—305—2x

## A Mars Son . . . HARNESS FARMS MARS

Born March 19, 1962

Sire: **Cowan Farms Flash's Mars** (see above)

Dam: **Harness Farms Dolly**
13889—4.7%—653—340 days—2x (OS)
12010—5.3%—631—335 days—2x (OS)

## COWAN FARMS ALEX

Born November 11, 1955

Sire: **Western Glow Linn O'War**
A Man O'War son of Western Glow Royal Laughter (VG twice), 11656—*617—Jr2—305C—2x.

Dam: **Cowan Farms Feerless' F.E.** (VG '51)
10370—515—Sr3—305C—2x
10807—532—Sr4—305C—2x

**W. G. Harness and Sons** **PLAN TO VISIT OUR HERD**
Route 1, **Neenah, Wis.** Tel. Parkway 2-4549
Located on Breezewood Lane, 1 mile west, off Hwy 41

---

## GREEN GROVE FARM

***Presents — 2 Top Brood Cows***

Daughters of **Eagle Valley Daisy's Hassan,** he by McDonald Farms Hassan, 37 classified daughters – 2E, 13 VG, 21 D – all but one above the line.

### Green Grove Gloria (VG '63—87.5)

Excellent Rump — VG in 11 other breakdowns
10227—466—Sr2DHIA—305—2x
11088—495—Sr3DHIA—305—2x
15907—793—5DHIA—305—2x
10794—492—2x in 158 days on retest
Predicted — 871 F

### Green Grove Sarah (VG '63—87.0)

Very Good in 12 of the 13 breakdowns
11249—605—Sr2DHIA—305—2x
11992—653—Jr4DHIA—304—2x
14220—772—5DHIA—305—2x
8910—474—2x in 149 days on retest
Predicted — 820 F
Fourth highest Jr4-year-old record in the state.

These two cows are the kind we all like to breed — a strong combination of TYPE + PRODUCTION.

**Now Comes The Good News!! FOR SALE – GREEN GROVE SCOTTY,** born January 21, 1965, by the GOLD ★ SIRE, **Norgert's Royal D. Scotsman,** 19 daus., 27 rec. av. 11073 –562 (M.E.–305–2x), 16 cl. av. 83.7%, out of **Green Grove Sarah** (see above).

**DON'T HESITATE ON THIS YOUNG SIRE HE'S A GOOD ONE!**

**James W. & Patricia Meyer** **R.R. 2, Gilman, Wis.**
**Owners** Tel. Hannibal — 938-3137

## TWO TOP PRODUCERS AT ERLYN ACRES

### Erlyn Acres Kate

11631—4.9%—566—Jr2—347—2x (OS)
11969—4.9%—582—Jr3—355—2x (OS)
12010—4.6%—557—Jr4—328—2x (OS)

A daughter of **Norgert's Royal General's Gem,** he by Foremost Quantity's Royal, GOLD ★ SIRE that has 8 GOLD STAR progeny.

### Weg Acres Desire

11320—4.2%—487—7-7—365—2x (OS)
11983—4.3%—512—9-9—365—2x (OS)
10646—4.2%—452—10-11—337—2x (OS)
12228—3.8%—469—12-1—308—2x (OS)

By **Glacial Meads Splendor Gallant,** he sire of 6 classified daughters—all above the line—that include Weg Acres Minute, Excellent.

**SIRES IN SERVICE**

We are using the following TRI-STATE sires:

**★ McDonald Farms Jolly Val ★**
GOLD STAR SIRE

**Mulhocaway Butterfat King Hal**
10 daus., 11 rec. av. 12114—5.1%—622 (M.E.—305—2x), 12 cl. av. 86%.

**Maurana Financier's Galiant**

**OUR JUNIOR HERD SIRE**

### Dennis Farm C. B. Jim

Rich in GOLD STAR breeding **(see the Weg Acres advertisement for picture and details).**

### Erlyn Acres

Located 3 miles west of Fort Atkinson on 106 — then ¼ mile north on Kunz Road.

Tel. 563-3187 (area code 414)

**Earl R. Heiden** — **Route 1**
Owner — **Fort Atkinson, Wisconsin**

## A FUTUURE HERD SIRE

**From A Strong Cow Family And By A Sire That Combines The GOLD STAR Ermine And Cecilia Families**

### Dennis Farm C.B. Jim

Dropped August 7, 1964

A real good individual going into limited service this Fall. Owned jointly with **Earl R. Heiden and Lyle W. Kiesling.**

Sire: **Franchester Cecilia's Bonanza**

Dam: **Dennis Farm Fore Julie** (VG 3 times — 88) 6 good records include 10620—623—6DHIR—305—2x, 12570—649—8DHIR—305—2x. 1st Calf, Jr. Ch., Ill., 1st, National Jr. Show, 2nd, N.G.S., 1955. **Res. A-A Calf, 1955.** Full sister to Dennis Farm Fore Julius, GOLD ★ SIRE. JULIE has 2 tested daughters that include **Dennis Farm Jolly Jenice** (VG 3 times), 9300—525—6DHIR—305—2x, Gr. Ch., Ill. Jr. Show, 1960, 1962, she dam of **Dennis Farm Brandon's Jenny** (VG '63), 12550—645—Jr3DHIR—305—2x, 1st Calf, Ill., 1961.

Next Dam: **Dennis Farm Mischief June** (E '60 '62) Lifetime production of over 112,000 lbs. milk. 3 sons in AI service — 1 GOLD STAR.

**We Also Use TRI-STATE Sires Extensively**

## WEG ACRES GUERNSEYS

**Elmer G. Kunz,** Owner — **Route 1, Fort Atkinson, Wis.**

3 miles west, just off 106 on Kunz Road

Phone 563-3446 (area code 414)

## Our Home-Bred Sire From The GOLDIE Family

### ALVADEAN GENE — Dropped January 9, 1964

Carries GOLD STAR **Ermine** and **Autumn** blood, plus a double cross to **Noble Primrose,** EXCELLENT.

Sire: **Leafy Lane Diamond Jim,** a son of the GOLD ★ SIRE, Nyala Ermine's Bonanza.

His Sire's Dam

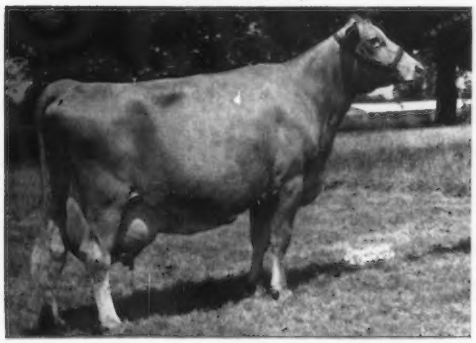

**Leafy Lane Noble Sungold** (E 5 times)
*15571—*971—Sr3HIR—305—2x
17000—*1070—6DHIR—305—2x

Full sister to **Leafy Lane Noble Duchess,** GOLD ★ DAM, and out of **Leafy Lane Matchless Autumn,** GOLD ★ DAM.

Dam: **Alvadean Royalist Honey**
10030—5.0%—503—Jr2DHIA—360—2x
10289—5.1%—526—5-3DHIA—316—2x
11254—4.9%—547—6-3DHIA—365—2x

A daughter of **Alvadean Gena Honey** (VG '60 '61), she full sister to **Alvadean Gena,** 14220—4.4%—618—5-4DHIA—365—2x, and maternal sister to **Alvadean Goldie's Gena** (VG '60), 14960—4.8%—725—3-3DHIA—365—2x. **A strong cow family stemming from Gordondale Goldie.**

**A Foundation Sire That Still Has Several Top Daughters In The Herd**

### Deer Creek's Royalist

| | | |
|---|---|---|
| 24 daus., 43 rec. | 10026 | 461 |
| 24 dams, 72 rec. | 8141 | 378 |
| Difference (DHIA Proving) | +1885 | +83 |

In addition to **Royalist Honey** and **Goldie's Gena** (above), ROYALIST is also sire of **Alvadean Flo's Anita,** 13346—4.8%—642—6-1DHIA—365—2x, 12575—4.9%—612—7-2DHIA—362—2x, and **Alvadean Lottie Dian** (VG), 13025—4.5%—587—7-4DHIA—365—2x.

**DENNIS FARM C.B. JIM (featured in the Wey Acres advertisement) will be in use in our breeding program this Fall. We are also using such top A.I. sires as MULHOCAWAY BUTTERFAT KING HAL and NORTHERN HERMES.**

**"Come Visit Us Some Time — You Are Always Welcome"**

**Lyle W. Kiesling,** Owner
Tel. 674-3791 (area code 414)
**Route 2, Jefferson, Wisconsin**

## ALVADEAN FARM

3 miles S.W. of Jefferson — off Co. Tr. K. ½ mile.

# "We Are On Our Way"

**WE ARE TESTING . . . CLASSIFYING . . . AND BREEDING TO THE BETTER AI SIRES IN OUR AREA**
**A ★ Flash ★ Out Of An EXCELLENT Cow Has Been Used**

**Dairyman Jadine's Valiant** — Dropped September 14, 1959
(leased from W. D. Hoard & Sons Co.)

**Valiant daughters are very promising with good production and type. Several have milked over 45 lbs. as 2-year-olds.**

A **Flash** Daughter
Half-Sister to Valiant and Rose Flash

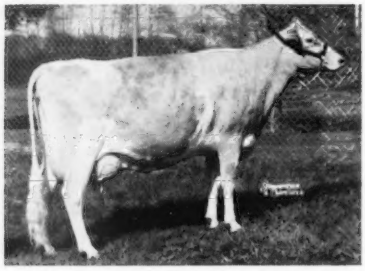

**Western Glow Fond Gay Duchess**
Excellent '62 '63
*17305—*958—Jr4HIR—305—2x
Sold privately for $10,000.
A-A 4-Year-Old, 1963. A-A Aged Cow, 1964.

**TWO TOP BROOD COWS**

**Jones Dairy Farm Tawny** (VG '63), 11581—5.3%—615—5-3DHIA—364—2x, has 2 good producing daughters that include a fine LOMEN predicted to 507 fat. **Jones Dairy Farm Beatrice,** 10213—5.4%—553—Jr4DHIA—302—2x, predicted to 602 fat — this lactation — milked over 60 lbs. daily. She has one daughter predicted at 565, and another at 529 lbs.

Sire: **Fritzlyn Jeanette's Flash,** GOLD ★ SIRE, 384 daus., 632 rec. av. 11151—5.0%—554 (M.E.—305—2x), 318 cl. av. 84.7%. Flash sired the 1964 Res. A-A 4-Year-Old, A-A 4-Year-Old, A-A Aged Cow, and A-A Senior Get.

Dam: **Dairyman P's Jadine,** E 5 times
9 good records include:
15946—795—7HIR—365—2x, 14403—695—9HIR—305—2x
Also dam of 1 summarized son and 2 tested daughters — both VG.

We have also used another ★ Flash ★ son, **Lookout Valley Rose Flash,** he out of a Class Leader that classified Excellent 5 times, and **Eagle Valley N. Lomen,** whose 5 daughters in our herd have a predicted average of 513 lbs. fat (DHIA—2x, actual), all 2-year-olds except one 3-year-old.

**PRESENT HERD SIRES**

Through Piper Bros., we are using two sons of GOLD ★ SIRES — **Four Winds B. Cassius,** born 1-23-64, by **Burger's Place Billy** out of a VG daughter of a Class Leader, and **Castle Brook Fortune Morris,** born 11-2-60, by **Fairlawn K. Fortune** out of a VG show cow with 2 records over 21,000 milk — 1,000 fat.

## Jones Dairy Farm — Route 3, Fort Atkinson, Wisconsin

"Overlooking The Beautiful Rock River"
Located near city limits — 1 mile west of Jones Sausage Plant.

**Jones Dairy Farm, Inc.,** Owners — Tel. 563-2813
**Warner Lemke,** Farm Manager — **Vernon J. Magsamen,** Herdsman — **Edward Lehr,** Assistant Herdsman



# Lone Chestnut Farm

## Foundation Cows In Our Herd

**Lone Chestnut Queen**
14072—4.2%—584—6-1—361 days—2x (o.s.)

**Lone Chestnut Lilly**
10429—5.6%—586—6-1—365 days—2x (o.s.)

**Pacer Eileen of Lone Chestnut**
11066—4.9%—544—8-5DHIA—348 days—2x

**Deer Creeks Pearline**
11189—4.8%—533—9yrs—313 days—2x (o.s.)

**For Sale . . . A real typy son of Pearline by McDonald Farms Jolly Val ★ GOLD STAR SIRE ★.**

Our rolling o.s. herd average on 37.5 cows is 10287 milk, 4.7%, 486 fat, and this includes 13 two-year-old heifers in the average.

**Also In Our Herd** . . . several outstanding daughters by

## ALVADEAN ROYAL LAD,

owned jointly with Lyle W. Kiesling, Jefferson, Wisconsin.
**12 daughters are predicted to 477 fat (actual) as two-year-olds — 2 of his daughters are predicted to 528 lbs. fat and 537 lbs. fat.**

**We have 13 real extra fine, springing heifers by Jolly Val. We are using top AI sires from Tri-State . . . KING HAL — VAL — PHARAOH — HERMES — ANTON.**

We welcome visitors —
We are proud of our Guernseys.
*Come see us sometime.*

**Clarence Draeger & Sons**
**R. 2, Fort Atkinson, Wisconsin**
Telephone 563-5787

The farm is located on Hwy N about 4 miles S.E. of Fort Atkinson.



# STAR VIEW FARM

**75 Head Guernseys—Using TRI-STATE Sires**

**PRESENTING . . . TWO OF OUR SHOW WINNERS**
**Both By The GOLD ★ SIRE, Rosewood Royal Beacon**

**STAR VIEW HETTY'S HONEY**
1st Junior Calf, Jefferson Co. Fair, 1964

**STAR VIEW CHRISTIE'S CARMEL**
2nd Senior Calf Blue Ribbon Group, Jefferson Co. Jr. Fair, 1964.

## We Are Presently Breeding To The Following TRI-STATE SIRES

**Maurana Financier's Galiant**
**★ McDonald Farms Jolly Val ★**
**★ McDonald Farms Mister Anton ★**
**Northern Hermes**
**Woodacres Butterfat Pharoah**

Come see our **Galiant** heifers. We are more than satisfied with their size and scale, outstanding class and sharpness. We plan to use **Pharoah** a great deal . . . especially on our **Galiant** daughters.

**STOCK OCCASIONALLY FOR SALE**
Visitors Always Welcome

Located 3 miles south of Fort Atkinson on Highway 12

**Warner and William Heitz** — Route 2
Tel. 563-4645 — **Fort Atkinson, Wisconsin**

*WE ARE PROUD AND GLAD TO SUPPORT THIS WISCONSIN GUERNSEY DIRECTORY*

# MEADOW GREEN GUERNSEYS — — Herd Established In 1939

## OUR HERD IS RICH IN THE BLOOD OF KING

## A Foundation Sire . . . WILGORLAN FARMS CORONATION KING

A son of **Gardenville Coronation King** ($45,000), the CHARLOTTE family, and out of **Horse Shoe F. Gardenia,** 13303—701—Sr4—365C—3x, 1 summarized son, 3 tested daughters. His full sister, Wilgorlan Farms Garland (VG), 10138—624—Sr3—365C—was top female at the 1952 Invitational Sale at $1,600, going to Fritzlyn Farms.

A Paternal Sister To King — In Our Herd

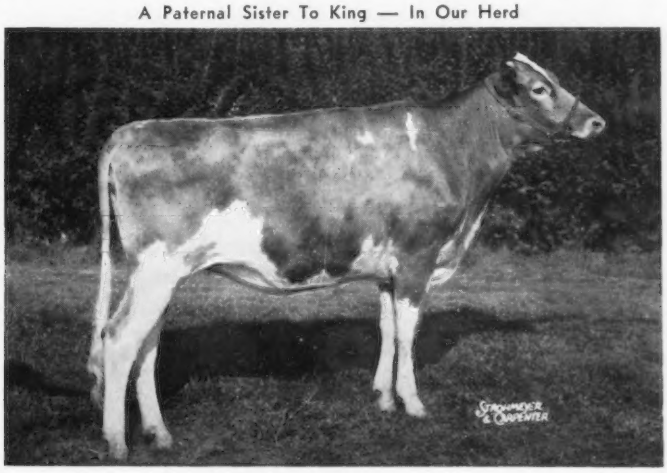

**Golden Harvest K. Joanna**
Born August 2, 1957
Purchased May 28, 1962
8175—414—Sr2HIR—305—2x
10270—552—Sr3DHIR—305—2x
10287—516—5HIR—305—2x
10348—545—7HIR in 259 days
—2x (still on test).

She is the dam of **Meadow Green J.V. May Anna,** a Jolly Val daughter born October 26, 1964.

**K. Joanna was 1st prize Senior Calf, N. J. and Eastern States, Jr. Ch., Eastern States, 1958, 1st Sr. Yr., Eastern States, 1959.**

## *A King Son Is Now In Service*

## MEADOW GREEN MAY VALOR... Born August 26, 1962

Sire: **Wilgorlan Farms Coronation King** — he a paternal brother to K. Joanna, pictured above.

Dam: **Meadow Green S. May Rose** (VG '60), 6 records that include 11258—516—Sr4—365—2x, 11094—506—9HIR—335—2x, 3 daughters, 2 Very Good, include Meadow Green B. Mary (VG), 10016—404—Sr2—365—2x, and **Meadow Green K. May Blossom, 10394—513—Jr4HIR—365—2x — she a full sister to May Valor.**

**Daughter Of The Full Sister To Meadow Green May Valor**

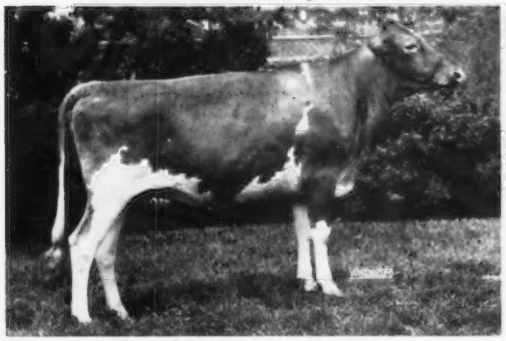

**Meadow Green J.V. May Bloom**

1st and Jr. Ch., Jefferson Co. open show, 2nd, Wisconsin State Fair, Reserve All-Wisconsin, 1964.

A daughter of Jolly Val out of K. May Blossom — full sister to May Valor.

**We have several good Jolly Val daughters in our herd. He sired the 2nd Jr. Get at Wisconsin, 1964.**

We Test . . . We Classify
We Show

**Premier Exhibitor — Wisconsin State Fair, 1964**

**20 first prize ribbons were won by our show string at the Jefferson and Walworth County Fairs and at the Wisconsin State Fair, including Sr. Ch. Bull, Jr. Ch. Female, Sr. and Gr. Ch. 4-Year-Old Cow, Jefferson Co. Fair, Sr. and Gr. Ch. Aged Cow, Walworth, Sr. and Gr. Ch. Aged Cow, Wisconsin State Fair Junior Show. Our 4-Year-Old Cow, Creek View Princetta, 1st at Wisconsin State Fair, is the All-Wisconsin 4-Year-Old for 1964. She is due in January to Jolly Val.**

STOCK FOR SALE BY OUR GREEN MEADOW-BRED SIRES
AND OUT OF THE RIGHT KIND OF COWS

**August H. Schuth, Owner**
**R. R. 3, Whitewater, Wisconsin**
Tel. Palmyra 495-2423

Halfway between Palmyra and Whitewater on Hwy. 59.

**MEADOW GREEN FARM**

# OAK HOLLOW FARM

## We Goofed

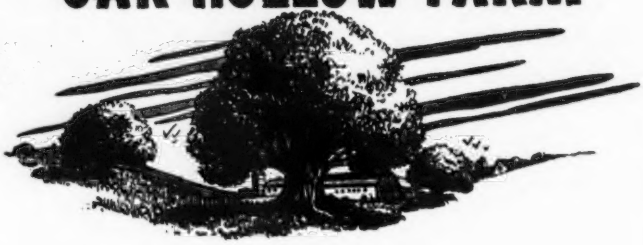

**We thought we had the right program, but the bull we were counting on didn't live up to his inheritance.**

## We All Know What This Can Do To A Herd And Production

**YOU HAVEN'T HEARD MUCH FROM US IN RECENT YEARS . . . BUT WE'RE ON OUR WAY BACK NOW AND WE WOULD LIKE YOU TO COME BY AND SEE OUR HERD.**

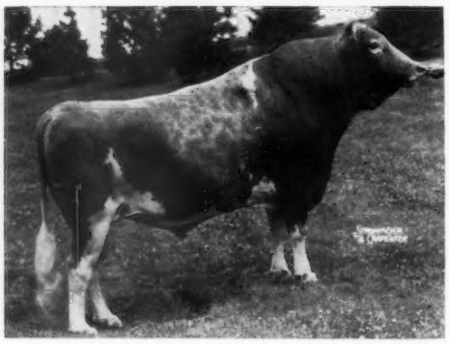

**Most recently we are breeding a number of our good cows to this bull —**

**MULHOCAWAY BUTTERFAT KING HAL**

10 daus., 11 rec. av. 12114 lbs. milk, 622 lbs. fat (M.E.—305—2x), 12 cl. av. 86%.

**The KING HAL daughters in our herd LOOK GOOD**

### RECENTLY COMPLETED RECORDS FOR SOME OF OUR GOOD COWS

| Name | Milk | Fat | Division |
|---|---|---|---|
| Oak Hollow Admir's Sue Belle | 11950 | 504 | 4-3DHIR—305—2x |
| Oak Hollow Royalist Preta | 11790 | 535 | 3-1DHIR—304—2x |
| Oak Hollow Admir's Model | 11720 | 505 | 2-9DHIR—305—2x |
| Oak Hollow Admiral's Tiffanie | 11630 | 503 | 8-11DHIR—302—2x |
| Rosewood Royal E. Beauty | 11550 | 578 | 2-2DHIR—305—2x |
| Oak Hollow Admiral's Ardella | 11480 | 492 | 8-3DHIR—305—2x |
| Oak Hollow Admir's Elsa | 10990 | 476 | 3-3DHIR—305—2x |
| Ideal's Trisuper's Rita | 10950 | 486 | 3-8DHIR—305—2x |
| Oak Hollow Superior's June | 10700 | 507 | 4-3DHIR—294—2x |
| Oak Hollow Vicar's Jolie | 10620 | 534 | 3-5DHIR—305—2x |
| Oak Hollow M. Royal's Arlene | 10440 | 515 | 4-1DHIR—305—2x |

STOCK FOR SALE
Tel. 414—279-3308

VISITORS WELCOME
**90 Head Registered Guernseys**

**R.F.D. No. 1, Genoa City, Wisconsin**

Vaccinated—T.B. Accredited
DHIR Testing

H. G. SCHIERHOLZ, Owner
GORDON LOVETT, Manager

# AYER PARK FARM

**500 Head Of Registered Guernseys**

**These Cattle Are Being Bred To Top AI Sires**

Bulls Like

**Fritzlyn Jeanette's FLASH,** ★ GOLD STAR ★
Sire of the 1964 All-American Senior Get, All-American 4-Year-Old, All-American Aged Cow.

**Mulhocaway Butterfat King HAL**

**McDonald Farms Jolly VAL,** ★ GOLD STAR ★
Sire of 3 All-Americans, 1 Reserve and 3 Honorable Mention All-Americans, 1964.

**Deep Lake Flash's JUDSON**
More Flash blood and out of an 8 times Adonis daughter.

**Northern HERMES,** The Anna family.

**Suneslope's Emory's ELITSON**

**Colby's Mr. Minnie,** ★ GOLD STAR ★

**Norgert's Royal Nance,** ★ GOLD STAR ★
**Henslee Farms V. Fame,** ★ GOLD STAR ★
**White Lick Nora's Prince**
Son of Ideal's Beacon's Nora.

Son of **Langmeadow Minnie** (Excellent), highest ★ GOLD STAR DAM ★ of the breed for PRODUCTION, *26695—*1461—8HIR—365—2x. Lifetime production, 10 lactations, 162,695 lbs. milk, 8,453 lbs. fat, 3,246 days, all 2x.

**Dr. James E. Congdon, Jr.**
Route 1, Box 357
Tel. Walworth BR 5-2482

**AYER PARK FARM**
**Fontana, Wisconsin**
Hwy. 50, first farm east of Lake Geneva.

# BIG WILLOW FARM

**Herd Established In 1936 . . . 52 Milking Guernseys**

**Our Herd Is Being Developed Through The Use Of Top ABS Sires**

We have in our herd several daughters by these GOLD STAR sires:

## ★ Burger's Place Billy ★

2nd highest AI sire of the breed for milk, with 100 or more daughters, 128 daus., 245 rec. av. 12044—4.6%—552 (M.E.—305—2x), 141 cl. av. 84.6%.

## ★ Meadow Lane Nobleman ★

25 daus., 73 rec. av. 11138—4.9%—550 (M.E.—305—2x), 27 cl. av. 82%. The Paulette of Meadow Lane family. Lifetime production of 198,055 lbs. milk, 9,922 lbs. fat, 10 HIR records average 14139—706.

## ★ McDonald Farms Mister Zell ★

18 daus., 29 rec. av. 10849—553 (M.E.—305—2x), 19 cl. av. 84.6%. Am. Index on 13 pairs, 12430M, 672F.

**Fred A. Proctor & Sons**
Tel. 414—723-3379
**Elkhorn, Wisconsin**

**BIG WILLOW FARM**
Hwy 67, south of Elkhorn at city limits, first farm.

**OUR CEDAR DAUGHTERS COMBINE TYPE AND PRODUCTION THEY HAVE REAL GOOD UDDERS**

# YELLOW CREEK BFT CEDAR

Born October 14, 1958

**30 daughters in our herd. We like them and we think you will, too.**

## ★ A GOLD STAR STUDDED PEDIGREE ★

Sire: **Yellow Creek Bft Gypsy Boy,** a GOLD STAR SIRE that is by a GOLD STAR SIRE out of a GOLD STAR DAM.
Dam: **Yellow Creek B. Cheerful** (VG '64)
13930—736—5DHIR—305—2x
She is by a GOLD STAR SIRE that is out of a GOLD STAR DAM with 3 GOLD STAR sons, and her dam is by a GOLD STAR SIRE.

**CEDAR carries crosses to Yellow Creek Jewel Supreme top and bottom.**

**The CEDAR Daughters Are Being Bred To —**

# YELLOW CREEK BFT MONOPOLY

Born December 16, 1961
Sire: **Yellow Creek S. Traveler,** GOLD STAR SIRE
Dam: **Yellow Creek B. Melody** (VG), 11857—780—5HIR—365—2x, 12012—730—8HIR—346—2x. A half-sister to the dam of CEDAR.
**More GOLD STAR inheritance.**

**We are also breeding to top AI sires that include Mulhocaway Butterfat King HAL and Mulhocaway Butterfat ONYX.**

**Our Herd Average On DHIA Test**
**39.4 cows average 9614 lbs. milk, 4.9%, 477 lbs. fat**
**STOCK RICH IN PROVED BUTTERFAT — GOLD STAR — Inheritance Is Available**

**LA DONNA FARM**

**Donald Betts**
Tel. 594-2262

4 miles south of Eagle, off Hwy 67
**EAST TROY, WISCONSIN** 53120
Route 2, Box 271

**A Son Of A ★ GOLD STAR SIRE ★ FROM THE OSTAFETTE FAMILY**

# McDONALD FARMS MISTER ESSEX

Born January 16, 1961
Sire: **McDonald Farms Premier**
★ GOLD STAR SIRE ★
108 daus., 285 rec. av. 10264—528 (M.E.—305—2x), 96 cl. av. 84.9%.
Dam: **McDonald Farms Ideal Song** (VG)
11503—636—Jr2—365—3x
14917—*838—Sr3—365—2x
12570—655—8DHIR—305—2x
2 tested daughters that include McDonald Farms Jolly Canary (VG '63 '64)
11620—626—Sr3DHIR—305—2x
His Dam's Dam

**McDonald Farms High Ostafette** (VG 3 times)
13147—649—Jr2—365—3x
15852—815—Sr3—365C—3x
12047—629—6yrs—305C—2x
2 summarized sons, 3 tested daughters

We are also breeding some to —
**McDonald Farms Jolly Val,** ★ GOLD STAR SIRE ★. **Mulhocaway Butterfat King Hal,** 10 daus., 11 rec. av. 12114—5.1%—622 (M.E.—305—2x), 12 cl. av. 86%.

**URBANDALE FARM**
**R. 2, Box 362** **ELKHORN, WISCONSIN**
½ mile off Hwy. 11 and 15 on Devendorf St.
Tel. 414-723-4605 **Broer & Gerhardt Immega, Owner**

## OUR HERD TOTALS 50 HEAD

**18 Milk Cows, 3 Bulls, Balance are Heifers**
ONE OF THE GREATEST BROOD COWS

## SOUVENIR'S CHERUB CHRISTINA (VG '60)

10289—5.2%—545—Sr3DHIA—336—2x. 10842—4.8%—526—8-7DHIA—325—2x. 12704—5.0%—637—11-5DHIA—343—2x, 11240—4.9%—550—13-7DHIA—365—2x.

**13 lactations total 125,162 milk — 6,245 fat**
DAM OF 10 REGISTERED PROGENY

**A Son And Grandson Have Been Used In The Herd**
Her son, **Bomber's Chris,** has daughters with 9235—5.7%—528—4-9DHIA—305—2x, and 9828—5.7%—560—5-1DHIA—305—2x. Her grandson, **Lodestar's Ideal's Candor** (Fairlawn K. Lodestar—Ideal, below) has 10 daughters in the herd.

### DAUGHTERS OF CHRISTINA

(All records DHIA—2x)

**Seigneur La Nita** (D '60), 10625—5.5%—584—Sr3—305, 10661—5.1%—536—6-8—365, 10046—5.4%—538—9-11—309.
**Souvenir La Dolly's Fawn** (D '60), 10960—5.0%—549—6-7—365, 12961—5.2%—659—8-1—365, 11113—5.0%—556—10-6—365.
**Candor's Cherub Ideal** (VG 3 times), 10494—5.1%—535—2-7—326, 13846—5.1%—707—3-7—356, 14275—4.9%—700—4-9—333, 13744—5.1%—698—5-9—315, 16437—4.6%—753—6-10—365. Dam of **CANDOR** (above), and 3 sons by **★ V. Fame ★ — ONE IS FOR SALE.**
**Lodestar's Christmas Claudia** (D '62), 11066—4.8%—531—Jr3—330, 12377—4.7%—586—4-11—365.
**Lodestar's C. Vada** (VG '64), 12152—4.8%—585—Sr2—310.
**Christina's Royal Bea,** 9236—4.6%—424—Sr2—300 (inc.).

**ABOUT ⅞ OF OUR HERD TRACES TO CHRISTINA**

Stock For Sale Visitors Always Welcome
Accredited Herd 46458

## CLIFT CREST FARM

**Route 1, Viola, Wisconsin**

**Mr. and Mrs. Eldred Clift**

Located ¾ mile west of Viola on Hwy 56 to first town side road north. Telephone 627-3361.

---

## E-R-R-O-E → GUERNSEYS

70 HEAD . . . 42 MILKING

**We Started With Guernseys 13 Years Ago And Have Progressed Slowly But Surely**

**Our Foundation Cows Are EMBLEM Daughters**

### Yellow Creek King's Emblem

144 daus., 287 rec. av. 10293—5.0%—511 (M.E.—305—2x), 141 cl. av. 81.9%. Sire of Yellow Creek Jewel Supreme, GOLD ★ SIRE. **10 EMBLEM daughters will be the future "building material" for our herd.**

A HOME-BRED SIRE IN SERVICE

### ERROE BAMBI'S CHERUB

Dropped August 26, 1963

A son of **Mulhocaway Butterfat Dispatch,** GOLD ★ SIRE, whose sire and dam are both GOLD STAR. Cherub's dam, **Erroe Princess Bambi,** is out of a daughter of **Emblem,** above.

Our present breeding program also features the use of **MULHOCAWAY BUTTERFAT ONYX,** a **Jewel Supreme** son. We have some outstanding ONYX daughters that will be bred to **WOODACRES BUTTERFAT PHAROAH,** he by a GOLD ★ SIRE, out of an Excellent, Class Leading daughter of a GOLD ★ DAM.

**OUR GOAL IS HIGH**
**We Are Advancing With Guernseys**

**Ed and Betty Boeing** **Route 1**
Tel. 647-2053 **Richland Center, Wisconsin**
1 mile west of Richland Center on Highway 14
**Authorized DeLaval Dealer For 15 Years**

---

**OUR FLASH Granddaughters Will Be Bred To OUR PALATINE Son . . .**

### A Former Sire – THREE CLIFFS FLASH DICTATOR — Born October 27, 1957

Sire: **Fritzlyn Jeanette's Flash,** ★ GOLD STAR SIRE ★, 384 daus., 632 rec. av. 11151—554 (M.E.—305—2x), 318 cl. av. 84.7%. FLASH is the sire of the All-American Senior Get, the All-American 4-Year-Old, the All-American Aged Cow, 1964.

**DICTATOR** is out of a daughter of Sanfadair Royal Chaska, formerly in service at Tri-State Breeders Co-op, Westby, Wisconsin. **We have about 35 Dictator daughters in our herd and several of those in milk should make about 500 lbs. fat as two-year-olds.**

### A Junior Herd Sire – EXCELSIOR FANNIE'S FARMER – Born April 10, 1964

Sire: **Norgert's Quebec Palatine,** a son of Norgert's Quebec Scotsman, ★ GOLD STAR SIRE ★, he by a GOLD STAR SIRE out of a GOLD STAR DAM.

Dam: **Excelsior Fantasy's A. Fannie** (VG '62 '64), 11137—491—3-3DHIA—305—2x, 11959—560—5-7DHIA—305—2x, a daughter of McKerrow's Ambition.

His Sire's Dam

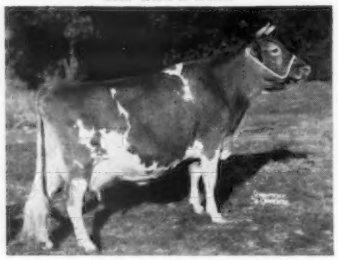

← **Valleyland Paulette** (E 3 times)
11 records that include:
16860—772—8yrs—365C—2x
16490—775—10HIR—362—2x
14543—697—11HIR—305—2x
15068—704—12HIR—365—2x
She is also dam of Norgert's Royal Paulson (in service at Curtiss), 3 tested daughters, 2 VG, 1 D.

We are also using top AI sires — bulls like **Maplewood Royalist Brigadier, McDonald Farms Royal Zebo, Norgert's Royal D. Scotsman, and other top Badger AI sires.** All 3 bulls are ★ GOLD STAR SIRES.

PLAN TO VISIT OUR HERD — Visitors Always Welcome

**Clinton and Carl Hartway**
**Route 1, Park Falls, Wisconsin**

## BLUE BOULDER FARM

# 1910 GRANDVU FARMS — Wrightstown, Wisconsin 1965

## BAUMGARTENER BROS.

**200 HEAD . . . FOUNDED ON THE BLOOD OF THE FLUTE AND ROSE FAMILIES**

Our herd is predominately strong in the blood of **Flying Horse Master's Royal,** he by a son of **Flute** out of **Flying Horse Royal Rose,** dam of 3 tested daughters and 5 PR sons that include the two GOLD STAR SIRES, Flying Horse Master's Don and Flying Horse Master's Monarch, full brothers to **Master's Royal** — our foundation sire.

### Two Herd Sires

## GRANDVU L. M. CASEY

Born April 29, 1961

Dam: **Grandvu Mel Modess**
9771—437—Sr2—305—2x
12412—625—6-3DHIA—357—2x
14573—708—7-8DHIA—365—2x
Sire: **McDonald Farms Pre Melvin**
Dam: **Grandvu Royal Modess,** 12603—592—6yrs—305—2x. 3 tested daughters — Grandvu Happy Modess, 11434—553—Sr4—305—2x, Grandvu M.M. Modess, 9941—438—Sr2—269—2x, 11031—547—3-9DHIA—305—2x, 11625—564—5-0DHIA—310—2x.

Sire Of CASEY

**Langmeadow Magar,** ★ GOLD STAR SIRE ★
170 daus., 305 rec. av. 10375—514 (M.E.—305—2x), 119 cl. av. 83.6%.
Sire: **Flying Horse Master's Monarch,** ★ GOLD STAR SIRE ★.
Dam: **Langmeadow Agnes,** ★ GOLD STAR DAM ★.

## GRANDVU Y.C.J.S. RANGER

Born April 7, 1961

Dam: **Grandvu Royal Anola**
12395—587—11yrs—365—2x
3 tested daughters include Grandvu Happy Anola, 13080—608—6-10DHIA—305—2x, and Grandvu Happy Ana, 10931—533—6-5DHIA—304—2x.
Anola is one of 3 full sisters by Flying Horse Master's Royal, he also sire of Royal Modess, granddam of L. M. CASEY. **Royal is a full brother to the sire of Magar.**

Sire of RANGER

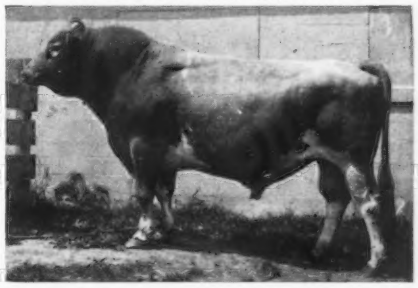

**Yellow Creek Jewel Supreme,** ★ GOLD STAR SIRE ★
454 daus., 946 rec. av. 11238—561 (M.E.—305—2x), 280 cl. av. 82%.

## We Breed Good Bulls . . . We Sell Good Bulls

## GRANDVU MEL HOUDEANIE... DHIA Proven Sire

| | | |
|---|---|---|
| 21 daughters, 35 records average | 10223 | 526 |
| 21 dams, 110 records average | 9785 | 485 |
| INCREASE | +438M | +45F |

8 classified average 85.2% — all above the line, 5 VG, 3 D

A son of **McDonald Farms Pre Melvin** out of a daughter of Flying Horse Master's Royal. This is the same breeding that you find in the dam of our L. M. CASEY bull.

**FOR SALE . . . A maternal brother to L. M. CASEY**

## GRANDVU ZEBO MASTER — Born February 29, 1965

Sire: **McDonald Farms Royal Zebo,** ★ GOLD STAR SIRE ★. Dam: **Grandvu Mel Modess — she also dam of L. M. CASEY (see above).**

(Pictured at 10 Years)

**Her Grandson By L. M. CASEY Is For Sale**

**Grandvu Royal Hazel**
12049—597— 9yrs—365—2x
10651—495—12yrs—305—2x

**She is dam of Grandvu Mel Happy,** 10 daus., 10 rec. av. 9584—460 (M.E.—305—2x). She is also the dam of Grandvu Val Hope, predicted at 420—Jr2DHIA, she by McDonald Farms Jolly Val, ★ GOLD STAR SIRE ★. Val Hope is the dam of GRANDVU CASEY JOLLY, born September 8, 1964. **HE IS FOR SALE.**

**Also For Sale . . . GRANDVU MODEL ACE** — Born September 12, 1964
Sire: **Franchester Cecilia's Model,** a son of Nyala Ermine's Bonanza, ★ GOLD STAR SIRE ★, and out of Franchester Model's Cecilia (E '61 '62), 12546—669—Jr2HIR—305—2x, she by a GOLD STAR SIRE out of a GOLD STAR DAM.
Dam: **Grandvu Happy Gaella,** 9321—450—Sr2—305—2x, 10223—558—6-5DHIA—347—2x, 10755—553—7-6DHIA—302—2x, 9969—515—8-6DHIA—2x in 289 days (predicted at 536), she by Grandvu Mel Happy (a son of Hazel — above) and out of a Royal daughter.

**Baumgartener Bros.**
**Wrightstown, Wisconsin**
**Registered Guernseys Since 1910**

**GRANDVU FARMS**
½ mile east of Wrightstown

Willard W. Bailey
Route 2, Box 482
Kenosha, Wis. 53140
Tel. Antioch, Ill.
414-396-4364

# STARRY BANNER FARM

DHIR and DHIA
Testing
T.B. and Bang's
Accredited

2 miles east of Highway 45 on State Line Road (County Hwy. WG)

## OUR HERD SIRES

### IDEAL'S TILTON

Born March 3, 1961

Sire: **Ideal's Trion**
10 daughters, 12 records average 10335—515—M.E.—305—2x, 21 classified average 83.1%.
Sire: Ideal's Superior
**★ GOLD STAR SIRE ★**
Dam: Ideal's Charmer's Trinket
16084—797—Sr4—365—3x
1st Produce, Ill., Minn., Ky., Ind., '56.
2 tested daughters, 1 E, 1 VG, one was Res. AA 2-Yr.-Old, '55.

Dam: **Ideal's Beacon's Trixie**
18792—1003—6yrs—365—3x
She dam of Ideal's Trisuper's Trixie ( 2 times VG), 20998—1076—5yrs—365—3x.

Next Dam: Ideal's L.D.'s Trixie
*23141—*1313—6yrs—365—3x
22255—*1235—8yrs—365—3x
1 summarized son, 4 tested daughters, one is a GOLD STAR DAM, 2 were Class Leaders, 3 were over 1000 lbs. fat.

### NORTHERN L. ANNA'S HERMAN

Born October 30, 1963

Sire: **Langwater Hermes**
10 daughters, 12 records average 10787—565—M.E.—305—2x, 8 classified average 83.9%.
Sire: Northern F. Hermes
Dam: Great Elm C. Ela (2 times VG)
13099—701—7yrs—365—3x
12869—691—11yrs—305—2x
All-American Produce '56, 1st at the National and International '56.
5 tested daughters include LushAcres Hermes' Quest (5 times E), $15,500; 3 times an All-American; 17529—*1104—Jr4—365C—3x. **Full sister to the sire of HERMAN.**

Dam: **Northern Conrad's Anna**
*14023—630—Jr2—365C—2x
*18342—*860—Sr3—365C—2x
*17962—*858—Sr4—365C—2x
3 summarized sons include a GOLD STAR SON and Northern F. Hermes, $7,500, he is also the sire of Herman's sire. HERMAN traces to the 3 times Class Leading Anna top and bottom.

We still have in our herd . . . 15 daughters by a former sire – **WHITE LICK FARMS PEARL KING (combines the blood of SUPERIOR and the great SUSIE family).**

**1964 Production . . .** 37 DHIR records average 9726 lbs. milk, 4.8%, 471 lbs. fat, M.E.–305–2x.

**STOCK FOR SALE — PLAN TO VISIT OUR HERD**

## NINTH HIGHEST GUERNSEY HERD IN THE STATE FOR MILK

**Torrey Farm Guernseys are noted for their PRODUCTION**

**1964 DHIA Herd Average . . .** 36 DHIA records average 11178 lbs. milk, 4.9%, 552 lbs. fat. During 1964 we completed 25 DHIA records for an average of 11538—4.8%—556—M.E.—305—2x.

**3 SONS OF OUR 5 TIMES EXCELLENT COW HAVE BEEN USED IN OUR HERD**

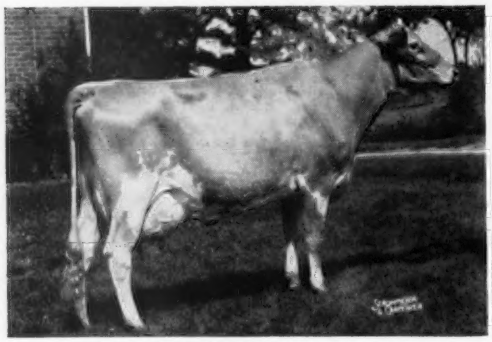

**BERTRAM WOODROSE OF OAK ACRE**
**5 times Excellent—93.5, $2,600 in 1958**
17466—856—5HIR—365—2x
14600—758—7DHIR—305—2x
14510—719—8DHIR—305—2x
14730—683—9DHIR—305—2x
14730—647—10DHIR—305—2x
**Member of All-Wisconsin Produce, 1958, 1959.**

**An Excellent Cow in Our Herd**

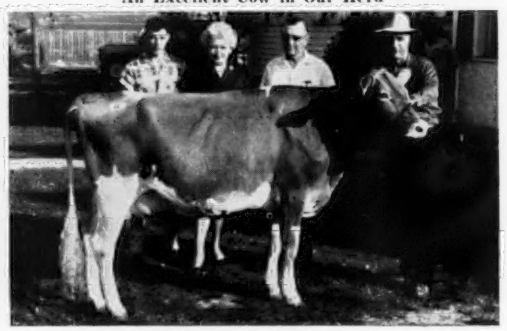

**FOREMOST HAPPY J. ROSE (E '62 '63 '64—91.5)**
11410—520—Jr2DHIR—305—2x
13070—602—Jr3DHIR—305—2x
14580—663—Jr4DHIR—305—2x
1st 3-Yr.-Old, Wisconsin, 1963
Sire: LushAcres Hermes' Happy Fella, 38 daughters, 68 records average 10806—4.7%—504—M.E.—305—2x, 31 classified average 83.3%.
J. Rose is out of a daughter of Foremost Royal's Rose, 17685—*994—Sr3—365C—3x, 15265—*839—Sr4—305C—3x.

**3 SONS IN SERVICE . . . TORRY FARM DIAMOND,** born October 20, 1958, A son of Woodruff Manor's Diamond, he by Boulder Bridge Benedict. **TORREY FARM KING STAR,** born February 7, 1961, a son of Wilgorlan Farms King's Star. **TORREY FARM VERN,** born February 17, 1963, a son of McDonald Farms Jolly Vern, **★ GOLD STAR SIRE ★.**

Our herd has been classified 5 times . . . 1964 Classification Av. 85.6 . . . **26 HEAD — 3 E — 18 VG — 4 D — 1 A.** The 8 daughters by Valley Oaks Priscilla's Peer were **all above the line, 1 Excellent,** 6 Very Good, 1 Desirable. In addition to J. Rose, pictured above, 2 others in the herd were Excellent, Tuck-A-Way C. May Flower (E—91.5%); Torrey Farm P. Stardust (E—91).

**Roscoe Torrey and Son,** Owners
Tel. ULysses 7-4774

PLAN TO VISIT OUR HERD
BREEDING STOCK FOR SALE

**TORREY FARM, BRISTOL, WISCONSIN**
Route 1, Box 110

Farm is located on Hwy. K., 2 miles west of Interstate 94

# AUG-MAR GUERNEY FARM

## *A Foundation Cow . . . . . .* IDEAL'S PRETORIA'S MARCELLA

10 lactations total 109,120 lbs. milk, 5,620 lbs. fat that include records of 11474—650—Jr3—365C—2x, 11017—558—5HIR—305—2x, 12997—717—6HIR—337—2x, 11867—591—9DHIA—350—2x, 11291—538—10DHIA—327—2x. **She is dam of 4 daughters.**

## *A Junior Herd Sire . . .* TORREY FARM FAME — Born April 6, 1963

Sire: **Henslee Farms V. Fame**, ★ GOLD STAR SIRE ★, he a maternal brother to a GOLD STAR SIRE and to Gayoso View Top Command, 12 daughters average 11099—4.9%—549—ME—305—2x. 43 classified average 83.1%.

Dam: **Foremost Happy J. Rose (Excellent '62, '63, '64)**
11410—520—Jr2—DHIR—305—2x, 13070—602—Jr3DHIR—305—2x, 1st prize 3-year-old, Wisconsin, 1963. She is by Lush-Acres Hermes' Happy Fella out of a daughter of Foremost Royal's Rose, 17685—*994—Sr3—365C—3x, 15265—*839—Sr4—305C—3x, 4 summarized sons, 3 tested daughters, 2 VG, 1 D.

His Sire's Dam

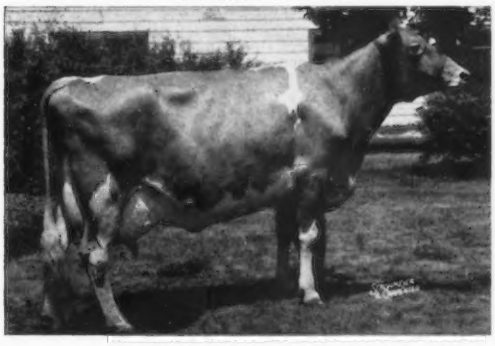

**Western Glow Fame's Virtue (3 times E)**
Sold for $10,000. ★ GOLD STAR DAM ★
*15190—635—Jr2—365—2x
15370—763—Sr4—365C—2x
14427—712—5yrs—304—2x
4 PR sons—2 are GOLD STAR
1 tested daughter, Henslee Farms Fame's Melinda (3 times E), 13590—579—Sr3DHIR—305—2x.

**We are also breeding to top AI Sires**

**PLAN TO VISIT OUR HERD**

The farm is located off Interstate 94, 1 mile west of Interstate 94 on Hwy. K or 60th St.

**August Zirbel, Jr.**
Telephone 414—857-4773

***AUG-MAR GUERNSEY FARM***
Route 1, Box 118, **BRISTOL, WISCONSIN**

---

## Our Breeding Program Features The Use Of Top ABS Sires

A FEW MEMBERS OF THE MILKING HERD

**Wispride Valor's Myrtle**
8970—514—2DHIA
9455—536—3DHIA
11074—651—4DHIA

**Wispride Valor Marcia**
8454—493—Jr2DHIA
10999—623—Sr2DHIA
9072—504—4DHIA in 213 days
(still on test)
Both MRYTLE and MARCIA are daughters of **Gilderdale Golden Valor.**

**Wispride Prince's Nigale**
10542—511—2DHIA
Sire: **Tarbell Romulus May Prince**

**Mar-Oak Abigail Cleo**
8400—469—2DHIA
9501—565—3DHIA
10520—564—4DHIA
Sire: **Gilderdale King's Challenger**

**Wispride Billy Adena**
9408—445—2DHIA in 234 days
(still on test)
A daughter of **Burger's Place Billy**, GOLD ★ SIRE, out of MINUET (below).

**Wispride Rocky Minuet**
8936—516—3DHIA
9263—553—4DHIA in 258 days
(still on test)
Sire: **Brownie's Farm's Rocky**

**ROLLING HERD AVERAGE AS OF JULY 6, 1965**
9756 MILK — 501 FAT

## Wispride Guernseys

**Lloyd Knigge & Sons** **R. 1, Box 70, Bristol, Wisconsin**
Farm located 1½ miles west of Highway 45, 5 miles north of Illinois state line on County Trunk N N.

GOLDEN GUERNSEY

---

## ONE-THIRD OF OUR MILKING HERD IS SIRED BY

## HAL C. OF ROSE HILL

**10 daughters, 15 records average 12323 lbs. milk, 572 lbs. fat, DHIA — 305—2x—M.E.**

Sire: **Golden Grange P. Corporal**
He is by a son of McDonald Farms Augusta's Ideal, ★ GOLD STAR ★ son of Douglaston Lady Augusta, **Excellent** and a ★ GOLD STAR ★ dam.
Dam: **Harriet of Rose Hill**
12456—663—Sr4HIR—365—2x

A HAL C. DAUGHTER

(snapshot)
**Prairie Land H. Carol**
13870—650—Sr2—305—2x
14500—734—Sr4—305—2x
Carol is one of 4 generations of the Cherry family that are milking in our herd. She is due in October to Fritzlyn Jeanette's Flash ★ **GOLD STAR SIRE** ★.

**PLAN TO VISIT OUR HERD**

**Ridgeview Farm**
**high above La Crosse**
**R.2, La Crosse**
**Wisconsin**

**Robert Luxford**, Owner
**Don Graver**, Manager

GOLDEN GUERNSEY

# NATHAN HILL FARM

"The Home of Hullwood Guernseys"

**An Excellent — Grand Champion — All-Wisconsin Aged Cow**

**A FOUNDATION COW . . . One of several Langwater Chief Pokagon daughters in our herd. The Pokagon Get Was Second Senior Get at Wisconsin, 1964.**

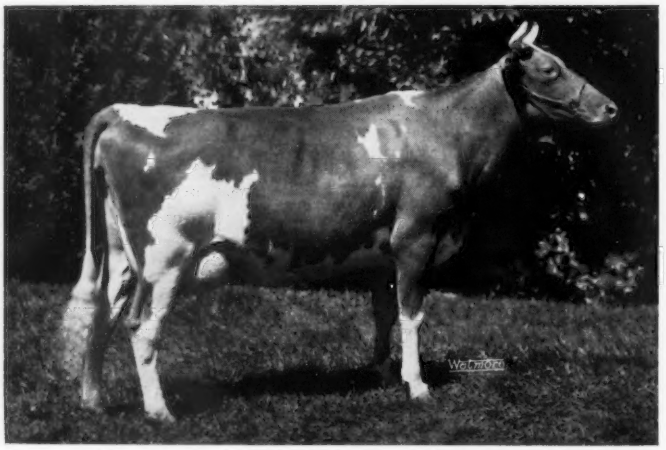

## HULLWOOD PO-KA'S BELDAME

**Excellent '61 '62 '64**

1st 3-Year-Old, Wisconsin, 1961.
2nd 4-Year-Old, Wisconsin, 1962.
3rd Aged Cow, Wisconsin, 1963.
**1st Aged Cow, Senior and Grand Champion, Wisconsin, 1964 . . .**
**All-Wisconsin Aged Cow, 1964.**

10547—522—Sr2HIR—305—2x
12354—633—5HIR—305—2x

Member of 1st Produce, Wisconsin, 1962, 1963, 2nd Produce, Wisconsin, 1964. Member of 2nd Sr. Get, Wisconsin, 1964.

She is the dam of a daughter and a son, Hullwood Nance Birdy, born January 4, 1964, by Norgert's Royal Nance, ★ GOLD STAR SIRE ★.

**We have a Robert's Farm Royal Peer son out of a Very Good Pokagon daughter — Hullwood Po-Ka's Alma (VG '62 '64), 11204—548—Sr3HIR—305—2x, 11086—522—5HIR—305—2x, she is a paternal sister to Beldame out of Hullwood Queen Arlene (VG), 13258—760—Sr3—365C—3x, 10447—569—8HIR—305—2x. Next Dam: Cherry Hill Annette, 16075—812—7yrs—365—3x, 6 tested daughters. This is a well-bred bull calf from a top family, and by a GOLD STAR sire. He is for sale.**

Two Herd Sires — Both Strong In The Blood Of The
★ GOLD STAR ★ Blanche Family

## CHEDCO PEERLESS

31 daus., 59 rec. av. 10974—4.7%—515 (M.E.—305—2x), 24 cl. av. 83%. A maternal brother to Chedco Actor's Laurel (E '65—91%), 13953—746—3-8HIR—305—2x. The seventh member of the Blanche family to classify Excellent.

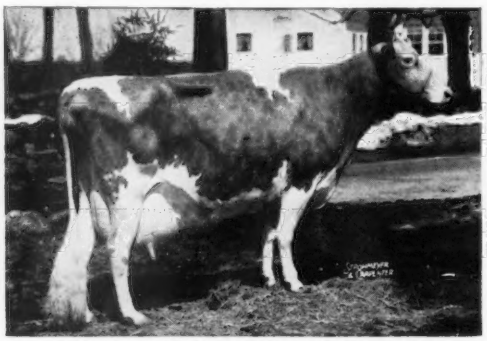

His Dam: **Fairlawn K. Laurel,** ★ GOLD STAR DAM ★. 14072—673—Jr2—365C—3x, 16069—802—Jr4—365—3x. 2 summarized sons, 3 tested daughters.

**Peerless is a full brother to — Fairlawn Actor's Hollyhock** (E 7 times), ★ GOLD STAR DAM ★, 12881—618—Jr2—365—3x, 16108—775—Sr3—365—3x, 18950—870—Sr4—365—3x, 18745—915—6yrs—365—2x, 14761—685—7yrs—305—2x, 15219—717—8HIR—305—2x. 3 tested daughters, 1 E — 2 VG. Chedco K. Hollyhock (E 3 times), 12360—663—Sr2—305—2x, 12959—754—Sr3HIR—305—2x, 13400—773—Sr4HIR—305—2x, 14076—819—5-7HIR—305—2x.

## CHEDCO ACTOR'S PERFORMER

Born July 11, 1963. Owned jointly with Roy E. Jacobs, Sparta, and Glen Hubbard, Norwalk. Sire: **Fairlawn Blanche's Actor,** ★ GOLD STAR SIRE ★. The GOLD STAR Blanche family — 5 generations of GOLD STAR DAMS.

His Dam's Dam: **Fairlawn Peer's Holly** (VG 6 times), ★ GOLD STAR DAM ★, 12682—611—Jr2—365C—3x, 14397—729—Sr3—365C—3x, 16593—887—5yrs—365C—3x, 14746—800—7yrs—365C—2x, 12222—628—8yrs—305—2x, 10076—512—9yrs—248—2x, 15101—750—10yrs—365—2x, 14011—653—11yrs—305—2x.

She is dam of **Fairlawn K. Sailor Prince,** 26 daus., 43 rec. av. 10564—538 (M.E.—305—2x), 6 tested daughters that include K. Laurel — dam of Peerless (see opposite); **Fairlawn Warrior's Carnation** (VG 4 times), 11877—619—Jr3—305—2x, 12421—659—Jr4HIR—305—2x, she dam of Performer (see above).

**We can offer breeding stock for sale backed by generations of GOLD STAR inheritance.**

MR. & MRS. EDGAR SCHROEDER
**R.R. No. 1, Onalaska, Wis.**
Phone: La Crosse 3-2036

GOLDEN GUERNSEY

**NATHAN HILL FARM**
NEIL JACOBS, Herdsman
On Hwy. No. 16 East of La Crosse, Wisconsin

# FAUVER HILL GUERNSEYS — BACKED BY 18 YEARS OF BREEDING TO TOP TRI-STATE SIRES

## Highest Guernsey Herd On DHIA In The State For Milk And Fat

**1964 DHIA average . . . 67 cows, 12203 lbs. milk, 604 lbs. fat**

**1963 DHIA average . . . 68 cows, 11761 lbs. milk, 567 lbs. fat**

**A KING HAL — IN OUR HERD**

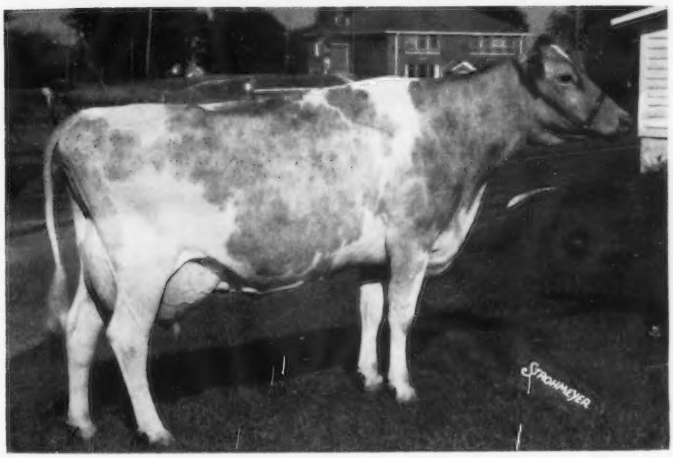

**King HAL has been used heavily in our herd with good results**

## FAUVER HILL DENISE

10953—596—2-8DHIR—313—2x
**13220—712—Sr3DHIR—304—2x**

Sire: **Mulhocaway Butterfat King HAL**

10 daughters, 11 records average 12114 lbs. milk, 622 lbs. fat, M.E.—305—2x, 12 classified average 86%.

## We Also Have In Our Herd – Daughters By These

## ★ GOLD STAR SIRES ★

**9 daughters by McDonald Farms Augusta's Ideal**

**8 daughters by Western Glow His Honor**

**9 daughters by McDonald Farms Jolly Val**

**We are a member of the young sire proving project at Tri-State**

Woodacres Butterfat PHAROAH
Valleyland HALLMARK
Del Eden HIT PARADE
Hominy Hill HERDSMAN

**Several will be bred to these members of the young sire project**

PLAN TO VISIT FAUVER HILL
ADD THIS PROVED PRODUCTION TO YOUR HERD

**Bernard Pralle**
**R. 1, Onalaska, Wisconsin**
Tel. 3-2856

Farm is located 6 miles east of La Crosse on Hwy. 16.

## HERD SIRES . . . BOTH RICH IN THE BLOOD OF THE ★ GOLD STAR ★ BONANZA BULL

### Senior Herd Sire

### PRESTDALE KING'S REVERE

Born April 4, 1961

Owned jointly with Charles J. Pritzl, New Plymouth, Idaho. **REVERE** daughters look most promising. The first one to freshen, Breezy Knoll Rev. Thelma, has 3036—128—Jr2DHIA in 68 days.

Sire: **Riverview Malita's King,** a son of Riverview General's Malita (E 4 times), *17333—*1067—Sr4HIR—365—2x, 17874—*1106—6HIR—365—2x, she a full sister to Riverview General's Mindella (E '53, '55), 10280—560—Jr3—305C—2x, from the GOLD STAR "Colorful" family.

Dam: **Prestdale Bon Relda** (VG 3 times), 12882—606—Jr2-HIR—349—2x, she a full sister to Prestdale Bon Relsa (VG), 11672—626—Jr3HIR—305—2x.
Sire: **Nyala Ermine's Bonanza**
Dam: **Prestdale T. Rita** (VG 3 times), 12170—606—5HIR—317—2x. 5 tested daughters include Prestdale B. Renee (VG '63, '65), 13644—675—Jr3HIR—365—2x, she a full sister to Bon Relda and Bon Relsa.

We are also breeding a few to **LAUXMONT CITATION,** he by **Maxim of McDonald Farms,** GOLD ★ SIRE, out of the GOLD ★ DAM, **Mill Farm Poppy** (E 4 times), *29665—1190—8yrs—365—3x, breed's highest milk producer.

### Junior Herd Sire

### PRESTDALE FAME'S CATO

Born January 16, 1964

Sire: **Prestdale Trojan's Fame,** a son of Langwater C. Trojan out of Hi-Lawn Fairy (E 3 times), 13346—769—5HIR—365—2x, 12435—664—6HIR—361—2x.

Dam: **Prestdale B. Camille** (VG '63 '65), 11149—503—Sr2—HIR—355—2x, she a full sister to Prestdale Bon Christmas (VG 2 times), 15740—*828—Sr3HIR—365—2x.
Sire: **Nyala Ermine's Bonanza**
★ GOLD STAR SIRE ★, 642 daughters, 1123 records average 10918—545—ME—305—2x, 522 classified average 83.7%.
Dam: **Prestdale V. Charming,** 13569—643—Jr3—365—13258—693—Sr4HIR—328—2x, 13537—658—6HIR—365 2x.

**Fairfield has about 16 daughters by Revere and Breezy Knoll has about 24 by Revere. Many of these Revere daughters are being bred to CATO. Add This Bonanza Inheritance To Your Herd.**

**FAIRFIELD FARM**
**Edward Pritzl,** Owner
Telephone 775-4259

**BREEZY KNOLL FARM**
**Norbert Pritzl,** Owner
Telephone 775-4242

**PLAN TO VISIT OUR FARMS** — 12 miles west of Manitowoc on Hwy. 10, south 1 mile on 148. **R. 1, CATO ,WISCONSIN** 54206

---

## AT MANITOU . . . IT'S THE "KINGSTON TRIO" THAT IS KEEPING US IN STEP

### Our 3 Margendell-bred Herd Sires

### MARGENDELL MANITOU CHIEF . . . Born August 9, 1957

Sire: **Curtiss Candy Loyal Curtiss,** a son of McDonald Farms Gov. Innocence (E '51, '53) sold in 1947 for $7,500, 16826—724—5yrs—365—3x.

Dam: **Q. O. Golden Helma** (VG 3 times), 1st prize 4-year-old, Senior and Grand Champion, Illinois, '57, 13173—572—6HIR—305—2x, 11295—510—7HIR—305—2x, 11651—520—8HIR—305—2x, 2 tested daughters, Margendell Loyal Helma (VG 2 times), 11851—628—Jr4HIR—365—2x, 11081—583—8HIR—305—2x, Margendell De Helma, 11019—560—Sr3HIR—305—2x.

**DAPPER DAN AND MARINE SARGEANT ARE OWNED JOINTLY WITH DELBERT KINGSTON AND SONS**

### MARGENDELL MARINE SARGEANT

Born March 14, 1960

Sire: **Henslee Farms Galahad's Virgel,** a son of Virtue of Aldarra (E '56), sold in 1952 for $5,500, resold 7 years later for $5,800, *17977—*883—5yrs—365C—2x. **A GOLD STAR DAM — Western Glow Fame's Virtue—and her 2 GOLD STAR sons stem direct from this great "Virtue" family.**

Dam: **Margendell Loyal Joan** (VG '60, '62), 14822—686—Jr4HIR—305—2x, 14077—697—5HIR—305—2x.

Next Dam: **Curtiss Candy Proud Joan** (E three times), 12443—619—6HIR—365—2x, 13721—696—Jr3—365C—3x.

### MARGENDELL DAPPER DAN

Born October 16, 1963

A double grandson of McDonald Farms Supreme Deanie, ★ GOLD STAR SIRE ★, 16 daughters, 45 records average 10615—542—ME—305—2x, 13 classified average 85.0%. **"Dapper Dan"** is sired by a "Deanie" son, **Margendell His Majesty,** 10 daughters, 11661—549—ME—305—2x, 10 classified average 85.5%.

**"Dapper Dan"** is out of **Margendell De Camelia** (VG '62, '64), 11421—617—4-5HIR—305—2x, 13349—732—5-5HIR—305—2x, she a daughter of "Supreme Deanie."

**OUR HERD IS ON DHIA TEST** . . . All of our sires trace direct to Quail Roost Noble Primrose, Afton's Golden Marie, Adohr Eldor Pearlette – all champions at the National Guernsey Show.

**PLAN TO VISIT US . . . The Farm is 1 mile South of Hwy. 151**

**Mr. and Mrs. Norbert Rusch**
Route 1, **Manitowoc, Wisconsin**
Telephone PLaza 8-2652

**MANITOU GUERNSEY FARM**

## OUR HERD IS BEING BUILT ON THE BLOOD OF PROVED BADGER BREEDERS AI SIRES

The Herd Is On DHIA Test . . . Producer of Golden Guernsey Milk for Lake to Lake Dairy Co-Op.

**THESE 2 GOLD STAR SIRES ★ ★**
**ARE IN SERVICE AT CORNER HILL FARM**

**NORGERT'S ROYAL D. SCOTSMAN ★ GOLD STAR ★**
11 daughters, 12 records average 11372 lbs. milk, 560 lbs. fat, ME—305—2x, 13 classified average 84.2%. **He is by a GOLD STAR SIRE and from the proved "Dewdrop" family.**

**MAPLEWOOD ROYALIST'S BRIGADIER ★ GOLD STAR ★**
Canada's first triple Gold Star Sire. 11 daughters average 10328 lbs. milk, 4.8%, 499 lbs. fat, 34 classified average 84.7%. **We have 10 head bred to Brigadier.**

**We are also breeding a few to —**

**McDONALD FARMS ROYAL ZEBO ★ GOLD STAR ★**
26 daughters, 43 records average 10897 lbs. milk, 4.8%, 528 lbs. fat, ME—305—2x, 25 classified average 84.5%.

**McDONALD FARMS MISTER VIRGIL**
10 daughters, 11 records average 11737 lbs. milk, 588 lbs. fat, ME—305—2x.

**FRANCHESTER CECILIA'S MODEL**
**A son of Nyala Ermine's Bonanza, ★ GOLD STAR SIRE ★ and from an EXCELLENT daughter of a GOLD STAR SIRE. He combines the blood of the great "Ermine and C" families.**

**We have consignments in the Badger Breeders Co-op. Guernsey Sale, Sept. 17, at Shawano, Wis.**

**Oley E. Berge**
**R. 1, Valders, Wisconsin**
Telephone 775-4630

**CORNER HILL FARM**
2 miles south of Valders on Hwy J, off Hwy 151.

---

## Our Herd Is On DHIA Test

**The 36 milking cows in our herd average over 9,000 lbs. milk, 430 lbs. fat on DHIA.**

These Cows Are Being Bred To TOP AI Sires . . . Sires Like

### Maplewood Royalist Brigadier
**17 DAUGHTERS IN OUR HERD**

★ ★ ★ **Triple Gold Star . . . 34 classified daughters average 84.7%.** He has the best lifetime results of any Canadian bull with 25 or more daughters, 29 recordings on 25 Canadian and American daughters average 2-0—317 days—2x, 9928—5%—496 (Actual). Sire of the best Canadian-bred cows of 1960, 1963, 1964, sire of Best Uddered Cow, 1964 Royal Winter Fair.

### McDonald Farms Jolly Vern

★ GOLD STAR SIRE. At the recent Guernsey Sale, a Canadian Syndicate selected the unborn calf of Spar Hill Baguette (E 4 times), 16375—809—5HIR—365—2x, a Jolly Vern daughter, for $5,200. Another Jolly Vern son sold for $4,000 in this same sale.

### Franchester Cecilia's Model

A **Bonanza** son of an Excellent cow from the "C" family. Rich in ★ GOLD STAR ★ inheritance.

**William H. Morgan**
Tel. 775-4345
**R. 1, Cato, Wisconsin**

**MOR-FIELDS FARM**
3 miles south of Cato on Hwy. 148.

---

## SUNNY GLO FARM

Consigns . . . **A Bred Heifer By Model And Due In October To Royal Zebo, Rich In GOLD STAR Inheritance**

BADGER BREEDERS COOPERATIVE GUERNSEY SALE, SHAWANO, WISCONSIN, FRIDAY, SEPTEMBER 17, 1965

### Sunny Glo Model's Happy

Born June 14, 1963

Due October 17, 1965 to McDonald Farms Royal Zebo. Grand Champion, Manitowoc—Calumet County Guernsey Show, July, 1965.

Sire: **Franchester Cecilia's Model,** a son of Nyala Ermine's Bonanza, ★ GOLD STAR SIRE ★, and out of Franchester Model's Cecilia (E twice), 12546—669—Jr2-HIR—305—2x, 11460—563—Jr3HIR—305—2x, she by a ★ GOLD STAR SIRE ★, out of Glengeran Leader's Cecilia (E twice), ★ GOLD STAR DAM ★, a former Class Leader.

Dam: **E. L. N. Doral of E. L.** (VG)
13452—536—6-7DHIA—348—2x
10181—407—7-9DHIA—305—2x
11674—449—8-7DHIA—305—2x

**A Home-Bred Herd Sire For Sale**

### SUNNY GLOW SUPERIOR'S GENERAL

Born November 28, 1964

Sire: **Ideal's Tilda's Superior,** a son of Ideal's Superior, ★ GOLD STAR SIRE ★, out of Ideal's Tilda, 20621—1127—5yrs—365—3x.

Dam: **Sunny Glow Monarch's Susie** (VG at 2 Yrs.)
11422—498—2-1DHIA—305—2x, 11634—508—3-0DHIA—305—2x, 10596—470—4-0DHIA—237—2x, still on test.

**We are also breeding to top ABS and BADGER sires — sires like Franchester Cecilia's Model, Henslee Farms Viscount, McDonald Farms Mister Zell, and Norgert's Royal D. Scotsman.**

**George F. Morgan & Son**
**Route 1, Cato, Wisconsin**
Tel. Valders 775-4451

**SUNNY GLO FARM**
2½ miles northeast of Valders on Hwy. 148.

---

## We're BUILDING With BADGER

**The Following GOLD ★ SIRES From Badger Breeders Cooperative Are Being Used In Our Present Breeding Program —**

### Norgert's Royal D. Scotsman
GOLD STAR SIRE
19 daus., 29 rec. av. 11073—4.8%—526 (M.E.—305—2x), 16 cl. av. 83.7%.

### McDonald Farms Royal Zebo
GOLD STAR SIRE
31 daus., 60 rec. av. 10921—4.8%—528 (M.E.—305—2x), 25 cl. av. 84.5%.

### Maplewood Royalist's Brigadier
Canada's first triple GOLD STAR SIRE
11 daus. av. 10328—4.8—499, 34 cl. av. 84.7%.

HERE ARE A FEW OF OUR COWS

**Hillcrest Lee Libby**
8275—4.9%—407—8DHIA—236 days

**Hillcrest King's Hornet Liz**
9428—4.4%—411—2DHIA—332 days

**Hillcrest Luella**
9523—5.1%—481—9DHIA—309 days

## HILLCREST GUERNSEY FARM

Located 3½ miles southeast of Reedsville off Hwy. 10.

**Victor G. Haese** — **Route 2**
Tel. Rockland 806 — **Reedsville, Wisconsin**

## A FOUNDATION SIRE AT HELENDALE

**ELMWOOD HECTOR** — Born January 9, 1958. A son of **Wey Acres Colonel's Superior** and from the Excellent, Class Leading Wey Acres Lilian's Lustre family. Lustre is 6 times Excellent, *17998—*914—Jr3—365C—3x. Superior is a ★ GOLD STAR SIRE ★ and out of Wey Acres Levity Sherry (E '51), sold for $11,500 in 1951, 17981—821—6yrs—305C—2x (Canadian record). The dam of Hector is **Elmwood Lustra** (VG '57), 9972—596—Sr2HIR—365—2x, 3 tested daughters — all Very Good.

**A Few Of Our Hector Daughters**

| | Milk | Fat | Age | Division |
|---|---|---|---|---|
| **Helendale H Gilda** | 10073 | 525 | 4-1 | DHIA—305—2x |
| **Helendale H Sassy** | 9799 | 594 | 4-2 | DHIA—363—2x |
| **Helendale H Verna** | 10931 | 590 | 4-3 | DHIA—253—2x |
| **Helendale H Contessa** | 10930 | 596 | 4-5 | DHIA—279—2x |
| **Helendale H Ida** | 9719 | 501 | 3-11 | DHIA—327—2x |
| **Helendale H Gretchen** | 10210 | 525 | 3-9 | DHIA—318—2x |

**These Hector daughters, and other good cows in our herd, are being bred to —**

**ELMWOOD S. KING** — Born December 17, 1960. A son of **Rosewood Diamond's Souvenir** (GOLD STAR SIRE), he by Norgert's Royal Diamond (GOLD STAR SIRE) out of Ideal's L.D.'s Shirly (VG), 14780—743—15DHIR—305—2x (GOLD STAR DAM). **S. KING** is out of **Elmwood Astra** (Excellent 4 times), 7 records that include *13273—*665—Jr2HIR—365C—2x, 15850—*801—Sr3HIR—365—2x, 12903—655—Sr4HIR—316—2x, 12590—616—8DHIR—305—2x, she by Elmwood Senator (GOLD STAR SIRE).

**We Are Also Breeding Some To Mulhocaway Butterfat King HAL**

Our Herd Is On DHIA Test . . . 60.7 cows average 10267 lbs. milk, 514 lbs. fat

***STOCK IS FOR SALE—PLAN TO VISIT OUR HERD***

**Helendale Farm, Inc.**
**Athens, Wisconsin**

F. R. Erbach, President
842 Milwaukee Road
Beloit, Wisconsin

**Please address all correspondence to:**
**Thomas W. Erbach, 333 Cheyenne Trail, Madison, Wisconsin 53705**

---

**OUR HERD SIRE . . .** By A Double Grandson Of **Langmeadow Magar,** GOLD ★ SIRE

**Adlynn Acres Mister Earl Lee** (7-5-62)

A son of **Colbys Tarzan,** he out of a class leading granddaughter of Langmeadow Minnie (E), GOLD ★ DAM, *26695—*1461—8HIR—365—2x. His dam, **Adlynn Acres' Eileen,** 11570—601—8DHIR—305—2x, is by a son of Alfalfa Farm Lute (VG), 17378—*1058—Sr4—365C—3x.

We are breeding our good cows . . . cows such as **Adlynn Acres Kamalin,** 12210—616—6-1DHIA—305; **Schulzland's S Hilda,** 12612—602—5-5DHIA—305, and Schulz Land's Geraldine, 11236—587—6-0DHIA—305, to Lee (above), as well as to such popular A.I. sires as **Burger's Place Billy** and **McDonald Farms Mister Zell,** both GOLD ★ SIRES.

**SCHULZLAND FARMS**

**Alfred and Norma Schulz**
Owners

**Route 2, Box 26**
**Edgar, Wisconsin**

3 miles north, 2 miles east, ½ mile north of Edgar

---

**OF SEYMOUR . . . . . A Suffix To Remember**

**TWO OF OUR HERD BUILDERS**

**Ulah of Seymour,** 11209—4.5%—498—6DHIA—365—2x, 11637—4.4%—511—7DHIA—365—2x.

**Clarice's Letty of Seymour,** 11018—4.7%—518—Jr3DHIA—365—2x.

IN SERVICE . . . **ELK MEADOW ODA'S COUNT**

Born November 24, 1963. A well-bred sire owned jointly with Stallman Bros., Elk Mound. **Count** is by **Meadow Lane Pride's Prince,** and out of **Elk Meadow Monarch's Oda,** 11372—502—2-9DHIA—311—2x, 16922—750—3-8DHIA—364—2x. On retest as Sr4 (Projected to 693). We are also breeding to the A.I. sires, **Mulhocaway Butterfat King Hal, Hominy Hill Herdsman,** and **McDonald Farms Jolly Val,** GOLD ★ SIRE.

Located ¼ mile east of Highway 27 — ½ mile south of County Trunk NN.

**Robert Haskins**
Tel. 286-2130—Augusta

**Route 1**
**Osseo, Wisconsin**

---

## LYKAWE GUERNSEYS

We are building our herd through the exclusive use of proved

**BADGER BREEDERS SIRES**

★ GOLD STAR SIRES ★

McDonald Farms Royal Zebo
Dennis Farm Fore Julius
Norgert's Royal D. Scotsman
Maplewood Royalist's Brigadier

We are also breeding to . . .

**McDonald Farms Mister Virgil**
**Franchester Cecilia's Model**
**Lauxmont Citation**
**Graysmarsh Mainliner**

**The herd is on Standard DHIA test and making an average of about 450 lbs. fat.**

**PLAN TO VISIT OUR HERD**

The farm is located 12 miles east of Wausau on 52, 2 miles north on Q.

**LYKAWE GUERNSEYS**

**Lyle and Karen Weden, Owners**

Route 2, Box 174 Telephone 847-1850
**Wausau, Wisconsin** 54401

## MOSELEY FARM GUERNSEYS PRODUCE

**Rich In GOLD STAR Inheritance**

**Our Herd Average for Last 12 Months — 34 Cows — 10002 M—475 F**

**Helping us with our herd improvement plans are:**

### Normilla's Hulda (VG '60)

11010—616—6DHIR—305—2x, on retest, 8061—434—2x in 175 days. 2 outstanding daughters in the herd.

### Normilla's Pansy (VG 3 times)

10433—470—2x in 291 days on test. A daughter of **McDonald Farms Augusta's Ideal,** GOLD ★ SIRE, 125 daus., 320 rec. av. 9798—481 (M.E.—305—2x), 84 cl. av. 84.0%. Sold for $14,000. He is out of the great brood cow, Douglaston Lady Augusta, GOLD ★ DAM, and dam of 4 Excellent daughters that averaged 14491—720. One of her Excellent daughters, McDonald Farms Flute, is also a GOLD STAR DAM.

### Moseley Farms Honor's Cindy (VG 3 times)

10280—417—Jr2DHIR—305—2x, 10410—448—Jr3DHIR—305—2x, 11660—494—Jr4DHIR—305—2x, 8598—345—5DHIR—2x in 152 days on retest. She is a daughter of the GOLD ★ SIRE, **Western Glow His Honor,** 59 daus., 135 rec. av. 11122—511 (M.E.—305—2x), 72 cl. av. 82.8%, he a son of Butterton Master's Venus, sold in 1954 Franchester Sale for $11,000.

### Moseley Farm Bright Vicki

10474—456—Jr2DHIR—305—2x. A daughter of **Rosewood Royal Beacon,** GOLD ★ SIRE, he a paternal brother to Norgert's Royal Nance, GOLD ★ SIRE, sold for $60,000.

**Tri-State Breeders Co-op sires have been used in our herd for 18 years.**

WE TEST — WE CLASSIFY — WE SHOW

**Robert G. Moseley & Son (Fred)** **MOSELEY FARM**
Tel. WORTH 4-5263 **R.F.D., Hixton, Wisconsin**

## Sunnyside Guernsey Farm

**40 Milking Cows On DHIA Test — Here Are A Few Of Them**

**Beauty's Kate of Sunnyside** (VG)
10763—491—7-10—344—2x

**Marian's Sylvia of Sunnyside** (VG)
10402—455—5-11—305—2x

**Carol's Alice of Sunnyside**
10956—473—8-11—324—2x

**Clarice's Cecille of Sunnyside** (VG)
10023—425—2-2—316—2x

**Della's Clarice of Sunnyside** (VG)
11407—461—9-9—347—2x

**Cows like these are being bred to top Tri-State sires. Several daughters by McDonald Farms Jolly Val,** ★ GOLD STAR SIRE ★, **Mulhocaway Butterfat King Hal** and **Woodacres Butterfat Pharoah.**

## Sunnyside Guernsey Farm

3 miles east of Wilton on Hwy. 71.

**Fred Thurow**
**Route 1, Wilton, Wisconsin** 54670
Tel. 111-R-6

## DUTCH MILL GUERNSEYS COMBINE PRODUCTION AND TYPE

The Herd Is Strong In The Blood Of Our **Gold Star VANILLA Family** . . . Over 40 Direct Descendants In The Herd . . .
**They Are Most Impressive . . . They Have Size, Scale, Quality . . . They Like To Work.**

**DUTCH MILL BILLY'S VALOR**
Dropped October 25, 1961
A ★ **Billy** ★ Son From Our Great ★ **Vanilla** ★ Family

**Himself:** First in class and Senior and Grand Champion 7 times — Western Wisconsin Parish Show, Monroe County Fair, La Crosse Interstate Fair, Marshfield Wisconsin State Fair, Vernon County Fair, Minnesota State Fair, Wisconsin State Fair, 1964. 2nd 2-Year-Old, N.G.S., 1964. **Honorable Mention All-American 2-Year-Old Bull, 1964.** Dam: **Dutch Mill Monarch's Verity** (VG 3 times), 11000—583—Jr2DHIR—305—2x, 11320—642—Jr4DHIR—305—2x, 10300—579—5DHIR—305—2x. Next Dam: **Royhillvue Vanilla** (VG twice), ★ GOLD STAR DAM ★. 7 records include: 11559—595—7HIR—365—2x, 10310—500—9DHIR—305—2x. **Top Meritorious Brood Cow In Wisconsin, 1960, 1962, 1963.** 5 tested daughters (4 VG, 1 D). **A strong cow family . . . 44 direct descendants of VANILLA in the herd.**

**More GOLD STAR Inheritance**
**CHEDCO BLANCHE'S WARWICK**
Dropped September 18, 1964
Sire: **Fairlawn Blanche's Actor,** ★ GOLD STAR SIRE ★. From the GOLD STAR Blanche Family. **5 generations of GOLD STAR dams.** Dam: **Fairlawn Warrior's Carnation,** VG 4 times. Sold for $3,500. 12421—659—Jr4HIR—305—2x.

His Dam's Dam: **Fairlawn Peer's Holly** (VG 6 times), ★ GOLD STAR DAM ★. 16593—887—5yrs—365C—3x, 14746—800—7yrs—365C—2x, 15101—750—10yrs—365—2x, 14011—653—11yrs—305—2x. 1 summarized son, 6 tested daughters, one is a GOLD STAR DAM. Dam: **Fairlawn K. Muriel** (E 12 times), ★ GOLD STAR DAM ★. 17203—910—10yrs—365—2x. 3 PR sons, one is a GOLD STAR SIRE, 6 tested daughters, 2 are GOLD STAR DAMS. **WARWICK** traces to Blanche top and bottom — one of the breed's great cow families.

**We are also breeding some to top AI sires including Mulhocaway Butterfat King HAL.**

**Our 1964 DHIA herd average . . . 30 cows . . . 10969 lbs. milk, 4.9%, 537 lbs. fat.** The herd has been classified 4 times. **Our 1964 classification . . . 24 head . . . 12 VG — 11 D — 1 A.**

PLAN TO VISIT OUR HERD

**Roy E. Jacobs and Sons**
**Route 1, Sparta, Wisconsin**
Tel. 36658

GOLDEN GUERNSEY

## DUTCH MILL FARM

2½ miles west of Sparta, on old Highway 16

# COULEE COUNTRY FARM

**Built On The Blood Of Proved Cow Families**

**Three Of The Sires We Have Bred Are Proving To Be The Kind We All Like**

**COULEE COUNTRY BONANZA** — Born November 10, 1959. He is by the GOLD STAR SIRE, **Nyala Ermine's Bonanza,** and out of **Coulee Country Charmayne** (see below).

**COULEE COUNTRY JASON** — Born April 25, 1964. By **Cla-ore Bonanza's Jason** (GOLD STAR), out of **Coulee Country Charmayne** (see below).

**COULEE COUNTRY HANNIBUL** — Born September 7, 1961. By **Coulee Country Bonanza** out of **Coulee Country R. Ann,** 9583—527—2DHIA—304—2x, 10950—616—3DHIA—365—2x, 12559—716—4DHIA—362—2x.

These sires, strong in the blood of GOLD STAR SIRES, also trace directly to our Lynbrook breeding, and through **Charmayne** to the **Fern Family,** headed by **LYNBROOK PRAIRIE FERN** (VG at 9 yrs.), 10031—635—Sr2—365—3x.

Her Daughter — **Lynbrook Lad's Prairie Fern**

9964—431—Sr2DHIA—305—2x
12675—555—Sr3DHIA—305—2x

11844—546—5DHIA—305—2x
12067—587—6DHIA—290—2x

11947—555—7DHIA—305—2x
Dam Of 2 Full Sisters

**Coulee Country Phil's Fanny**
9699—412—2DHIA—307—2x
14707—560—7DHIA—365—2x
13278—545—8DHIA—364—2x

Dam of —

**Coulee Country Dainty**
10610—520—2DHIA—348—2x
13016—664—Sr3HIR—308—3x
Wisconsin Production Leader for both milk and fat, 1958.

**Coulee Country Charmayne** (VG '57)
9606—435—Sr2HIR—305—2x, 11460—508—Sr3HIR—300—2x, *13096—575—Sr4HIR—305—3x, 13414—592—5HIR—302—2x, 12798—581—6DHIA—302—2x, 13717—611—7DHIA—307—2x, 14572—674—8DHIA—348—2x. Dam of our sires, **Coulee Country Bonanza** and **Coulee Country Jason** (above).

**Coulee Country Phil's Fan**
Very Good '57. *12344—562—Jr2HIR—365C—2x, 13721—573—Jr4DHIA—333—2x, 15155—615—5HIR—305—3x, 12640—522—6DHIA—286—2x, 12859—557—7DHIA—305—2x, 13581—565—8DHIA—310—2x.

**3 Daughters of Charmayne**

**Coulee Country Charm**
9629—436—2DHIA—359, 12406—545—3DHIA—325

**Coulee Country Wendy**
13600—622—2DHIA—305—2x

**Coulee Country Marqueta**
9534—476—2DHIA—315—2x, 11300—565—3DHIA—305—2x, 12413—695—4CTA—350—2x, 14587—747—5CTA—359—2x.
By Yellow Creek Jewel Supreme.

**Coulee Country Star Dust**
9842—547—2CTA—360—2x
By Nyala Ermine's Bonanza

**Add the blood of this great Fern family to your herd.** A choice selection of females usually available.

**Visitors Welcome**
**Floyd L. Nichols, Owner**

Farm located 4½ miles north of Sparta off Hwy. 27.
Tel. 269-2682
**Sparta, Wisconsin**

---

**The Vel Daughters In Our Herd Are Outstanding**

## A Foundation Sire . . . DUTCH MILL HIS HONOR'S VEL

Born October 29, 1959

Sire: **Western Glow His Honor,** ★ GOLD STAR SIRE ★. Dam: **Dutch Mill Monarch's Velvet,** VG 3 times, 16264—640—6DHIR—365—2x, 12220—591—5DHIR—305—2x, 11070—594—Jr4DHIR—305—2x, a daughter of Senrab's Prince's Monarch and out of Dutch Mill Butterfinger Vicki, 15767—645—10DHIR—365—2x, 13240—588—8DHIR—305—2x.

VEL is sire of 4 tested daughters that average 10474 lbs. milk, 523 lbs. fat (M.E.—305—2x), 6 have been classified, all above the line, 4 Very Good, 2 Desirable. One daughter, Dutch's Nell, classified 88% and made 9228—467—2-5—312—2x.

The VEL daughters are being bred to **DUTCH MILL VALOR'S ACE,** born January 11, 1964. A son of **Dutch Mill Billy's Valor,** he by Burger's Place Billy, ★ GOLD STAR SIRE ★, and out of Dutch Mill Monarch's Verity (VG), 11320—642—Jr4DHIR—305—2x (**the Vanilla cow family**). More His Honor blood . . . ACE is out of **Dutch Mill His Honor's Ada** (VG '64), 16085—742—Jr4DHIR—365—2x, a daughter of Western Glow His Honor, ★ GOLD STAR SIRE ★, sire of the VEL bull.

Also In Service — **CHEDCO ACTOR'S PERFORMER,** born July 11, 1963. Owned jointly with Edgar Schroeder, Onalaska, and Roy E. Jacobs, Sparta. A son of **Fairlawn Blanche's Actor,** ★ GOLD STAR SIRE ★, the GOLD STAR Blanche family, and out of **Fairlawn Warrior's Carnation** (VG 4 times), 12421—659—Jr4HIR—305—2x, a daughter of Fairlawn Peer's Holly (VG 6 times), 16593—887—5yrs—365C—3x, 14746—800—7yrs—365C—2x, a GOLD STAR DAM and dam of 6 daughters that include a GOLD STAR DAM.

**We are also breeding some to Mulhocaway Butterfat King HAL and to Woodacres Butterfat PHAROAH.**

PLAN TO VISIT OUR HERD — Visitors Always Welcome

**Glen Hubbard**
**Route 1, Norwalk, Wisconsin**
Tel. 12R141

The farm is located 4½ miles south of Norwalk on County Trunk T.

4 miles east of Black Creek on Hwy 54, junction of X County Rd.

Tel. Seymour 311W4

**130 Registered Guernseys — DHIA Test**

## A HERD SIRE . . . SPRING FLO'S FAME'S LAD . . . Born April 19, 1961

Sire: **Henslee Farms V. Fame,** ★ GOLD STAR SIRE ★, a son of Western Glow Fame's Virtue. Excellent 3 times, sold for $10,000 in 1959. *15190—635—Jr2—365—2x, 15370—763—Sr4—365C—2x, 14427—712—304—2x, ★ GOLD STAR DAM ★.
Dam: **Spring Flo D. Dee** (VG '63), 10150—518—2-3DHIA—322—2x, 10290—521—3-3DHIA—317—2x, 12500—635—4-3DHIA—365—2x, 11690—625—5-6DHIA—353—2x, 12860—695—6-7DHIA—308—2x, a daughter of Curtiss Candy Butterfinger.

**In addition to FAME'S LAD we are breeding to top BADGER AND CURTISS Sires. Several have been bred to NANCE and HIS MAJESTY.**

### Here Are A Few Of Our Cows

**DHIA records — all 2x**

**Spring Flo's Kitty**
10160 457 3-1 301
10330 493 4-1 304
11080 506 5-1 324
12200 566 6-1 333
12930 585 7-1 311

**Spring Flo's Butterscotch**
12920 658 9-9 317
11520 580 10-9 304

**Spring Flo's C. Gwen**
12610 581 3-2 322

**Spring Flo's King's Alice**
11140 606 6-5 360
11530 637 7-7 362

**Spring Flo's C. Almira**
10800 518 2-5 327

**Spring Flo's Dan's Cindy**
11530 562 6-8 325

**Spring Flo's Dan's Susan**
10400 530 3-9 315

**Spring Flo's Dan's Fanny**
11078 537 6-9 337

**Spring Flo's Shirley**
13630 621 6-10 309

**Spring Flo's Dan's Nancy**
13250 725 5-9 312
14070 772 6-9 327

**Spring Flo's C.S. Jil**
11650 548 4-1 315
11640 526 5-1 295

**Spring Flo King's Lillian**
9420 447 2-1 318
10110 473 3-1 307
10850 532 4-1 311
12570 631 5-1 309
11450 562 6-1 303
11110 557 7-0 290

**1964 HERD AVERAGE: 48.7 Cows — 10718 Milk, 4.9 Test, 522 Fat**

VISITORS WELCOME — BREEDING STOCK FOR SALE

---

## *PRESENTING*

### A Few Of Our Brood Cows

All By Popular CURTISS Sires

All Classified VERY GOOD, 1964

**Hopeful Gold of Few Acres** (87.5)
11572—468—11-0DHIA—369

**Wisconsin Meritorious Brood Cow, 1964**

**Bee Butter of E. L.** (85.0)
10962—455—10-3DHIA—347

**Few Acres Loyal Ellen** (86.0)
10433—458—8-5DHIA—304

**Kim-Glo Levity Goldena** (88.0)
11750—510—3-9DHIA—348

**Kim-Glo Count Ginger** (87.0)
11902—486—3-10DHIA—305

**Kim-Glo Count Elaine** (85.5)
11248—483—2-11DHIA—324

**Kim-Glo Barb's Buttercup** (86.0)
10071—445—2-11DHIA—321

**Our Guernseys Produce . . .**
**They Have Pleasing Type**

### Kim-Glo Farm

**Robert D. Kimball** — **Route 1**
Tel. 445M — **Seymour, Wisconsin**

Farm located 18 miles west of Green Bay on 54, across from Seymour High School.

---

**OUR HERD IS ON DHIA TEST AND FOUNDED ON TOP AI SIRES**

We are at present breeding some to

**NORGERT'S ROYAL NANCE**
★ GOLD STAR SIRE ★

**IDEAL'S TRISUPER**
★ GOLD STAR SIRE ★

91 daughters, 159 records average 11162—579—ME—305—2x, 90 classified average 83.8%.

We have a TRISUPER son — **EL-FRAN'S SUPERMAN** and he is a son of **El-Fran's Butter Truda** (VG '62 '64—88.5, E Dairy Character), 10551—526—3yrs—307—2x, 12541—628—4yrs—336—2x, 15141—751—5yrs—347—2x, 15689—764—6yrs—354—2x, 12981—610—7yrs—336—2x. 2 daughters in the herd—**El-Fran's Loyal Truda,** 10566—507—5-6—305—2x; **El-Fran's We-Kaw Truda,** 9992—562—2-8—305—2x.

Paternal sisters to Butter Truda, **El-Fran's Butter Bambi** (VG 4 times), has made 112,327 lbs. milk, 5,522 lbs. fat, 3,395 days—2x; **El-Fran's Butter Peggy** (VG 2 times), has made 100,023 lbs. milk, 4,971 lbs. fat in 2,833 days, 2x.

**1964 . . . We completed 41 DHIA records for an average of 10217 lbs. milk, 4.7%, 484 lbs. fat.**

**We Classify . . .** Our herd has been classified 6 times. 1964 . . . 24 head, 13 Very Good, 11 Desirable — **all above the line.**

**PLAN TO VISIT OUR HERD**

The farm is 5 miles northwest of Cedarburg, off State Hwy 143, 1¾ miles north of Hwy 60 on Granville Road.

### EL-FRAN FARM

**Elmer and Bob Clausing**
Telephone 377-1532 or
377-1454 (area code 414)

R. 1, Box 108
**Cedarburg, Wisconsin**
53012

# OZAUKEE COUNTY, WISCONSIN

## PLAN TO VISIT HERDS IN OZAUKEE COUNTY

See the membership list for our county . . . You'll find the names and addresses of **25 OZAUKEE COUNTY GUERNSEY BREEDERS.**

You can see many outstanding registered Guernseys in our farmer-breeder herds. They all make their living out of breeding Guernseys and you'll like our cattle, raised under practical farm conditions – all have practical operations like yours and you can

## BUY WITH CONFIDENCE FROM THESE OZAUKEE COUNTY GUERNSEY HERDS

**Gerhard Clasen,** President
Route 1, Grafton
Telephone 377-1443

**Fred Kaul,** Vice-President
R. R., Grafton
Telephone 377-0267

**Elmer Clausing,** Director
Route 1, Cedarburg
Telephone 377-1532

**Fred Wiepking**
R. 2, Cedarburg
Telephone 377-1349

**Erwin J. Riemer,** Secretary-Treasurer, 9231 W. Bonniwell Rd., 136N, Mequon 53092. Telephone, 242-3537.

Many of the members of OZAUKEE COUNTY are breeding to top AI sires from E.C.B.A., CURTISS, PIPER BROS. AND BADGER BREEDERS.

PLAN TO VISIT THE HERDS IN OZAUKEE COUNTY. YOU CAN SEE AT LEAST 25 GUERNSEY HERDS WITH A MINIMUM OF DRIVING AND TIME – **BUY OZAUKEE GUERNSEYS.** FIELDMAN TO ASSIST.



## SECOND HIGHEST TESTING GUERNSEY HERD IN THE STATE FOR MILK . . .

## Gusanna Guernseys are known for their PRODUCTION

**1964 DHIA Herd Average**.....**82 cows average 11792 lbs. milk, 4.6%, 544 lbs. fat.**

**1964 DHIR Average**.....**62 cows average 12361 lbs. milk, 4.5%, 558 lbs. fat, M.E.—305—2x.**

**1965 DHIR Average to date**.....**80 cows average 12048 lbs. milk, 4.6%, 560 lbs. fat—2x (actual).**

### HERE ARE SOME OF OUR COWS

**Gusanna's Butterfinger's Lisa**
16770—888—5-4DHIR—365—2x
**Gusanna's Actor Foremost Satin**
15080—634—5-3DHIR—305—2x
**Gusanna's Countess Daisy**
14180—633—5-7DHIR—305—2x
**Gusanna's Loyal Meryl**
13740—599—4-9DHIR—305—2x
**Gusanna's Barb's Ardis**
13210—624—4-7DHIR—305—2x
**Gusanna's Mardell**
12830—634—4DHIR—305—2x
**Gusanna's Virgil's Helen**
12420—612—2-2DHIR—305—2x
**Gusanna's Royal Nance Teah**
12020—514—2-2DHIR—305—2x
**Gusanna's Royalist's Glori**
11020—591—2-5DHIR—305—2x
**Gusanna's Butterfinger's Honey**
15100—640—8DHIR—305—2x
**Gusanna's Valiant Lenda**
14650—686—6-9DHIR—305—2x
**Gusanna's Noble Crystal**
14270—620—8-7DHIR—305—2x
**Gusanna's A. Foremost Natalie**
13590—540—3-3DHIR—305—2x
**Gusanna's Sheik's Cis**
13120—528—3-6DHIR—305—2x
**Gusanna's Sheik's Pandell**
12910—596—3-3DHIR—305—2x
**Gusanna's Treasure**
12350—621—3-4DHIR—304—2x
**Gusanna's Precision's Nikki**
12040—503—2-3DHIR—305—2x
**Gusanna's Beltane's Brita**
11120—606—2-7DHIR—305—2x

**We have many other cows in our herd that have records of 11000 to 12000 lbs. milk as immature cows. We are breeding to TOP AI SIRES from BADGER BREEDERS . . .** We have several outstanding daughters in the herd by **McDonald Farms Mister Virgil** and **Maplewood Royalist Brigadier (Triple Canadian GOLD STAR Sire). Our Virgil and Brigadier daughters are producing well.** 7 Mister Virgil daughters as 2- and 3-year-olds average 594 lbs. fat (actual), 305—2x.

### STOCK FOR SALE BY PROVED BADGER SIRES OUT OF COWS THAT HAVE PROVED THEIR ABILITY TO MILK

**Herbert Clausing** (Tel. 377-3053)
**Royal Clausing** (Tel. 377-3648)
**R. 2, Cedarburg, Wisconsin**

## GUSANNA FARMS

**County Trunk T west of Cedarburg to Countryaire Drive, left on Countryaire Drive to farm.**

**OUR TRIBAL CHIEF Daughters And The Daughters By His Son—DOMINUS—Win All-Wisconsin Recognition For 1964**

**CURTISS CANDY TRIBAL CHIEF**

Born July 1, 1952

Owned jointly with Werner F. Riemer

**20 daughters classified — 1 Excellent, 10 Very Good, 5 Desirable.** His Senior Get of Sire was **1st at Ozaukee Co. Free Fair, 1st at Wisconsin State Fair and All-Wisconsin Senior Get, 1964.**

**A Son Of Tribal Chief**

**REALANE CHIEF DOMINUS**

Born Oct. 29, 1958

Sire of the 1st Junior Get, Ozaukee Co. Free Fair, 1st Wisconsin State Fair, **All-Wisconsin** Junior Get, 1964.

**Our Herd Has Been Classified 6 Times**

1964 . . . 18 head . . . 1 Excellent, 12 Very Good, 3 Desirable, 2 Acceptable. Our Excellent Ridge View Chief Patience, E '62, '64 (91%), is by Curtiss Candy Tribal Chief and is a member of our winning Senior Get.

PLAN TO VISIT OUR HERD
STOCK FOR SALE—RICH IN THE BLOOD
OF THESE 2 SIRES OF BLUE RIBBON GETS

T.B. Accredited 645 . . . Bang's Cert. 22652
Herd on DHIR, Color and Protein Test

**Erwin J. Riemer**
9231 W. Bonniwell Rd.
**136N, Mequon, Wis.** 53092
Telephone 242-3537

**REALANE FARM**

GOLDEN GUERNSEY

---

***We Test . . . We Classify***

**OUR HERD IS BEING STRENGTHENED THROUGH THE USE OF TOP AI SIRES**

1964 Production . . . 24 DHIR records averaged 10437 lbs. milk, 4.5%, 473 lbs. fat, ME—305—2x. The herd is now on DHIA test. **1964 Production . . . 28 cows average 10053—4.7%—468—DHIA.**

**Here Are A Few Of Our Cows**

**Cedar Creek Nina** (VG)—**12119—502—2-4—345—2x**
She is the dam of a bull calf—**Cedar Creek Model King** (2/19/65). A son of Franchester Cecilia's Model out of "Nina," a daughter of Norgert's Royal Nance Dewdrop.

**Cedar Creek Norma—12198—478—3-4—350—2x**
She is the dam of "Nina"—above

**Cedar Creek B Pearl—11343—457—2yrs—305—2x**
**12172—514—3-10—331—2x**

**Cedar Creek B Alda—13837—553—4-5—346—2x**

**Cedar Creek Victoria—13821—575—2-6—379—2x**

Many of our cows are being bred to:
**FRANCHESTER CECILIA'S MODEL**
**NORGERT'S ROYAL NANCE DEWDROP**

PLAN TO VISIT OUR HERD

GOLDEN GUERNSEY

**Fred Wiepking,** owner
Tel. 377-1349

Route 2, **Cedarburg, Wis.**
Hwy. T, ½ mile east of Cedarburg

---

# — MAPLE LAWN FARM —

Our Herd Is Being Strengthened Through The Use Of Top AI Sires From E.C.B.A., BADGER and CURTiSS

**We are at the present time breeding a few to—**

**GAYOSO VIEW TOP COMMAND**

12 daughters, 12 records average 11099 lbs. milk, 4.9%, 549 lbs. fat, ME—305—2x, 43 classified average 83.1%. **He is out of a GOLD STAR DAM and is a maternal brother to 2 GOLD STAR SIRES.**

**McDONALD FARMS MISTER VIRGIL**

10 daughters, 11 records average 11737 lbs. milk, 5.0%, 588 lbs. fat, ME—305—2x.

Our herd is on owner-sampler test and has been classified. Herd average currently over 10,000 lbs. milk.

**A Foundation Cow . . .**

**MELBA OF VIN-NEE**

Purchased at 9 years of age — she is now 17 years old and made records up to 660 lbs. fat after 10 years of age. Has made over 100 lbs. fat a month. Her daughters have milked over 73 lbs. per day. She is a real good cow—the kind that likes to work. She is sired by Riegeldale Conqueror's Baron—**a double Melba cross.**

**Fred Kaul**
R. 1, Box 218
**Grafton, Wisconsin**
Telephone 377-0267

GOLDEN GUERNSEY

**Maple Lawn Farm**
**2 miles east of Grafton, ¾ mile north on Ulao parkway.**

---

**PRAIRIE DALE GUERNSEY FARM**

GOLDEN GUERNSEY

¼ mile east of Hwy. 83 on Hwy. G

**Top Curtiss And ABS Sires Are In Service**

We Have In The Herd
**12 daughters by Gayoso View Top Command, and several by Henslee Farms Viscount, GOLD STAR SIRE**
**These 2 Sires Are Out Of This Great Cow**

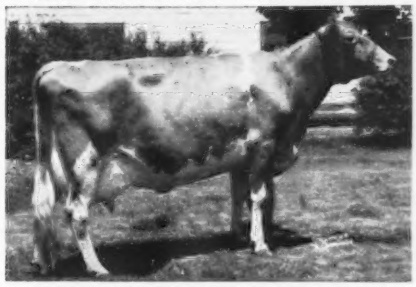

**Western Glow Fame's Virtue** (E 3 times)
Sold for $10,000
*15190—635—Jr2—365C—2x
15370—763—Sr4—365C—2x
14427—712—5yrs—304—2x

We also have in our herd . . . 17 daughters by

**Mulhocaway Butterfat Dispatch**

**He is a GOLD STAR SIRE that is by a GOLD STAR SIRE out of a 5 times Excellent, former Class Leading, 15357—*831—7yrs—305—2x, GOLD STAR DAM.**

**Another GOLD STAR SIRE Burger's Place Billy,** 2nd highest AI sire of the breed, with 100 or more daughters, for MILK, has been used in our herd.

**Mr. and Mrs. G. D. Roberts & Son**
Tel. 968-3637

Box 52
**Wales, Wisconsin**

# MAPLE CREST GUERNSEYS . . . ESTABLISHED 55 YEARS AGO

The herd was established by O. R. Frauenheim and the original home farm is being operated by son William, and an adjoining farm is operated by son Edward.

**In Bill's herd, there are several daughters by a former sire . . .**

## COWAN FARM SNOWMAN'S FRED

Sire: **Luxerin Matchless Snowman,** he by Sterlingold Matchless.
Dam: **Cowan Farms Earl's Freda** (3 times VG), 10556—541—5yrs—305—2x, she by Cowan Farms Mark's Earl out of Cowan Farms Feerless' F.E. (VG '51), 10807—532—Sr4—305C—2x.

The FRED daughters and other good cows in the herd are being bred to top AI sires — bulls like

## McDONALD FARMS MISTER VIRGIL

10 daughters, 11 records average 11737 lbs. milk, 5.0%, 588 lbs. fat (M.E.—305—2x).

## FRANCHESTER CECILIA'S MODEL

A son of the GOLD STAR Bonanza bull out of an Excellent daughter of a GOLD STAR SIRE and from the "C" family.

**We also have a young bull calf by Franchester Cecilia's Model out of Maple Crest B. King's Connie, she by Yellow Creek Beacon King, he by a GOLD STAR sire out of Yellow Creek Noble Charity (4 times VG), 15713—858—9HIR—339—2x. Beacon King is a maternal brother to a GOLD STAR SIRE. King's Connie is out of one of our SNOWMAN daughters.**

Herd is on DHIA test.

The farm is located 3 miles west of Random Lake.

**William Frauenheim**

Telephone 414—994-3619

**Ed has been breeding several to . . .**

## RIDGE VIEW BRIGADIER STAR

Born April 8, 1962

A son of **Maplewood Royalist's Brigadier,** ★ TRIPLE GOLD STAR sire, 11 daughters average 10328—4.8%—499 (M.E.—305—2x), 34 classified average 84.7%. Brigadier sires good scale and stretch, strong front ends and good udders. He is sired by McDonald Farms Le Royalist out of Wey Acres Levity Sherry (5 times E), sold for $11,500 in 1951, 17981—821—6yrs—305C—2x (Canadian record). BRIGADIER STAR is out of **Ridge View Model Sally,** a daughter of Curtiss Candy Model Curtiss.

**Ed is also breeding to top AI Badger Breeders sires as is Bill (see opposite) and both have bred a few to**

## MAPLE CREST PRE ROSE LAD

Born August 24, 1961

A son of **McDonald Farms Pre Rose Lad,** he by McDonald Farms Prediction and out of McDonald Farms D. May Rose (E '52), 10424—534—Sr3—305C—2x **(the Old Rose family). Maple Crest Pre Rose Lad** is out of **Maple Crest Levity Andee,** a daughter of Wey Acres Levity Andee.

Herd is on owner-sampler. 30 cows average over 9500 lbs. milk and 466 lbs. fat.

The farm is located 1½ miles west of Random Lake, ¾ mile south of Silver Creek, 1¼ miles east.

**Edward Frauenheim**

Telephone 414—994-3432

**PLAN TO VISIT OUR HERDS. O. R. FRAUENHEIM AND SONS**
**Route 1, RANDOM LAKE, WISCONSIN**

---

**OUR HERD IS STRONG IN THE BLOOD OF PROVED BADGER BREEDERS AI SIRES AND MANY OF OUR COWS TRACE DIRECTLY TO THE "GLORIA" FAMILY**

A FOUNDATION COW . . . **GORDONDALE GLORIA** (VG) 9548–508–A–365–2x, she dam of **6 tested daughters** that include **GORDONDALE GENA,** 6 records that include 9818–492–6yrs–305C–2x, she dam of **8 tested daughters.**

— — — — — — — 2 Daughters of GENA — — — — — — —

## GORDONDALE SANDRA

9 records that include 12293—560—SHIR—305—2x, 13080—611—10DHIR—305—2x, 12810—538—11DHIR—305—2x. She is the dam of **Gordondale Roberta,** 8660—501—11DHIR—305—2x, she dam of 6 daughters, 2 sons that include **Gordondale His Majesty,** born March 22, 1964, purchased by Lester A. Poulter, Cumberland, Wis.

## ANOTHER GENA DAUGHTER

## GORDONDALE GLAMOROUS

6 records that include 8048—411—5HIR—305—2x, she dam of 2 daughters that include **Gordondale Suanne,** 10460—576—5DHIR—305—2x, 10020—559—6DHIR—305—2x, she dam of 2 daughters and a son.

**PLAN TO VISIT OUR HERD AND SEE OUR GLORIA FAMILY. THEY ARE THE RIGHT KIND.**

## GORDONDALE KAMEO

6 records that include 12700—557—Jr4DHIR—305—2x, 14630—667—5DHIR—305—2x, 13930—642—6DHIR—296—2x, 16820—771—7DHIR—305—2x. She is the dam of **Gordondale Finch,** 11470—541—Jr3—DHIR—305—2x, she dam of 1 daughter.

## A GLAMOROUS DAUGHTER – SHE A MATERNAL SISTER TO SANDRA AND KAMEO

## GORDONDALE GRACIOUS

7 records that include 10730—573—SDHIR—305—2x, she dam of 5 daughters: **Gordondale Greta,** 8690—462—Sr3—DHIR—305—2x; **Gordondale Gleam** (VG), 11980—483—Jr3—DHIR—305—2x, 13350—584—Sr4DHIR—305—2x, dam of 1 daughter; **Gordondale Nina,** 12690—605—Sr3DHIR—305—2x, dam of 1 daughter; **Gordondale Goodness,** 10440—526—Jr3DHIR—305—2x; **Gordondale Bonita** (see below).

**CONSIGNED . . . A 2-year-old from this Top Cow Family**

**Badger Breeders Cooperative Guernsey Sale — Shawano, Wis.**
**Friday — September 17, 1965**

**GORDONDALE BONITA — Dropped February 3, 1963**

A daughter of **Chukluck Majesty,** out of **Gracious** (above). She is due right at sale time to **Lauxmont Citation,** he by a GOLD ★ SIRE and out of an Excellent GOLD ★ DAM. **BONITA has size, type and style. Her 3 maternal sisters in the herd are the right kind.**

STOCK FOR SALE — WRITE FOR LIST OF AVAILABLE COWS — BRED AND OPEN HEIFERS. OCCASIONALLY WE CAN OFFER YOUNG BULLS FROM OUR BETTER COWS.

**LeRoy W. Gordon**
**Gale Gordon**
Telephone 2-9 Nelsonville

**GORDONDALE FARM**
2 miles north of the Junction of US 10 and Hwy 161
**NELSONVILLE, WISCONSIN**

# ROCK MOORS FARM

Our confidence in Green Meadow bloodlines coninues. Depth of breeding is being established by furthering this blood in our herd through the use of —

## ROCK MOORS CORONATION KING

Sire: **Hominy Hill Colonel,** 11 daus., 24 rec. av. 10693—509 (M.E.—305—2x), 27 cl. av. 83.1%. Sold in 1953, 15th N. J. Sale, for $5,100 to Gluek Brewing Co.

Dam: **Gluek Farm Lona,** 8608—434—Jr4HIR—365C—2x, 9349—471—Jr3HIR—305—2x. A 17-year-old cow that had 6 calves for us after being purchased in 1959 — 1 service for each conception. **A tremendous individual.**

**King** will have 30 daughters in milk by the end of 1965. The second calf heifers are doing an outstanding job, and all have wonderful udders.

USDA Summary: 8 daus. with herdmates

| | | |
|---|---|---|
| | 9601M—5.2 | —496F |
| | 8587 | 447 |
| | +1014 | +49 |

A maternal brother to **King — ROCK MOORS RAIDER'S ROMULUS,** a son of **Rock Moors Squire's Raider,** will see service in our herd.

## HOMINY HILL HERDSMAN

(His semen is being used in cooperation with Tri-State Breeders Co-op.)

Sire: **Hominy Hill Adrian** (GOLD STAR SIRE), 10 daus., 10 rec. av. 12279—613 (M.E.—305—2x), 13 cl. av. 85.4%. He is 9th in milk, 11th in fat and 22nd in type of the 50 highest AI Sires as of June 4, 1965. Sold in the Hominy Hill Dispersal for $2,600, to Paul K. and James L. Switzer, Union, S. C. An Adrian daughter classified Excellent in 1963, and another daughter, Hominy Hill Adrian's Wistful, was classified Excellent (91.0) on June 21.

Dam: **Hominy Hill Champion Honetta** (VG 4 times), *14370—*735—Sr2—305—3x, 14138—726—Sr3—305—2x, 14366—764—Sr4—305—2x, 14074—705—6yrs—305—2x, 11965—593—7yrs—305—2x. Her paternal granddam, **Hominy Hill Betty** (E 4 times), *18094—*924—Jr2—365C—3x, 17593—891—Sr3—365—3x, was dam of **Hominy Hill Champion** and **Hominy Hill Challenger** (twins). Betty had great influence on the Hominy Hill herd through her son, **Champion.**

We have 17 in the herd by **GLENWATER ABBOT,** a very promising son of **Burger's Place Billy** (GOLD STAR SIRE), 128 daus., 245 rec. av. 12044—552 (M.E.—305—2x), 141 cl. av. 84.6%, out of **Glenwater F. Jeanie,** a granddaughter of Gardenville Coronation King.

5 sons or grandsons of **Coronation King of Pine Manor** have been used in building our present herd. Herd classified and on DHIA test.

Farm located on Hwy. 35 north to 70, 70 to County N — west of Seven 4½ miles, 2 miles northwest on County N.

**Leo Coyour, Owner** Tel. 327-8180 **Frederick, Wisconsin**

# ROLLANDIA FARM

A Son Of An EXCELLENT Cow Is In Service . . .

## MAPLE LEAF LUCERO

Owned jointly with Midwest Genes, Inc., Anoka, Minn.

His Dam

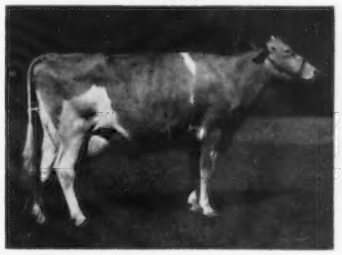

**Maple Leaf A Lisa** (E 4 times)
15409—825—6DHIR—365—2x
12570—684—5DHIR—305—2x
2 daughters — both VG

Also In Service . . .

## DULUTH F. PACESETTER

Born August 3, 1964

Sire: **Old Homested C.A.B.A. Phareka,** 125 daus., 231 rec. av. 11835—4.6%—547 (M.E.—305—2x).

Dam: **Duluth K. Flossy** (VG 3 times)
11060—617—Sr3DHIR—305—2x
She is a maternal sister to —
Duluth K. Geraldine (VG 4 times)
12930—742—Jr4DHIR—302—2x

PLAN TO VISIT OUR HERD

**Visitors Always Welcome**

**Roland Marschall**
**R. 3, Amery, Wisconsin**
Tel. 268-8352

**ROLLANDIA FARM**
3 miles northwest of Amery on County H, off Hwy 46.

# THATCHER FARMS GUERNSEYS

Herd Established In 1911

A Sire That Has Done Well at Valley View Farm, Harris and Gary Kahl, R. 1, Ridgeland, Wisconsin.

## THATCHER FARMS JET

**His first 6 daughters average 10704—564 (M.E.—305—2x).**

**Now In Service In Our Herd**

## THATCHER FARMS RENEE'S GALLANT

Born March 28, 1963

Sire: **Fairlawn Muriel's Actor** ($7,200)
★ GOLD STAR SIRE ★

Dam: **Thatcher Farms Renee**
11881—567—8-9—305—2x
12882—580—9-10—305—2x
12168—622—7-7—355—2x

His Sire's Dam

**Fairlawn K. Muriel** (E 12 times)
★ GOLD STAR DAM ★
17203—910—10yrs—365—2x
16169—878—12yrs—365—2x
6 tested daughters, 2 are ★ GOLD ★ DAMS.

**We are also using top AI sires. Several have been bred to McDonald Farms Jolly Val, GOLD STAR SIRE, and Mulhocaway Butterfat King Hal.**

**Lester Thatcher, R. 1, Clear Lake, Wis.**

6 miles east, 4 miles south — Tel. 263-2469

# HERD SIRES IN SERVICE AT PHILDELEN FARM

## WILLOWMORE FARM'S MACK

Born October 25, 1957

Sire: **McDonald Farms Fore Noble Lad**
He is by a son of Douglaston Lady Augusta (E), **★ GOLD STAR DAM ★.**

Dam: **Whitee of Willowmore**
9079—479—15-4—305—2x

**Another Sire from the Whitee Family**

## WILLOWMORE SPOT'S SLOGAN

Born December 11, 1961

Sire: **Fairlawn K. Slogan**
A son of a ★ GOLD STAR SIRE ★ and out of Riegeldale King's Ladyship **(4 times E)**, 15517—859—Jr4—365C—3x.

Dam: **Pearl's Spot of Willowmore**
10225—556—2-11—316—2x
11020—513—5-1—291—2x
11472—488—7-2—326—2x

Next Dam: **Whitee's Pearl of Willowmore**
11117—581—4-3—305—2x
11583—615—7-3—305—2x
10920—576—8-8—305—2x

3rd Dam: **Whitee of Willowmore**
Dam of MACK (above)

**We are also breeding to top AI sires from Curtiss and Badger Breeders.**

Several of our best cows have been bred to these proved sires — 2 are GOLD STAR

**★ Norgert's Royal D. Scotsman**
**★ Norgert's Royal Nance**
**★ McDonald Farms Mister Virgil**

**Phillip J. Guden,** Route 1,
**Arpin, Wisconsin** 54410
Telephone 676-3622

# PHILDELEN FARM

**Northwood County Park, ¼ mile north, 5 miles south of Hwy. 10 on County Trunk A.**

# OUR FOUNDATION COWS

**36 Registered Guernseys WERE PURCHASED FROM ROY BURHOPP, WILLOWMORE FARM, MARSHFIELD, WISCONSIN.**

**Many of our cows carry the blood of Cow Families like the Whitee Family from which the Phildelen Sires Stem (see opposite).**

**A New Junior Herd Sire . . .**

## HI-HOPES SCOTSMAN KING

Born January 25, 1965

Sire: **Norgert's Royal D. Scotsman**
★ GOLD STAR SIRE ★, 11 daughters, 12 records, average 11372—4.9%—560 (M.E.—305—2x), 13 classified average 84.2. He is sired by a GOLD STAR SIRE and from the Dewdrop family. **We are breeding some of our cows to D. SCOTSMAN.**

Dam: **Hi-Hopes R. Norma**
9262—460—2yrs—348—2x
10196—508—3yrs—364—2x
11181—542—4yrs—309—2x

## FOR SALE

### HI-HOPES PREMIER MASTER

Born March 5, 1965

Sire: **Langmore Actor's Premier**
★ GOLD STAR SIRE ★
10 daughters average 10537—574 (M.E.—305—2x), 13 classified average 85.8%.

Dam: **Hi-Hopes Maryanns Teena**
13622—543—2yrs—366—2x
Sire: Western Glow Maryann's Traveler, 29 daughters, 34 records average 10758—4.7%—510 (M.E.—305—2x), 37 classified average 82.9%.
Dam: Hi-Hopes R. Verna
12578—530—5yrs—332—2x
12666—548—6yrs—357—2x

**This well-bred bull calf is prcied for immediate sale. If interested please contact us.**

**Arthur N. Guden, Jr.**
Route 5, Box 210, **Marshfield, Wisconsin**

# WILLOWMORE FARM

# —NORWOOD GUERNSEYS—

Our Herd Is Being Founded On
The Blood Of Top AI Sires

**We have in our herd**

Daughters by

**McDONALD FARMS ROYAL ZEBO (★ Gold Star Sire ★)**
26 daughters, 43 records average 10897—4.8—528 (M.E.—305—2x), 25 classified average 84.5%.

**McDONALD FARMS MISTER VIRGIL**
10 daughters, 11 records average 11737—588 (M.E.—305—2x). He is a **son of the ★ Gold Star ★ Premier bull.**

**LAUXMONT CITATION . . .** A son of **Maxim of McDonald Farms, ★ Gold Star Sire ★** and out of **Mill Farm Poppy** (4 times Excellent), *29665—1190—8yrs—365—3x, **highest milk producer of the breed.**

**DENNIS FARM FORE JULIUS (★ Gold Star Sire ★)**
17 daughters, 29 records average 10854—542 (M.E.—305—2x), 15 classified average 83.6%. **A son of McDonald Farms Fore Noble Lad.**

**Our Herd is on DHIA Test**

32 cows average 9844 lbs. milk,
4.8%, 470 lbs. fat.

**Mr. and Mrs. Norman E. Bymers & Sons**
Tel. 384-8297
**Route 5, Box 142**
**Marshfield, Wisconsin**
54449

# NORWOOD GUERNSEYS

2 miles south of Marshfield, to 1013 Corner, 4 miles east on County Trunk T, 1 mile south.

# *PINE SHADOW FARM*

Located 8 miles north of Ellsworth
on County Trunk J.

We Test . . . We Classify

DHIA herd average 24.6 cows,
9891 lbs. milk, 467 lbs. fat.

We have 14 bred to –

## MULHOCAWAY BUTTERFAT KING HAL

10 daus., 11 rec. av. 12114–622 (M.E.–305–2x), 12 cl. av. 86%.

7 bred to –

## McDONALD FARMS JOLLY VAL

★ GOLD STAR SIRE ★

Sire of 3 All-Americans, a Reserve All-American, 3 Honorable Mention All-Americans, 1964.

We are also breeding a few to –

## DULUTH B. YOGA

A son of **Yellow Creek Jewel Supreme, ★ GOLD STAR SIRE ★**, out of **Duluth S. Billy** (VG 3 times), 13560–708–Jr3DHIR–300–2x, 14010–705–Jr4DHIR–305–2x. A daughter of Langmeadow Magar and Duluth Athena La Noce's Senrab, 14440–793–6DHIR–305–2x.

**Gordon and Melvin Ely**
**Beldenville, Wisconsin**
Tel. 273-5787

# PINE SHADOW FARM

EXCELSIOR FARM

## We Are Now Getting The Last Crop Of Calves By Our PALATINE Bull

# NORGERT'S QUEBEC PALATINE

Born August 2, 1958

**More Than Half Our Herd Is Rich In The Blood Of This Sire**

**Rich In GOLD STAR Inheritance . . .** Sire: **Norgert's Quebec Scotsman,** ★ GOLD STAR SIRE ★, **50 daus., 120 rec. av. 11749—604 (M.E.—305—2x), 51 cl. av. 84.3%.** He is by Boulder Bridge Scotsman, ★ GOLD STAR SIRE ★, and out of Boulder Bridge Quebec, ★ GOLD STAR DAM ★, twice Excellent, 15731—765—5yrs—365—3x.

His Dam: **Valleyland Paulette** (Excellent 3 times) 1st prize 3-Year-Old, Wis., 1950. 11 records that include 16860—772—8yrs—365C—2x, 16490—775—10HIR—362—2x, 15068—704—12HIR—365—2x, 14543—697—11HIR—305—2x. She is also the dam of Norgert's Royal Paulson (in service at Curtiss AI stud), and 3 tested daughters, 2 VG, 1 D.

A Palatine Daughter: **Velda's Valerie of Excelsior** (VG 87.5%) Born February 13, 1962
Sire: Norgert's Quebec Palatine
Dam: Excelsior Venus' A. Velda (VG), a daughter of McKerrow's Ambition — one of our foundation sires.

**We Now Have 5 Cows With Over 100,000 Pounds Of Milk . . . They Include Mayflower's Lily of Excelsior, 106,354—4,489; Lady's Beauty of Excelsior, 108,067—4,679.**

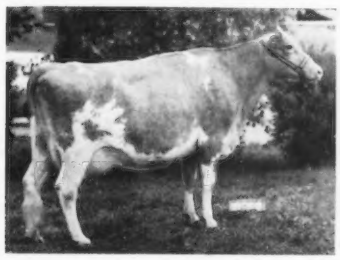

**Dam of 2 Sons That Are In Service and for Sale: Hope's Queen of Excelsior,** (VG 5 times). Lifetime production: **108,309 lbs. milk, 5,666 lbs. fat.** 1st 4-Year-Old, member 1st Produce, Wis., Minn., 1955. All-Wis. Produce, 1956. Res. All-Wis. Cow, 1957, Sr. & Gr. Ch., No. Dist. Fair, Chippewa Falls, Rusk Co. Jr. Fair and Parish Show, 1958. **4 daughters in our herd — a great cow family.**

**Hope's Queen Is The Dam Of QUEEN'S P. QUINTON OF EXCELSIOR,** born December 26, 1961, a son of Norgert's Quebec Palatine (see above), and **EXCELSIOR QUEEN'S VISCOUNT,** born May 15, 1964. Sire: **Henslee Farms Viscount,** ★ GOLD STAR SIRE ★, 31 daus., 62 rec. av. 10630—544 (M.E.—305—2x), 21 cl. av. 84.4%. A son of Western Glow Fame's Virtue (E 3 times), sold for $10,000. *15190—635—Jr2—365—2x, 15370—763—Sr4—365C—2x, 14427—712—5yrs—304—2x, ★ GOLD STAR DAM ★.

**We Test — We Show**

On DHIA Test . . . **58.7 cows average 10150 lbs. milk, 487 lbs. fat.** The herd has been classified 5 times . . . 1964 classification on **32 HEAD . . . 16 Very Good — 13 Desirable — 3 Acceptable.**

**We Classify—Visitors Always Welcome—We Sell**

Farm is located 2 miles east on Hwy 8 — Certified Herd No. 59751

## STOCK FOR SALE

**Thomas L. and Ethel F. Heath & Sons**
**TONY, WISCONSIN**
Tel. Ladysmith 706J3

---

## A PROMISING YOUNG HERD SIRE FOR SALE

**Florafarm Julia's Houdeanie** — born October 23, 1964

A full brother to Florafarm H. Paula, that topped the 1963 Great Northern Classic at $760.

Sire: **Grandvu Mel Houdeanie**
DHIA Proof: 21 daus., 35 rec. 10223—526
21 dams, 110 rec. 9785—481
+438 +45

13 classified daus., 9 VG, 4 D

Dam: **Florafarm Julia** (VG), 6 records average 10821—551, including 12290—666—Sr4DHIA—354—2x.

2nd Dam: **Snowflake's Erma** (VG), 4 records average 10835—496, including 11870—543—7DHIA—305—2x.

3rd Dam: **Melba's Snowflake** (VG), 2 records average 10400—548.

These three bottom dams are all Very Good, with over 10,000 lbs. milk.

**We have 20 daughters of HOUDEANIE in the herd.** They are proving to be consistently high producers.

**5 Typical Houdeanie Daughters**

| | |
|---|---|
| **Florafarm Hou's Kim** | 9798—532—Jr2—305—2x |
| **Florafarm Hou's Maybelle** | 11517—561—Jr2—305—2x |
| | 12093—627—Sr3—305—2x |
| **Florafarm Hou's Myrtle** | 10276—535—Sr3—305—2x |
| **Florafarm Hou's Sunbeam** | 11538—577—Jr3—305—2x |
| | 13161—676—Sr4—305—2x |
| **Florafarm Hou's Tomboy** | 10694—596—Sr3—305—2x |
| | 12371—665—Sr4—305—2x |
| | 10838—594—5yrs—305—2x |

**The GOLD STAR SIRE, Norgert's Royal D. Scotsman**

19 daus., 29 rec. av. 11073—562 (M.E.—305—2x), 16 cl. av. 83.7%, is also being used on our herd.

HERD AVERAGE — 36.5 Cows — 9901—508

**Harold Van Patter,** Owner

**FLORAFARM**

**Glen Flora, Wisconsin** Tel. (Area 715) 322-4413

**A BIG FACTOR In The Quality Of Our Herd Has Been ZELDA'S JEAN (E 3 times)**

9262–487–5DHIA–305–2x 10500–529–7DHIA–305–2x 10460–548–10DHIA–305–2x
10590–531–6DHIA–305–2x 12140–635–9DHIA–305–2x

She has 23 direct female descendants in our herd, including 2 Very Good granddaughters —

**Level Green Ultra's Jenny** (VG), 9060–412–Sr2DHIR–305–2x, 11830–575–Sr3DHIR–305–2x, 12212–568–Sr4DHIR–305–2x, 12081–594–5DHIR in 256 days. Sire: **Locust Grove Merit's Ultra**, 14 daughters classified in 1960, 1 Excellent, 9 Very Good, and 4 Desirable – ALL ABOVE THE LINE. Dam: **Level Green Jean's Jeanette** (VG), 11130–513–5DHIA–305–2x, 11480–532–6DHIA–298–2x, 11800–554–7DHIA–305–2x.

**Level Green Beacon's Jane** (VG twice), 7450–382–Jr2DHIR–305–2x, 11030–559–Sr3DHIR–305–2x, 11250–562–Sr4DHIR–305–2x. A daughter of **Golden Harvest H Beacon** out of **Level Green Zelda's Judy** (VG), 11600–556–7DHIR–305–2x.

**SEVERAL OTHER OUTSTANDING FEMALES IN OUR HERD**

**Level Green Ultra Paula** (E 4 times), 9272–431–2DHIA–305, 12180–607–Sr3DHIR–305–2x, 10610–538–Sr4DHIR–305–2x, 11540–555–5DHIR–305–2x, 10190–553–6DHIR–305–2x. Not only is Paula a great producer, she also holds her own on the tanbark. She was All-Wisconsin 3-Year-Old, 1st, Sr. & Gr. Ch., Northern District Fair, Rusk County Parish Show and Rusk County Fair, 1st Wisconsin Class, 2nd Open Class, Wisconsin State Fair, 1960; All-Wisconsin 4-Year-Old, 1st 4 Yrs., Sr. & Gr. Ch., Northern Wisconsin District Fair and Rusk County Fair, 1st 4 Yrs., Wisconsin State Fair, 1961.

**Level Green Flash Primrose** (VG), 8840–484–Jr2DHIR–305–2x, on retest, 9954–548–Jr3DHIR–2x in 220 days. A daughter of **Paula** (above), by **Lookout Valley Rose Flash.**

**Level Green Fabian's Lassie** (VG twice), 9790–486–Jr2DHIR–305–2x, 10850–567–Jr4DHIR–305–2x, 11160–557–5DHIR–305–2x.

**Our Herd Is Rich In Proven Green Meadow Breeding — Classified 7 Times — On DHIR Test — Bang's Certified 44020.**

**LEVEL GREEN FARM**

1 mile north of Bruce on State Hwy. 40 in Rusk County

**Harold Clausen** Tel. 868 - 4003 **Rt. 1, Bruce, Wisconsin**

---

**OUR HERD IS FOUNDED ON THE BEST OF CURTISS AI BREEDING**

**3 Sons Of This ★ GOLD STAR DAM ★ Are Being Used Heavily**

**Western Glow Fame's Virtue** (E 3 times), *15190—635—Jr2—365—2x, 15370—763—Sr4—365C—2x, 14427—712—5yrs—304—2x. Sold for $10,000. ★ GOLD STAR DAM ★.

**Her Sons In Service**

**Henslee Farms V. Fame,** ★ GOLD STAR SIRE ★, 264 daus., 327 rec. av. 10677—4.6%—492 (M.E.—305—2x), 222 cl. av. 83.1%.

**Gayoso View Top Command,** 12 daus., 12 rec. av. 11099—4.9%—549 (M.E.—305—2x), 43 cl. av. 83.1%.

**Gayoso View Golden Fame**
A son of the GOLD STAR Bonanza bull.

**We also have used —**
**Norgert's Royal Nance ($60,000),** ★ GOLD STAR SIRE ★, **30 daus., 57 rec. av. 12919—4.9%—638 (M.E.—305—2x), 32 cl. av. 86.1%.**

**GOLDEN FAME is being used on our NANCE daughters.** We are also breeding a few to **McDonald Farms Jolly Vern.** ★ GOLD STAR SIRE ★.

Herd Classified — DHIA Testing

**Cornelius Van Doorn** 2 miles south of Tony.
Tel. Ladysmith 751-R2 **Tony, Wisconsin**

---

**TWIN PINES FARM**

Introducing our Herd Sire

**TWIN PINES FABRON'S KING**

Born February 26, 1963

Sire: **Curtiss Candy Fabron**
Dam: **Twin Pines Curt Countess**
10210—521—5yrs—305—2x

A daughter of Curtiss Candy Count Curtiss, 46 daughters, 92 records average 10028—4.7%—474 (M.E.—305—2x), 48 classified average 82.8%.

His Paternal Brother

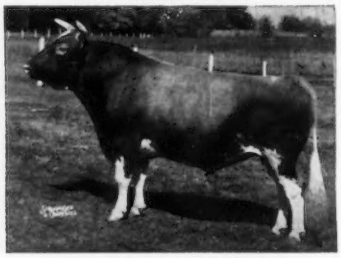

**BURGER'S PLACE BILLY**
**★ GOLD STAR SIRE ★**

128 daughters, 245 records average 12044—552 (M.E.—305—2x), 141 classified average 84.6%.

**KING'S oldest daughter was born Dec. 6, 1964. He has 6 daughters in the herd that will befreshening early in 1967.**

**Roland Coggins,** Owner R. 3, Box 125—Tel. 797 R 2

**LADYSMITH, WISCONSIN** 54848

Follow County Trunk G from Ladysmith to County Trunk P, follow P, 2½ miles east, ¼ mile south.

## A KING HAL SON FROM OUR HARMONY — HOPE FAMILY

## DONDOR BUTTERFAT HAL'S COUNT — Born December 2, 1963

His Sire

**Mulhocaway Butterfat King HAL**
10 daus., 11 rec. av. 12114—622 (M.E.—305—2x), 12 cl. av. 86%.
Sire: **Mulhocaway Beauty Butterfat**
★ GOLD STAR SIRE ★
Dam: **Mulhocaway Queen Halma** (E 7 times)
All-American Produce, 1957
16569—866—Jr4—365C—3x
16364—912—7HIR—365—2x

### A Strong Female Line

HAL'S COUNT is out of —

**Tuck-A-Way C. Harmony** (VG '62 '64)
10245—604—5yrs—340—2x
8554—467—6-6—305—2x
10431—580—7-11—305—2x

She dam of —

**Tuck-A-Way Aroma** (VG '62 '64)
8728—439—4-9—320—2x
**Dondor C. Harp**
On test with 4656—209—2-6—2x in 130 days
**Dondor Galiant Heiress**
Born December 4, 1964

**C. Harmony is a maternal sister to Tuck-A-Way Hopeful, 8842—482—10-1—328—2x, 9294—483—11-0—330—2x, 10934—602—12-1—365—2x.**

C. Harmony is by Fairlawn Actor's Commander out of a daughter of Meadow Lodge King's Matador.

We are also a member of the Tri-State Young Sire Project, and breeding some to **Woodacres Butterfat PHAROAH, Del Eden Hit PARADE, Valleyland HALLMARK.**

**Donald Hardie Family**
(Donald, Doris, Arden, Ellsworth, Sharon, Kyle)
**Route 1, Blair, Wisconsin**
Tel. YU 9-3357

## DONDOR FARM

1 mile west of Blair on West Mill Drive off 95.

---

## *A FOUNDATION SIRE . . .*

## HAZEL FARM MASTER

A son of **Abel's Masterful of Hazel Farm** and out of **Hazel Farm Rosie Jane,** 11530—690—6-1—338—2x, 11689—664—7-2—288—2x, 12022—684—8-2—346—2x

We also have in our herd, daughters by —

## HAZEL FARM HAL CROSS

Born November 16, 1961

A son of **Mulhocaway Butterfat King HAL,** 10 daus., 11 rec. av. 12114—622 (M.E.—305—2x), 12 cl. av. 86%. HAL CROSS is a maternal brother to Hazel Farm Fair Crosse, 12399—612—4-0—330—2x, 12743—644—5-1—361—2x, 12321—611—6-2—322—2x.

## HAZEL FARM BELTANE

Born November 22, 1961

A son of **Hominy Hill Beltane** ($3,400), he by Hominy Hill Sultan out of Hominy Hill Princess Betty (E '58), 11654—675—Sr3—365—3x, a daughter of Hominy Hill Betty (E 4 times), *18094—*924—Jr2—365C—3x, she also dam of Hominy Hill Champion, ★ GOLD STAR ★.

## *NOW IN SERVICE . . .*

## SCENIC'S MAJESTY —Born October 18, 1962

Sire: **McDonald Farms Jolly Doctor,** a son of the EXCELLENT show cow, Hidden Valley Fancy (E 5 times, 9 records include 15403—848—6yrs—365C—3x, 12483—669—13HIR—305—2x.

Dam: **Scenic's Sensation,** 10455—486—2-7—308—2x.

**Replacements for sale by HAL CROSS and BELTANE—60 heifers to select from.**

**Miles McKeeth**
**Galesville, Wisconsin**
Tel. 9F4

## HAZEL FARM

1 mile south of Galesville off Hwy 53.

---

## *— Scenic View Farm —*

Herd Established In 1919 — On Continuous DHIA Test

1964 Production . . . **34 Cows average 10997 lbs. milk, 4.5%, 492 lbs. fat, DHIA—2x, 11th High Guernsey Herd In The State For Milk**

Rolling herd average, June, 1965, 11264 Milk, 507 Fat.

**Former Sires . . .** **SCENIC'S ROMERO**

A son of **Gilderdale King's Challenger** out of **Scenic's Jennylea** (VG—88.5%), 15135—4.2—638—6-2—299—2x. 3 daughters in the herd by Billy, one in milk, Scenic's Celeste, 14035—4.5—624—Sr2DHIA, 305—2x.

## SCENIC'S VALIANT VIKING

Sire: **Burger's Place Billy,** ★ GOLD STAR SIRE ★, **10 daughters in our herd by Billy. Viking** is a full brother to Scenic's Fantasy, 12969—546—2-4—365—2x.

**Now In Service . . .** **SCENIC'S ROYAL FAME**

Born August 6, 1963

Sire: **Henslee Farms V. Fame,** ★ GOLD STAR ★
Dam: **Scenic's Helena** (VG—87%)
14396—676—5-5—365—2x
She is also dam of
**Scenic's Ermine**
9585—501—3-1—301—2x
**Scenic's Glamour Girl**
13405—568—2-3—349—2x

**In addition to Billy and V. Fame, we are also breeding to Nance and King Hal.**

**We Test . . . We Classify . . .**

**We Have Stock For Sale**

## *SCENIC VIEW FARM*

**Leonard M. Oines** Tel. 3-F-11 **Galesville, Wisconsin**

## Now at popular prices!

# "NANCE"

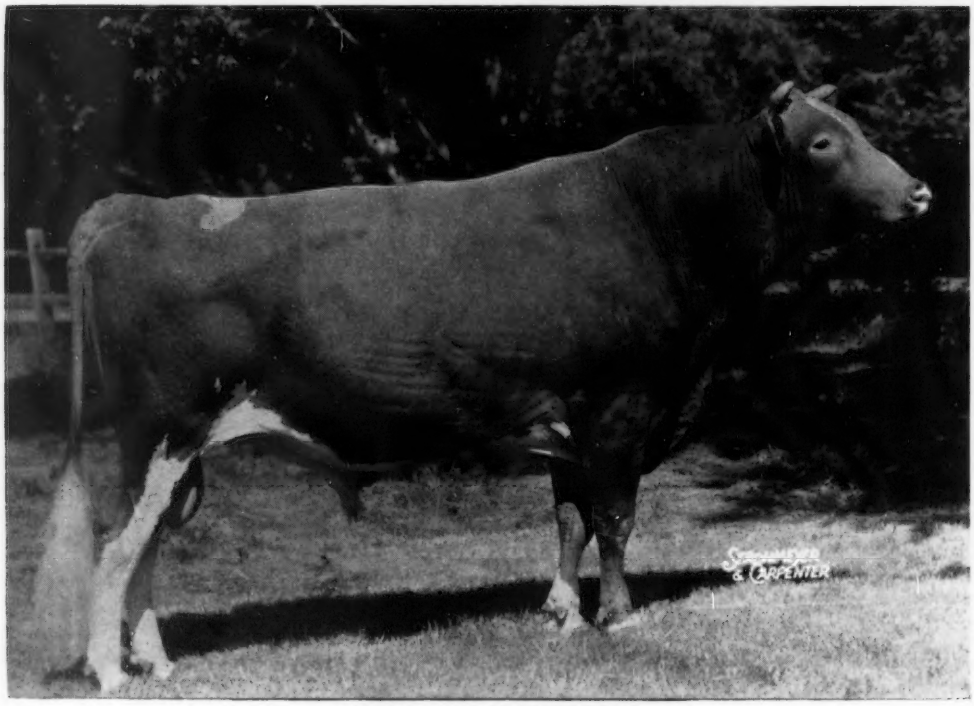

**NORGERT'S ROYAL NANCE**

Gold Star Sire

AGCC: (9-64) 30 dtrs. 57 recs. av: 12,919M 4.9% 638F
32 type-classified dtrs. av: 86.1; now has 4 "Ex"; 26 VG; 9 Des.

**He's still the "Golden Combination" bull!**

"NANCE" is still the highest A.I. sire of the breed in a combination of milk, fat, and type (as reported in the July 7, 1965 Journal) . . . in fact he is the only bull that appears in the top five in each category. Why not incorporate the golden influence of "NANCE" into your breeding program this fall?

## *Paternal brother to "Nance"*

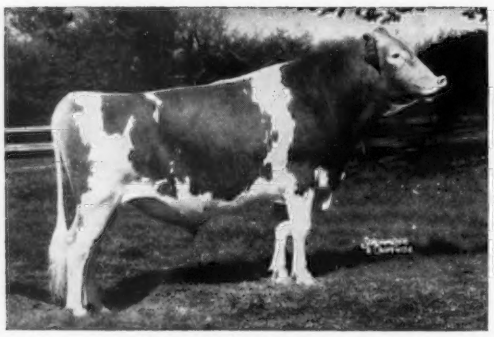

NORGERT'S ROYAL PAULSON

AGCC: (8-64) 11 dtrs. 13 recs. av: 10,358M 4.4% 457F
11 type-classified dtrs. av: 82.8

A paternal brother to "NANCE" out of Valleyland Paulette (3 times Ex) with records to 16,860 lbs. milk, 772 fat 2x at 8 yrs. 365C.

## *A Blue Chip "Nance" Son*

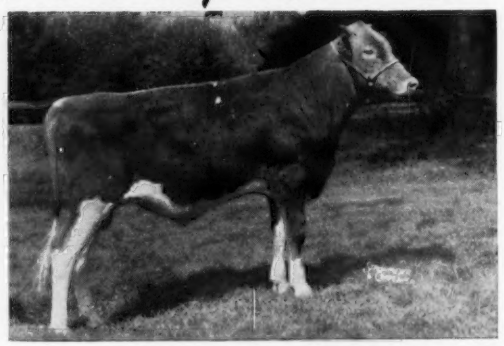

NORGERT'S NANCE FORWARD

A son of "NANCE" from the heart of one of the breed's greatest "Complete Cow" families — the "Dewdrops." His sire and both grandsires are all Gold Star. His dam is an excellent cow with 8 records that average (actual) 305d 12,919M 730F.

## Now at popular prices!

# "VERN"

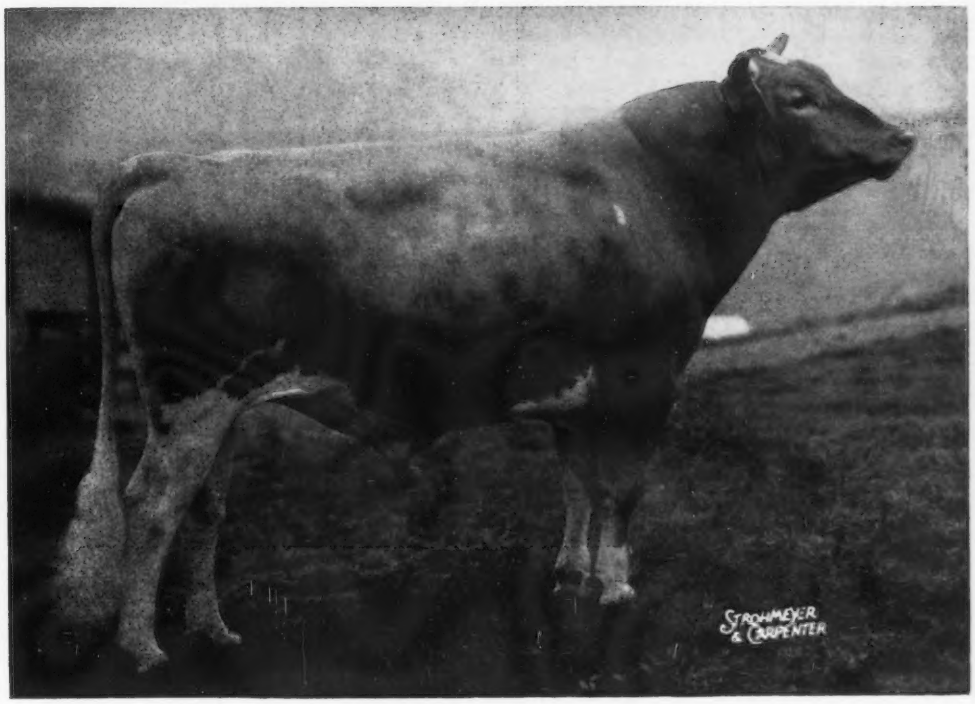


**McDONALD FARMS JOLLY VERN**

Gold Star Sire

AGCC: (5-65) 53 dtrs. 132 recs. av: 10,041M 5.5% 549F
56 type-classified dtrs. av: 84.3; 3 Ex; 27 VG; 24 Des.; 2 Acc.

More and more Guernsey Breeders are using "VERN". After talking with the owners of milking age "VERNS" the reasons are obvious. Typical of the comments we hear is this recent statement by Walter Johnson — "We first saw the 'VERNS' at Spar Hill and liked them so well we started using him in our own herd. Results have been most gratifying. All our 'VERNS' are bigger than their dams. Their disposition, milking speed, and milking quality and overall type is very good. They are milking surprisingly well." Walter and his father, Delbert, own Willow Run Guernseys, Silver Springs, N. Y. You, too, can benefit from using "VERN" in your herd.

## Now it's easier than ever!

That's right. As of August 1, 1965 the breeding fee on both "VERN" and "NANCE" was dropped from the Select Mating category into the popularly priced Pool category. You can now use these bulls and pay no more than you would for ordinary "run-of-the-mill" bulls. Write for full particulars or better yet call your local CURTiSSMAN.

All semen processed under health standards recommended by A.V.M.A. and adopted by N.A.A.B.

*YOUR BEST BUY IN A.I.*

CURTiSS BREEDING SERVICE, INC.

CURTiSS FARM - CARY, ILL. 60013 • Otto Schnering, Founder • 312/639-2141

# WAUKESHA COUNTY

GUERNSEY BREEDERS' ASSOCIATION . . .

THE GUERNSEY CAPITOL OF AMERICA

*Founded 1906*

Address all communications to Don Chapman, Fieldman, 2101 Delafield Ave., Waukesha, Wisconsin — Phone 547-3344.

## WAUKESHA COUNTY IS THE GUERNSEY CAPITOL OF AMERICA

Since 1906, Waukesha County Guernsey breeders have been breeding and selling quality Guernseys. We are proud of our breeders and the work they are doing in promoting and developing this great breed.

## — TODAY WE CAN OFFER —

1. **Cows that have been tested for protein to meet today's public demands.** Approximately 8,000 head were tested this past year.
2. **A fieldman who has experience in buying and selling cattle.**
3. **10,000 head of Guernseys which are available for your inspection within an hour's drive of Waukesha.**
4. **Your choice of nearly every bloodline.**
5. **Arrangement of all details concerning health and shipping to your farm.**
6. **Commissions paid for by the seller.**

***A GOOD PLACE TO BREED GUERNSEYS —***

***A GOOD PLACE TO BUY GUERNSEYS***

## WAUKESHA COUNTY GUERNSEY BREEDERS' ASSOCIATION

**Alvin Basse**, President
Muskego, Wisconsin

**Don Chapman**, Fieldman
2101 Delafield Ave.
Waukesha, Wisconsin

**Leroy Nicosen**, Vice-President
R. R. 1, Box 73, Eagle, Wisconsin

**Ronald Jenkins**, Sec.-Treas.
R. 1, Waukesha, Wisconsin

## FOUR WINDS FARM GUERNSEYS COMBINE PRODUCTION AND TYPE

We Test — Herd Now On DHIR . . . We Classify — Herd Classified 9 Times . . . We Show

1964 DHIA average . . . **43 cows average 11689 lbs. milk, 4.8%, 557 lbs. fat.** During 1964 our herd was also on AR test, and we completed 10 records that averaged 12861 lbs. milk, 4.7%, 602 lbs. fat, M.E.—305—2x. We have changed over from AR to DHIR test this year.

**OUR 1964 CLASSIFICATION . . . 34 HEAD . . . 3 E — 25 VG — 5 D — 1 A**

**A JUNIOR SIRE — HIS SEMEN IS NOW AVAILABLE THROUGH PIPER BROS. FARMS, INC., ARTIFICIAL BREEDING SERVICE, WATERTOWN, WISCONSIN**

### FOUR WINDS B. CASSIUS

Born January 23, 1964

**1st Bull Calf, Wisconsin State Fair, Grand Champion, Wisconsin Jr. Show, 1964.**

Sire: **Burger's Place Billy**
★ GOLD STAR SIRE ★
**2nd highest AI sire of the breed for milk among AI sires with 100 or more daughters.** 128 daus., 245 rec. av. 12044—4.6%—552 (M.E.—305—2x), 141 cl. av. 84.6%.

Dam: **Stever's Chief Star** (VG 3 times)
9120—464—Jr2DHIR—305—2x
11962—587—Sr3DHIA—305—2x
13824—665—Sr4DHIA—305—2x
A daughter of Moreau Farms Chief out of Shining Star Storrs (VG '60 '61). *15601—*757—Jr3—305C—2x, 11585—619—7HIR—305—2x, 10655—561—8HIR—296—2x.

HIMSELF

We are also breeding to **Mulhocaway Butterfat King HAL** and **Woodacres Butterfat PHAR-OAH.** We have quite a few good **BILLY** daughters in our herd including one that should finish with about 15000 lbs., 305 days, as a 2-year-old.

PLAN TO VISIT OUR HERD — YOU ARE ALWAYS WELCOME

**William B. Vilter**
**Clark Vilter**
**Hartland, Wisconsin**
Tel. 367-6367

GOLDEN GUERNSEY

## FOUR WINDS FARM

1 mile north of Hartland at the corner of County Trunk Hwy K and E.

---

## *A Proved Sire . . .* His Daughters in Our Herd Really Like To Work

**MR. WISCONSIN . . .** Born July 6, 1956, 10 daughters, 18 records average 11136 lbs. milk, 4.6%, 513 lbs. fat, M.E.—305—2x. The first 9 daughters on DHIA average 11808 lbs. milk, 4.6%, 539 lbs. fat, M.E.—305—2x. A son of **Foremost Missourian,** he by Foremost J.C. out of Foremost Royal's Rose, 17685—*994—Sr3—365C—3x, 15265—*839—Sr4—305C—3x. He is out of **Foremost Footprint's Tide** (VG '57), 12336—605—Sr2—365—3x, 10940—525—10DHIR—305—2x, 11500—521—12DHHIR—305—2x, she is also the dam of Lone Acres Trinket, 10090—454—Jr3DHIR—305—2x, 10900—469—6DHIR—305—2x.

**Here is a pair of MR. WISCONSIN Daughters**

(photo when dry)
**Lone Acres W. Banner**
9796—540—2yrs—2x in 331 days. Average protein 4.1.

**Lone Acres Keepsake**
10998—506—2yrs—359—2x
12153—529—3yrs—304—2x
12742—566—4yrs—316—2x
She is out of a daughter of Wey Acres Grandee's Kara, *15466—698—Sr4—305C—3x, former Class Leader.

**A top cow in our herd**

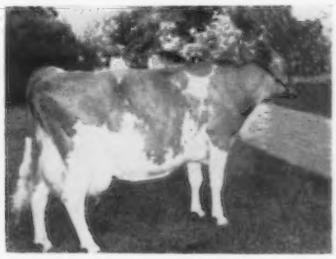

**Lone Acres Nella**
A daughter of Langwater Supreme Harmony out of a daughter of Foremost Footprint 28th.
11775—498—5yrs—294—2x
12337—492—6yrs—347—2x
17660—700—7yrs—266—2x
**Still on test—milking 57 lbs. per day at present. Milked up to 87.3.**

**We do individual protein testing.**

### *STOCK FOR SALE — PLAN TO VISIT OUR HERD*

**Hubert P. Kipp**
Tel. 392-3143
**Frederick F. Kipp**
Tel. 392-3149

GOLDEN GUERNSEY

## LONE ACRES FARM

1½ miles north of North Prairie on County Trunk ZZ.
**NORTH PRAIRIE, WISCONSIN**

# McKerrow Farms — Pewaukee, Wisconsin

**Two Sires That Are Contributing Much To Our Herd And Program**

## McDONALD FARMS MISTER BRUCE

Born Februray 5, 1958. Sire: **McDonald Farms Premier, ★GOLD STAR SIRE★ from the GOLD STAR S. Marguerite family.** Dam: **Franchester Bright Laughter,** 12850—576—9DHIR—305—2x. Next Dam: **Franchester Free Laughter,** E 6 times, first Guernsey classified in America, 18271—803—Sr3—365C—3x.

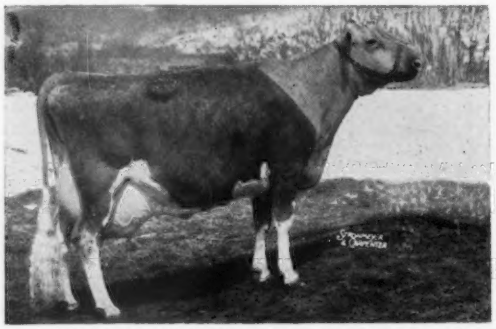

His Full Sister: **McDonald Farms Miss Tingle** (VG 4 times), ★GOLD STAR DAM★, *16044—763—Jr3HIR—365—2x, *15462—709—Sr4HIR—305—2x, 17225—795—6HIR—365—2x.

**Mister Bruce has been in heavy service in our herd. Nearly half the herd are by BRUCE, and his daughters are the right kind. They like to work.**

## MARGENDELL GOLDEN CROSS

Born March 11, 1963. He and his sire are both owned jointly with Delbert H. Kingston, Cary, Illinois. Sire: **Margendell His Majesty,** a Curtiss Breeding Service Summary shows 10 daus., 10 rec. av. 11664M—4.7%—549F (M.E.—305—2x), 10 cl. av. 85.5%. He is by McDonald Farms Supreme Deanie, ★GOLD STAR SIRE★, from the great Verity family. Dam: **Margendell Noble Deborah** (VG '62 '64), 12693—624—Sr3HIR—305—2x, 13014—654—Sr4HIR—305—2x, 11369—577—5HIR—305—2x, A daughter of Supreme Deanie — he also sire of His Majesty.

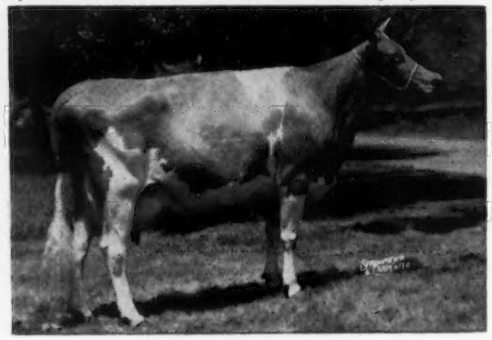

His Dam's Dam: **Curtiss Candy Noble Deborah** (VG). Sold for $10,500 as an open heifer in 1946. 17993—837—6yrs—365C—3x, 16798—783—8HIR—365C—3x. Dam: **Quail Roost Noble Primrose** (E). Sold for $17,000, Sr. & Gr. Ch., National, 1947, 15730—744—Jr4—365C—3x.

**STOCK FOR SALE AT ALL TIMES**

**PLAN TO VISIT OUR HERD – YOU ARE ALWAYS WELCOME**

Farm is located 2½ miles N of Pewaukee on County Trunk K . . .Tel. 691-1384

**McKerrow Farms, Pewaukee, Wisconsin**

# PRIEDEMAN GUERNSEY FARM

**Our Herd And Herd Books Available For Inspection At All Times**

**2 Herd Sires . . . A Father — Son Combination**

## PRIEDEMAN FARM'S CHARLES

Born September 12, 1959

Sire: **Guernsey Grove Pharaoh**
A son of Burton Lane's Supreme Pharaoh, he out of Burton Lane Sargon's Hope (VG), 14936—769—Jr4—365C—3x, she dam of 4 tested daughters that include a former Class Leader with 14199—*787—Jr4HIR—295—2x.

Dam: **Priedeman Farm's Wren**
8 consecutive records over 10,000 lbs. milk that include —
12509—4.7—587—7-5DHIA—328—2x
12437—4.4—544—9-6DHIA—363—2x
She is from our Betty R. family and by our foundation sire, Guernsey Grove P. Noble.

## PRIEDEMAN FARMS ERIC

Born August 31, 1962

Sire: **Priedeman Farm's Charles**
(See opposite)

←

Dam: **Priedeman Farm's Burma**
9227—554—2-9DHIA—302—2x
8532—502—3-10DHIA—280—2x

Next Dam: **Priedeman Farms Beanie**
11559—686—5DHIA—303—2x
She is also a daughter of Priedeman Farms Betty R., and a maternal sister to Priedeman Farm's Wren, she dam of CHARLES (opposite).

**ERIC traces to our Betty R. family top and bottom.**

## PRIEDEMAN FARMS WALTER

Born November 5, 1964

A son of **Meadow Lane Nobleman,** ★ GOLD STAR SIRE ★, 25 daus., 73 rec. av. 11138—4.9%—550 (M.E.—305—2x), an American Index, 16 pairs, 12819M — 655F, an increase of +1265M, +64F for 16 daughters over their dams (**the Paulette family**). Dam: Priedeman Farm's Wallis, 10530—5.4—572—2-1DHIA—310—2x; on retest, 9283—5.4—499—3-2DHIA—207—2x, still on test projected at 654. She is a daughter of WREN — dam of CHARLES (above).

We are also using top ABS sires. Our herd was started in 1937, and is made up of home-bred females. Through testing, culling and careful selection, we maintain a 10,000 lb. herd average.

**Wisconsin Honor Roll Production**
1963 Production . . . 40 cows, 10306—521—DHIA
1964 Production . . . 37 cows, 10203—522—DHIA

**Gordon O. Priedeman, 588 S. Wolfe Road, Waukesha, Wisconsin**

Tel. LI 2-3247 — Located on Hwy. 18 East

## A Nance Son Is In Service

### ▼ AT ORCHARD GROVE FARM

# GUERNSEY GROVE NANCE'S CONRAD

Born October 6, 1963

Sire: **Norgert's Royal Nance** ($60,000)
★ GOLD STAR SIRE ★

Dam: **Guernsey Grove V. Coralyn**
10390—478—5DHIR—305—2x
10760—517—6DHIR—288—2x
10610—472—7DHIR—305—2x
12270—557—8DHIR—305—2x
She is also the dam of 2 daughters, one with 11980 lbs. milk as a 4-year-old, the other with over 10,000 lbs. milk as a 2-year-old, both in 305 days on 2x.

**We are also breeding to Top Curtiss and ABS sires. We have in the herd daughters by Burger's Place Billy, Norgert's Royal Nance, and Margendell His Majesty.**

## ORCHARD GROVE FARM

½ mile west of Tess Corner on Hwy. 24.
**Harold R. Diekfuss & Sons (John and Bill)**
**Route 1, Muskego, Wisconsin**
Tel. 422 - 0378

## A Foundation Sire . . .

### ▼ Son Of A GOLD STAR SIRE

# McDonald Farms Mister Young . . .

Several good daughters in our herd. He is by **McDonald Farms Premier** ★ GOLD STAR SIRE ★ from the GOLD STAR S. Marguerite family. He was a full brother to McDonald Farms Miss Tilley (E 3 times), 14170—728—7DHIR—305—2x.

Many of our Mister Young daughters are being bred to —

# MARGENDELL GAY CAVALIER

Born September 27, 1960

Sire: **Margendell His Majesty**
A proved son of McDonald Farms Supreme Deanie, ★ GOLDSTAR SIRE ★, and from the Excellent **St. James Count's Verity family.**

Dam: **Margendell Pansy's Patsy**
8452—445—Sr2HIR—305—2x

Next Dam: **Pansy's Patsy of Meadow Lane,** E 3 times, sold for $6,200, ★ GOLD STAR DAM ★, 13237—*694—Jr3HIR—365—2x, 13731—*751—Jr4HIR—361—2x. A show ring champion, dam of 5 PR sons, 5 tested daughters, 2 were Class Leaders, and both Excellent.

**We are also breeding some to Curtiss and Tri-State sires, bulls like Gayoso View Top Command, Mulhocaway Butterfat King Hal, and McDonald Farms Jolly Val.**

## KUHTZDALE FARMS

**Kuhtz Brothers (LeRoy and Allan)**
**R. 2, Waukesha, Wisconsin**
Tel. 547-3425

## A SAILOR KING OUT OF A MO DAUGHTER OF THE GOLD STAR ANNIE FAMILY — RICH IN GOLD STAR INHERITANCE

# WOODACRES KING'S MAGICIAN

Born April 28, 1964

Sire: **Fairlawn Hornet's Sailor King, ★ GOLD STAR SIRE ★ 41 daughters, 54 records average 11664—590 (M.E.—305—2x), 38 classified average 83.9%. Combines the blood of the Excellent Actress and Blanche families. His dam, her dam and granddam, all GOLD STAR.**

His Dam

**Sunnyside Mo's Mollie** (E '62 '63)
Res. All-American 3-Year-Old '61
11918—686—Sr4HIR—305—2x
12218—730—5HIR—305—2x
Sire: Moreau Farms Chief
Dam: Sunnyside De Annie, 7 records average 11438—522 and include 13379—598—6HIR—305—2x. ★ **GOLD STAR DAM** ★.

His Sire's Dam

**Fairlawn Actor's Mistletoe** (E '55 '56)
★ **GOLD STAR DAM** ★
15080—744—Sr2—365—3x
14285—770—Jr4—365—2x
17004—888—5yrs—365—2x
Sold in 1953 for $5,000. Dam of 1 tested daughter, 3 **GOLD STAR** sons. Her sire and dam are both **GOLD STAR.**

**SEMEN FROM KING'S MAGICIAN IS NOW AVAILABLE THROUGH PIPER BROS. FARMS, INC., ARTIFICIAL BREEDING SERVICE, WATERTOWN, WISCONSIN**

**Donald T. Burton & Sons**
**Route 1, Eagle, Wisconsin**
Tel. Palmyra 495-2278

## ELDERWOOD FARM

4½ miles N.W. of Eagle on County Trunk N.

# 4 LINKS FARM

Our Herd Is Being Built On The Blood Of Top AI Sires.

**In Our Herd Are** . . . 17 daughters by **Burger's Place Billy,** ★ GOLD STAR SIRE ★, several daughters by **Nyala Ermine's Bonanza,** ★ GOLD STAR SIRE ★, some by **McDonald Farms Mister Virgil,** and a few by **Maplewood Royalist's Brigadier.**

Our original foundation herd came with the purchase of the Elmer Bauernfiend herd, Milwaukee, Wisconsin.

**Here Are A Few Of Our Cows**

**Buster's Evita**

12 lactations total 113,369 lbs. milk, 5,777 lbs. fat, 3,744 days, 2x

**Star's Dixie Dugan**

**Dam of a bull calf by Royal Zebo**

11551—614—8-3—328—2x
12332—645—6-3—341—2x
12054—623—7-4—322—2x

**Loren's Fancy Snow**

13923—690—4-1—354—2x

**Loren's Frances**

11540—504—3-10—309—2x

**Mister Virgil's Velvet**

12851—558—3-4—288—2x

**Mister Virgil's Shane**

11850—532—2-1—342—2x

**Count Curtiss Valeska**

12750—580—7-1—314—2x

# 4 LINKS FARM

2 miles west of Big Bend, Junction of N.N.

**Warren Link — Route 1, Box 150**

**Big Bend, Wisconsin**

Tel. 662-2913

---

## OUR MONARCH GUERNSEYS ARE NOTED FOR THEIR PRODUCTION

One of the sires we bred has added much to the Piper Bros. Farms, Inc., Watertown, Wisconsin.

## MONARCH'S GENERAL'S MASTER

Through the Piper Bros. AI Breeding Service . . .
Born August 26, 1951

**The first 23 General's Master daughters averaged 9745 lbs. milk, 545 lbs. fat, an Increase of +472 lbs. milk, +65 lbs. fat.** Master is by **Monarch's Butter General** out of **Monarch's King's Linda** (VG), 11882—648—6DHIA—305—2x.

**Now In Service**

## MONARCH'S SAL'S KING

**Born April 5, 1963**

A son of **Castle Brook Pearlette King,** a GOLD STAR SIRE that is by a GOLD STAR SIRE. SAL'S KING is out of **Monarch's Master's Sal,** 14593—754—6-6DHIA—309—2x, she a daughter of Master (above). SAL'S KING is a full brother to Monarch's P. K. Sal, 11451—563—2-3DHIA—305—2x, and he is a maternal brother to Monarch's Viscount, born April 18, 1964.

We are also breeding to top ABS sires. Several in the herd are by Burger's Place Billy and Castle Brook Pearlette King. We also breed to Mulhocaway Butterfat King Hal.

**On DHIA test . . . 79.6 cows average 10247 lbs. milk, 534 lbs. fat**

**Lurvey Bros.**
Wm. Lurvey, Tel. 965-2284
Allan Lurvey, Tel. 965-2283

Hwy. D, 3 miles south of **Dousman, Wisconsin**

GOLDEN GUERNSEY

---

## A Former Sire . . . KUHTZDALE MISTER CHIPS

Born August 13, 1961

**Several daughters in our herd.**

Sire: **McDonald Farms Mister Young** — a son of McDonald Farms Premier, ★ GOLD STAR SIRE ★ (the Excellent — GOLD STAR S. Marguerite family).

The Mister Chips and other good cows in our herd are being bred to —

## MULHOCAWAY BFT. KING MIDAS

Born September 19, 1963

Sire: **Mulhocaway Butterfat King Hal,** 10 daus., 11 records av. 12114—622 (M.E.—305—2x), 12 cl. av. 86%.

Dam of King Midas

**Mulhocaway Golden Topsy (VG 9 times)**
★ GOLD STAR DAM ★
1st Produce of Dam, N.J., Pa. G.S., 1958
13157—646—5HIR—365—2x
17317—939—9HIR—365—2x
13161—621—11HIR—305—2x
5 tested daughters

## L and L Guernsey Farm

GOLDEN GUERNSEY

**Lester and Lyle Lurvey**

**DOUSMAN, WISCONSIN**

---

## OUR MOONLIGHT DAUGHTERS ARE MILKING WELL AS TWO-YEAR-OLDS

## KUHTZDALE PRINCE MOONLIGHT

Born September 5, 1959

Sire: **Kuhtzdale Grand Prince,** a son of Curtiss Candy Grand Curtiss, he a son of McDonald Farms Gov Innocence (E), sold in 1947 for $7,000, 16826—724—5yrs—365—3x.

Dam: **Vestameta's Maud**
12262—618—7HIR—305—2x
13556—720—8HIR—365—2x

**Here Is A Pair Of Moonlight Daughters**

**Moonlight's Joy** 9842—514—2-4—351—2x
**Moonlight's Eileen** 10003—483—2-7—365—2x

We also have in the herd, some good daughters by **Gilderdale Golden Valor** that include **Golden Mina, 10647—520—2-11—320—2x.**

**Also, we are breeding to the 2 GOLD STAR SIRES, Burger's Place Billy and Henslee Farms Viscount,** and we have a few in the herd by **Northern Admiral's Kip.**

**Russell J. Moyer**

**3785 Milky Way, Waukesha, Wisconsin**

Tel. 547-8416

Farm is located 2 miles south of Waukesha on Milky Way Road.

GOLDEN GUERNSEY

**A Great Brood Cow — OUR GRACIE FAMILY**
She is dam of 3 daughter and 5 sons — all in service.

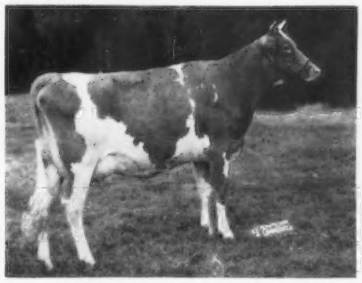

Herself: **SPRING RIDGE GRACIE,** E '60—92.5
Gr. Ch., Jr. Div., National, 1954, 1st Produce, Wis., 1964.
15464—869—DHIA—365—2x, 14047—787—DHIA—365—2x
Dam of:
**SPRING RIDGE L. GRACE,** E 4 times—92.5
14146—708—5-0—305—DHIA
Sr. & Gr. Ch., Wis., 1963
**SPRING RIDGE GINGER,** VG—88.5
4 600-lb. records
**SPRING RIDGE GERALDINE,** VG
9528—484—2-10—365—DHIA
Jr. Ch., Wis., 1958
**SPRING RIDGE GENERAL LAD**
In use by Lee Housley, Riceville, Tenn., and Bayville Farms, Inc., Norfolk, Va.
**SPRING RIDGE NOBLE LAD**
Owned jointly with Elmer J. and Russell J. Wirt, Lewiston, Minn.
**SPRING RIDGE GOLDEN LAD**
Owned jointly with Phil Cowan, Oshkosh, Wis.
**SPRING RIDGE GALLANT LAD**
**SPRING RIDGE GARDEN KING**
Both in service in our herd.

Add The Blood Of Our Gracie Family To Your Herd.
Stock Always Available.

**Archie and Ronald Jenkins** **SPRING RIDGE FARM**
Route 1, Box 112 **WAUKESHA, WISCONSIN**
2 miles north of North Prairie on County Trunk E
Tel. No. Prairie 392-2681

---

**PRESENTING . . . A Sire That Has Done An Exceptional Job For Us**

## HOLLAND'S LOYAL MICKY

Dropped March 2, 1955

Sire: **Curtiss Candy Loyal Curtiss**

Dam: **Welcome In Mck. Primrose** (VG)
9973—447—Jr2—305C—780 T.M.

We are extremely proud of our MICKY daughters. They have very good type conformation combined with outstanding production ability. HERE ARE A FEW — YOU SHOULD REALLY SEE THEM . . .

**Holland's Happy Surprise**
13388—4.2%—561—7DHIA—335—2x
**Holland's Priscilla Dixie**
11801—4.7%—557—Sr4DHIA—311—2x
**Holland's Princetta Pretty-One**
11764—4.4%—523—Sr4DHIA—315—2x
**Holland's Judy Ann**
9458—4.5%—427—Sr2DHIA—321—2x
**Holland's Bonnie Blue**
12110—4.1%—492—Jr2DHIA—365—2x

OUR PRODUCTION IS CLIMBING MONTH BY MONTH

At present we are using **HOLLAND'S LOYAL DIGIT,** a paternal brother to MICKY out of an Excellent dam, and **MULHOCAWAY BUTTERFAT KING HAL,** one of the breed's top A.I. sires for MILK — FAT — TYPE.

**We Love Guernseys**
**We Have Set Our Standards High**

**CHESTER C. HOLLAND and FAMILY**
**Route 1, Dousman, Wisconsin**
Farm located ½ mile south of Dousman on ZD
Tel. 965-2369

---

**A V. FAME SON FROM THE NOREEN FAMILY**
**A SON OF A 1,000 POUND FAT MELBA-BRED COW**
**Being Used Jointly In Our Herds**

### GUERNSEY GROVE FAME'S ROYAL

Born November 8, 1961. Sire: **Henslee Farms V. Fame,** ★ GOLD STAR SIRE ★. Dam: **Guernsey Grove F. Nettie,** 10980—519—Jr4DHIR—305—2x, 12110—606—6DHIR—305—2x, 13370—612—7DHIR—305—2x. Next Dam: **Guernsey Grove** P. Noreen, 9401—500—Jr3—305C—2x, 11116—547—8DHIA—305—2x, 10060—462—13DHIR—305—2x.
**9 daughters, 5 with records. She is also the dam of Guernsey Grove V. Norval that was also used in our herds.**

His Sire's Dam: **Western Glow Fame's Virtue** (E 3 times), sold for $10,000. ★ GOLD STAR DAM ★. *15190—635—Jr2—365—2x, 15370—763—Sr4—365C—2x, 14427—712—5yrs—304—2x. Dam of 1 Excellent daughter, 3 summarized sons, 2 are GOLD STAR sires.

At Cozy Nook we are also using Tri-State Sires, namely, **Mulhocaway Butterfat King Hal** and **Valleyland Hallmark.**

**COZY NOOK FARM** Tel. 968-3252
**6½ miles west of Waukesha on Hwy 18**
**James Wendt, Route 1, Box 257, Waukesha, Wisconsin.**

### GUERNSEY GROVE C. LADY'S LAD

Born November 26, 1963. Sire: **Woodacres R. L. Canadian,** 10 daughters show an increase of +1,254M, +55F over their dams (in Canadian herds). He has an American Index, 10 pairs, 11114 M, 4.94%, 549 F.

(Snapshot)

His Dam: **Sunnydale Levity Lady,** 10660—490—7DHIR—305—2x, 18055—1008—8DHIR—365—2x. On retest with 9784—523—9DHIR in 130 days—2x (still on test). Sire: **Wey Acres B's All-Melba.** This bull traces top and bottom to Green Meadow Melba (VG at 15½ years), ★ GOLD STAR DAM ★, 15342—*963—Sr2—365C—3x, 4 sons, 7 daughters. **Lady** calved on February 19, 1965, with a heifer calf by Gayoso View Top Command.

At Guernsey Grove a few top cows are also being bred to **Gayoso View Top Command** and **Mulhocaway Butterfat King Hal.**

Herd Average — 1964
40 cows average 10850 milk, 496 fat.

**GUERNSEY GROVE FARM** Tel. 422-0315
**4 miles west of Hales Corner at corner of Hwy 24 and Martin Drive.**
**Alvin C. Basse** **Muskego, Wisconsin**

# WERN FARMS *A Century of Dairying*

## THREE SONS OF EXCELLENT COWS

## McDONALD FARMS JOLLY BEAU

Born July 31, 1958

Sold to Piper Bros. Farms, Inc., Watertown, Wisconsin.

His Dam

**McDonald Farms Noble Placidia** (E twice)
13413—715—Jr4—365C—2x

**She combines the blood of the Excellent ★ GOLD STAR ★ INHERITANCE of the Lady Augusta and Ideal Nova families — need we say more?**

## WERN'S CALLA LILY'S HERO

Born December 30, 1960

Sire: **Lookout Valley Levity Hero**

**Through his dam, Hero traces twice to Bournedale Rex, one of the great bulls of the breed.**

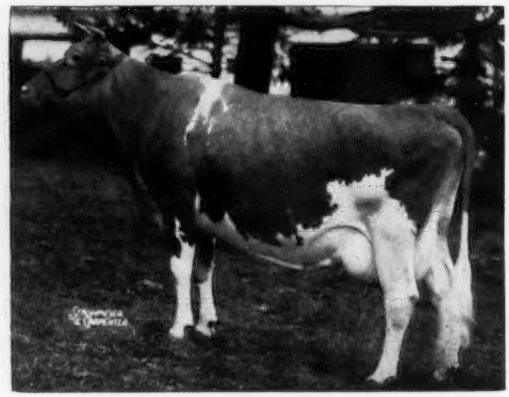

His Dam
**Wey Acres Levity Calla Lily** (E 3 times)
16270—885—5yrs—365—3x

**Calla Lily, in my opinion, is the greatest cow ever bred at Wey Acres. Her son is transmitting this greatness. C.D.W.**

In addition to JOLLY BEAU — Piper Bros. recently purchased **CASTLE BROOK FORTUNE'S MORRIS,** born November 2, 1960. MORRIS is sired by **Fairlawn K. Fortune,** ★ GOLD STAR SIRE ★, and out of **Forsgate Philosopher's Loraine** (VG 3 times), 21644—1122—5yrs—365—3x, 21275—1031—6yrs—365—3x. MORRIS has been used in our herd and several of our best are in calf to him. MORRIS is a paternal brother to **CASTLE BROOK FORTUNE'S MAJESTY,** born January 16, 1962, he out of **Castle Brook King's Annette** (VG 4 times), 17433—S77—Sr3—365—3x, she a maternal sister to Henslee Farms Actress ($5,600), Excellent '64.

## CASTLE BROOK KING'S DAVID

Born October 19, 1961

Sire: **Castle Brook Pearlette King**
★ GOLD STAR SIRE ★, and a son of a GOLD STAR SIRE from the great Pearlette family.

His Dam

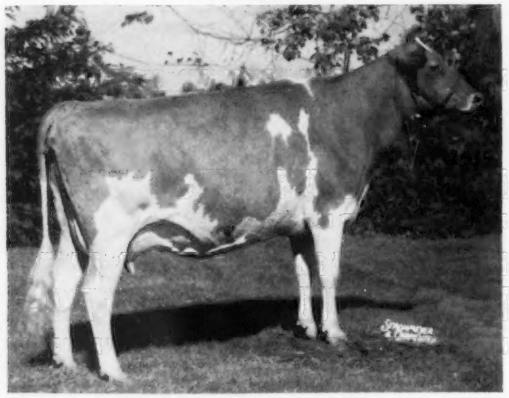

**Collinwood Fancy Miss** (E 4 times)
Sold in 1960 for $7,500
12464—648—Sr3HIR—365—2x
13730—754—5yrs—305—3x
14444—784—6yrs—365—3x

PLAN TO VISIT OUR HERD

**See McDonald Farms Bright Daisy, Excellent and a show cow, and our other Excellent and Very Good Cows.**

VISITORS ALWAYS WELCOME

## McDONALD FARMS BRIGHT DAISY

**(Excellent)**

**OUR NEWEST ADDITION TO THE HERD**

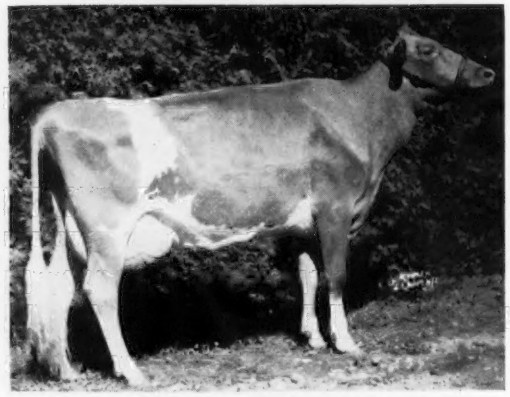

9970—546—Jr2DHIR—305—2x
12190—653—Jr3DHIR—305—2x
12620—681—4-2DHIR—305—2x

Purchased in the 1965 Guernsey Sale at $5,500. She is due Sept. 9, 1965, to Burger's Place Billy, **(GOLD STAR SIRE).** 1st 3-yr.-old, Sr. & Gr. Ch., N. Y., 1963, 1st 4-yr-old, E. Guernsey Show, Pa. All-American Show, N. Y., 1964. Res. Gr. Ch., N. Y., 1964. 4th at National and defeated every cow placing above her some time in 1964. Member of Res. A-A Best 3 Females. By McDonald Farms Jolly Brilliant **(GOLD STAR SIRE)** and from the Coquette family.

The farm is located 4 miles west on Sunset Drive, County Trunk D, Wern Way Road. Tel. LI 7-3377

**1848 WERN FARMS 1965**

**Chester & Barbara Williams,** Owners — **R. 1, Waukesha, Wis.**

## A Grandson of Butterfat Miss — COWAN FARMS MARK'S EARL — Left His Imprint For PRODUCTION In Our Herd

**AN EARL SON** Out Of A Class Leading Jewel Supreme . . . And **2 FLASH SONS** . . . All Out Of **EARL** Daughters Are In Service

A Foundation Sire

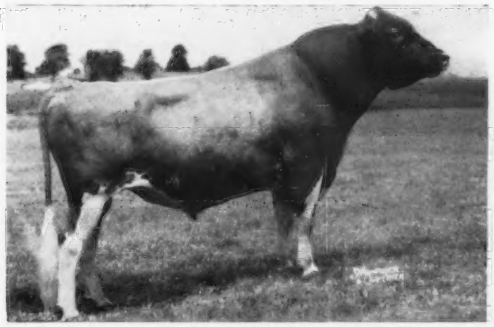

**COWAN FARMS MARK'S EARL**
Born December 22, 1949
A son of **Western Glow Royal Mark** and out of **Cowan Farms Ethyle**, VG at 10 years, 11248—541—9yrs—DHIA—365—2x, lifetime production, 87,334 lbs. milk, 4479 lbs. fat.

His Paternal Granddam

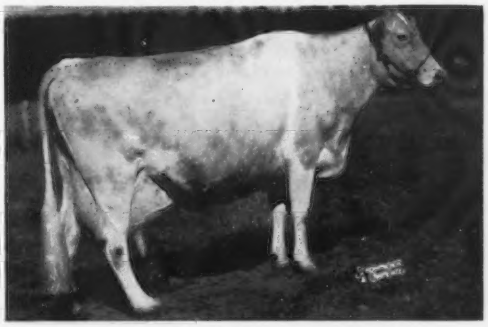

**Western Glow Butterfat Miss**, Excellent 3 times
★ GOLD STAR DAM ★
10 records average 16308—822, and include *21573—*1095—13yrs—365—2x, 17832—900—15yrs—365—2x. Liebers Trophy Winner, 1955. Daughter of a GOLD STAR DAM.

**EARL is the sire of 40 daughters with 103 records that average 10018 lbs. milk, 4.8%, 476 lbs. fat, M.E.—305—2x, 57 classified average 82.3%.**
**An EARL Son Out Of A JEWEL SUPREME**

### COWAN FARMS EARL'S PAL

Born June 24, 1957

**EARL'S PAL** is out of Yellow Creek S. Fancy, 13363—*701—Sr2—365—2x, 13628—710—Sr3—349—2x, 14096—761—5yrs—365—2x, she by Yellow Creek Jewel Supreme (GOLD STAR SIRE) out of Yellow Creek Rose Blossom (4 times VG), 14297—797—7HIR—365—2x.

### STOCK FOR SALE RICH IN THIS BLOOD

**COWAN FARMS** — L. W. COWAN
**2011 Knapp Street** — Tel. 231—5-1430
**OSHKOSH, WISCONSIN** — PHIL W. COWAN

---

**A Herd Sire** . . . By the GOLD STAR "Jewel Supreme" out of a Very Good "Earl" Daughter—he by a son of "Butterfat Miss"

### COWAN FARMS S OWEN . . . Born December 4, 1958

Sire: **Yellow Creek Jewel Supreme,** ★ GOLD STAR SIRE ★
454 daughters, 946 records average 11238 lbs. milk, 561 lbs. fat, ME—305—2x, 280 classified average 82%.

Dam: **Cowan Farms Earl's Orva** (VG '58, '60), 12626—549—Jr2—305—2x, 13850—624—Sr3—305—2x, 13360—614—Sr4DHIR—305—2x, a daughter of Cowan Farms Mark's Earl, 40 daughters, 103 records average 10018—4.8%—476—ME—305—2x, 57 classified average 82.3%, he by a son of Western Glow Butterfat Miss (**E three times**) **10 records average 16308—822—2x, Liebers Trophy Winner, 1956.**

### 1964 DHIA average . . . 42 cows, 10200 lbs. milk, 499 lbs. fat

### Here Are A Few Of Our Cows

**Moon's Prince Nola**
Lifetime production of over 109,000 lbs. milk. Her records include 12354—605—9-11—350—2x
**Moon's Ideal Pamela**
11370—549—4-5—324—2x, 14163—680—5-6—379—2x
**Moonlane Owen Judy**
11188—576—2-6—314—2x. Milked 50 lbs. per day.

**Moonlane Ideal Starlet**
12155—642—2-7—349—2x
**Moonlane Owen Carla**
11423—496—2-4—347—2x
**Moonlane Ideal Dena**
10316—504—2-6—334—2x
**Moonlane Ideal Maggie**
11779—608—4-1—328—2x
**Level Green V. Betty**
13125—632—4-11—342—2x

In addition to "OWEN" we are breeding several to
MULHOCAWAY BUTTERFAT DISPATCH ★ GOLD STAR SIRE ★.
STOCK FOR SALE — PLAN TO VISIT OUR HERD

**Warren J. Moon, owner**
**2534 W. 4th St. Road, R. 4**
**Oshkosh, Wisconsin 54901**
**Telephone – Beverly 1-6033**

**MOON LANE FARM**
Farm is located ¾ mile west of Hwy. 41 on County Trunk E

# YOU BET WE'RE PROUD OF OUR GUERNSEY SIRES

## SIRES SELECTED FOR SIZE — TYPE AND PRODUCTION

**CASTLE BROOK FORTUNE MORRIS**

S: **Fairlawn K. Fortune**
GOLD STAR SIRE

D: **Forsgate Philosopher's Loraine**
5y 365C 3X 21644M 1122F
6y 365 3X 21275M 1031F

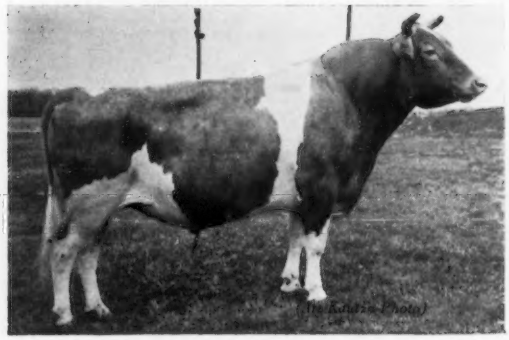

**McDONALD FARMS JOLLY BEAU**

S: **McDonald Farms High Neptune**
Sire of 23 All-Americans & 4 Gold Star Sons

D: **McDonald Farms Noble Placidia**
"Excellent" '54 '59
Jr3 349C 3X 14450M 727F
Jr4 365C 2X 13413M 715F

## OTHER TOP SIRES IN SERVICE

**WOODACRES KING'S MAGICIAN**

S: **Fairlawn Hornet's Sailor King**
GOLD STAR SIRE

D: **Sunnyside Mo's Mollie**
"Excellent" '62 '63 '65
5y HIR 305 2X 12218M 730F
Sr4 HIR 305 2X 11918M 686F

**FOUR WINDS B. CASSIUS**

S: **Burger's Place Billy**
GOLD STAR SIRE

D: **Stever's Chief Star**
4y DHIA 305 2X 13824M 665F
3y DHIA 305 2X 11962M 587F

**HOMINY HILL ASTOR**

S: **Hominy Hill Transpire**
1st 8 daus. av. 11064M 606F
1st 8 daus. classified 86.0

D: **Hominy Hill R.K. Anise**
"Excellent" 5 times
Sr4 305 2X 16654M 1021F
Sr3 305 3X 17231M 917F
Sr2 305 3X 14373M 777F
Maternal Granddam
GOLD STAR DAM
Excellent 6 times

**LOOKOUT VALLEY ROSE KING**

S: **Nyala Supreme Commander**
Proven Sire with 6 Proven sons

D: **Golden Harvest Rose Betty**
"Excellent" 5 times
Jr2 365C 3X 14481M 750F
Jr3 297 3X 13205M 649F

**LOOKOUT VALLEY BONILANCE**

S: **Norgert's Royal Nance**
GOLD STAR SIRE

D: **Lookout Valley M. Bonilyn**
Jr2 DHIR 337 2X 9950M 515F
Jr3 DHIR 328 2X 10467M 543F

## PIPER BROS. FARMS, INC.

**ARTIFICIAL BREEDING SERVICE** **WATERTOWN, WISCONSIN**

**If you plan to visit WISCONSIN Send for a copy of this**

# 1965 WISCONSIN GUERNSEY DIRECTORY

**Copies of both the Display and Pocket Directories may be obtained from**

**Leslie Peckham, Field Secretary,**
**Wisconsin Guernsey Breeders' Association,**
**S. 38 Water Street, W., Fort Atkinson, Wisconsin 53538**

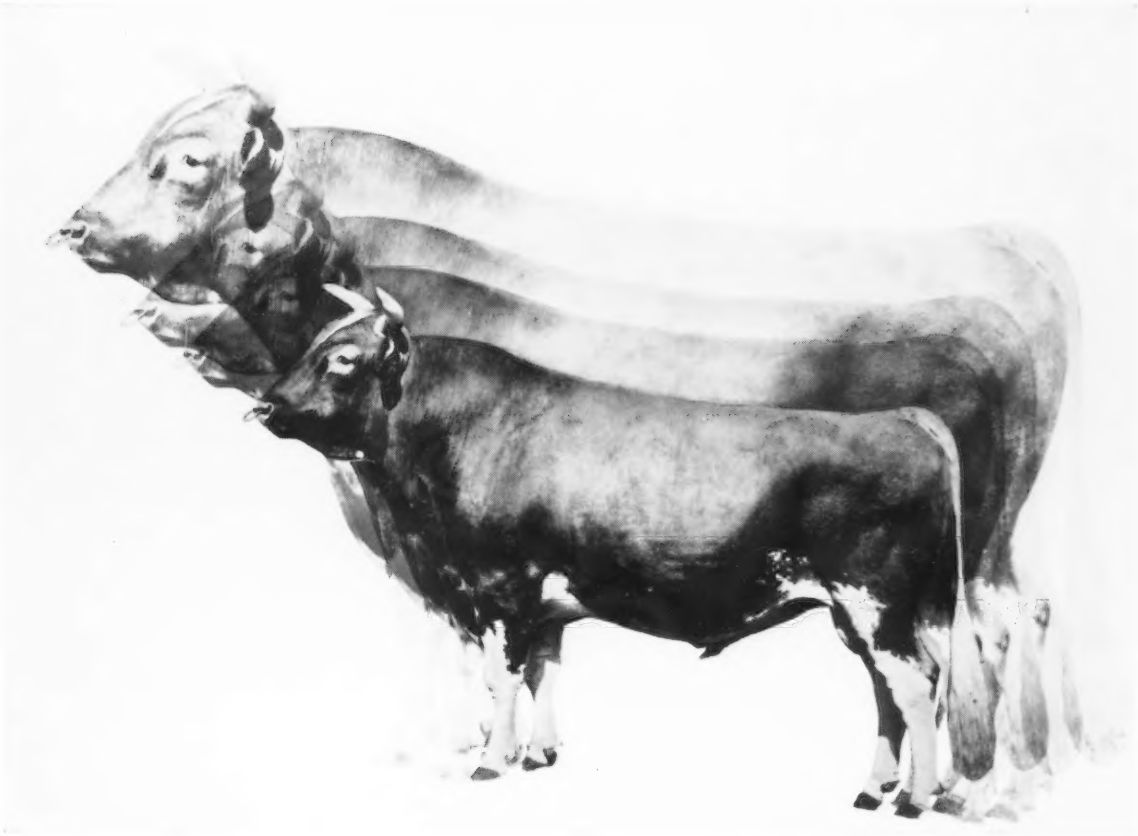

# GROW WITH BILLY

Even as the records of the Gold Star Sire, Burger's Place Billy, grow bigger and better, so your herd can "grow" likewise. Use this perennial among the Top 50 to sire replacements that milk better, sell better.

It's up to you . . . not your herd. Take the big step ahead with Bill daughters as replacements. On his latest summarization, 128 of his daughters with 245 records averaged 12,044 pounds of milk and 552 pounds of fat. This ranks him as one of the top two AI Guernseys in the nation, for milk, with 100 daughters or more. The latest USDA Sire Summary figures show his Estimated Daughter Superiority rating at +698 M and +16 BF. This means that his daughters, given the right opportunity, have the genetic capacity to maintain herd averages, 305 day, 2X, M.E. basis, that

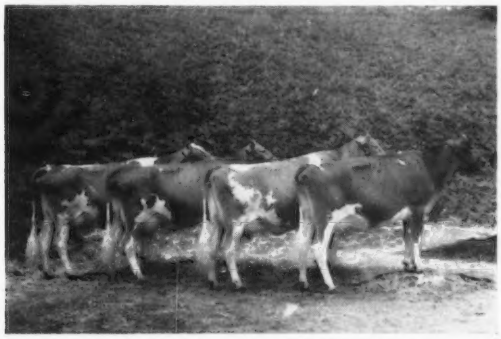

Sr. Get of Billy, 1st in California State Fair and 4 County Fairs, 1963. All Excellent.

With 141 daughters classified, the average score is 84.6; 7 EX, 79 VG, 48 D, and 7 A. His daughters have been consistent winners in the show rings around the country, as well as at the milk pail. Why not develop some winners of your own? Breed to Billy. If there is no ABS Service available in your area, you can buy Billy and other Great Guernsey Sires from ABS direct. Write for details.

*. . . where the promise of the pedigree is fulfilled by the performance of the daughters!*

De Forest, Wisconsin
53532

ABS
AMERICAN BREEDERS SERVICE

To sire the kind capable of producing

## plus salability to provide extra income

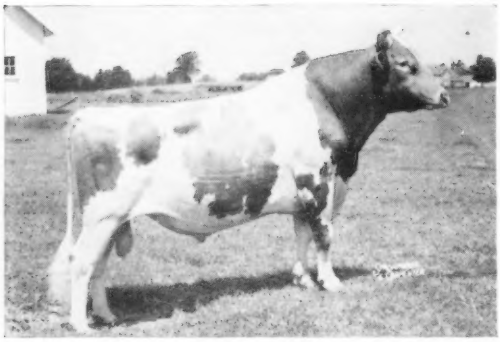

Sires Dairy Character, High Quality Udders, Will to Milk
18 daus., 20 rec. av. 11445 4.9 556 (M.E.—305—2x)
S: McDonald Farms Premier (GS)
D: Eagle Valley Hassan Ruby (VG—4x)
Sr3 365C 3x 16314 4.9 794 AR

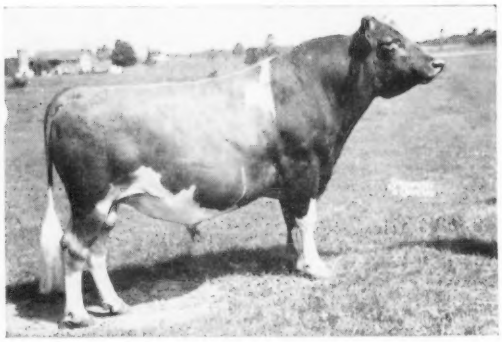

Sires good Scale, Stretch, with Strong Front Ends and nice Udders.
Canada's 1st triple GOLD STAR
11 daus. av. 10328 4.8 499 34 cl. 84.7
S: McDonald Farms Le Royalist
D: Wey Acres Levity Sherry (EX—5x)
6y 305C 2x 17981 4.6 821 ROP

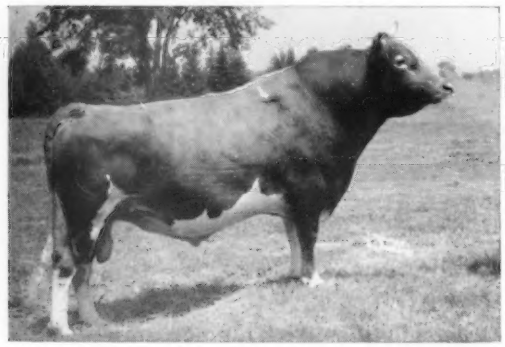

Sires size with Quality, Good Legs, Rumps and Udders
31 daus., 60 rec. av. 10921 4.8 528 (M.E.—305—2x) 25 cl. 84.5
S: McDonald Farms Jolly Paragon
D: McDonald Farms Pre Phyllis (VG—3x)
4-0 365C 3x 15361 4.8 741 AR

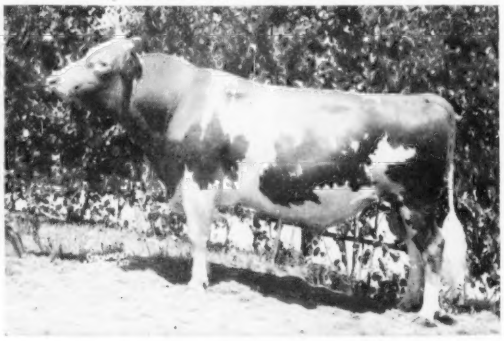

Improves Udder Texture, Rumps and Legs.
17 daus., 29 rec. av. 10854 5.0 542 (M.E.—305—2x), 15 cl. 83.6
S: G—91 McDonald Farms Fore Noble Lad
D: Dennis Farm Mischief June (EX—2x)
6-6 305 2x 11511 4.6 535 HIR

Sires marvelous Udders, a real desire to Milk and Balance
14 daus., 14 rec. av. 11348 5.2 588 (M.E.—305—2x), 17 cl. 85.7
S: Noelbrook Rose's Warrior (GS)
D: Oak Acre Margie (EX—3x)
10-1 365 2x 15581 5.5 853 HIR

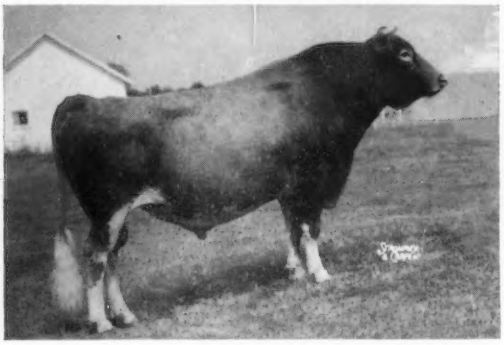

Sires Exceptionally good Bone, Size, Scale and Milk Flow
19 daus., 29 rec. av. 11073 4.8 526 (M.E.—305—2x) 16 cl. 83.7
S: Foremost Quantity's Royal (GS)
D: Norgert's Scotsman Dewdrop (EX)
10-8 365 2x 17520 5.5 962 DHIR

# WHAT THE COWS ARE DOING

Requirements for publication in this section: Minimum of 270 days in length and 11,290 pounds milk, M. E. 305-2X basis. The records in a herd owned by individuals other than the herd owner are published under the herd owner. In case of typographical errors or omission of any part of a record, the record will be republished upon notification from the herd owner.

## *OFFICIAL RECORDS*

| OWNER AND RECORD | Age | Days In Milk | ACTUAL RECORD Lbs. Milk | Lbs. B. Fat |
|---|---|---|---|---|
| **AR** | | | | |
| CONOVER'S GUERNSEY FARMS, INC., HIGHTSTOWN, N. J. | | | | |
| Conovers Ace Alma | 4-4 | 305-2X | 12535 | 657 |
| s. Conover's Performer's Ace | | d. Conover's Maxim Alma | | |
| Conovers Maxim Doris | 2-10 | 305-2X | 13203 | 657 |
| s. McDonald Farms Maxim's Woodrow | | d. Conover's Levity M. Doloris | | |
| **¶ HIR & DHIR** | | | | |
| CALIFORNIA | | | | |
| ¶CLEVER, GEORGE H., CLEVERLANDS, TRACY | | | | |
| Cleverlands Lou Boys Midgie | 11-3 | 365-2X | 13640 | 644 |
| s. Cleverlands Lou-Boy | | d. Cleverlands Susan Mignonette | | |
| Cleverlands Generals Rosemary | 7-0 | 305-2X | 13584 | 619 |
| s. Cleverlands Zoe's General | | d. Cleverlands Proud Boy's Rose | | |
| Cleverlands Dons Dorie | 6-7 | 305-2X | 12641 | 582 |
| s. Flying Horse Master's Don | | d. Cleverlands Senrab's Duchess | | |
| Cleverlands Curtiss Zodelle | 4-8 | 305-2X | 13987 | 713 |
| s. Cleverlands Noble Curtiss | | d. Cleverlands Ambler's Zoe D | | |
| Cleverlands Generals Rosita | 4-1 | 305-2X | 11054 | 508 |
| s. Cleverlands Zoe's General | | d. Cleverlands Mistress Rosemay | | |
| Cleverlands Hoosiers Anabel | 3-4 | 365-2X | 13489 | 637 |
| s. Cleverlands Hoosier | | d. Cleverlands Curtiss Angel Face | | |
| Cleverlands Lana Rosalyn | 3-4 | 305-2X | 11142 | 540 |
| s. Cleverlands Lancelot | | d. Cleverlands General's Rosemary | | |
| Cleverlands Hoosiers Mabelline | 3-3 | 305-2X | 12978 | 636 |
| s. Cleverlands Hoosier | | d. Cleverlands Don's Mab | | |
| Cleverlands Generals Amaryllis | 3-0 | 305-2X | 13448 | 618 |
| s. Cleverlands Zoe's General | | d. Cleverlands Curtiss Amatista | | |
| Cleverlands Pablos Lotus | 2-2 | 365-2X | 11073 | 545 |
| s. Cleverlands Chicona Pablo | | d. Cleverlands Glamour's Louise | | |
| Cleverlands Orpha Miriam | 2-8 | 305-2X | 11019 | 545 |
| s. Cleverlands Orpheus | | d. Cleverlands Curtiss Midge | | |
| Cleverlands Lana Glenette | 2-3 | 305-2X | 10702 | 501 |
| s. Cleverlands Lancelot | | d. Cleverlands Senrab Glenda | | |
| CONNECTICUT | | | | |
| BERKE, SAMUEL, DEEP LAKE FARM, LAKEVILLE | | | | |
| Wethersfield H. Skylla | 11-11 | 305-2X | 14190 | 702 |
| s. Fairlawn Actor's Holliston | | d. Antietam Skylla 2d | | |
| Belnemus Noble Sylvia | 7-6 | 305-2X | 14240 | 807 |
| s. Whippernock's Romulus Noble | | d. Vaughandale's Virgie | | |
| Bren Bern FAL Baby Doll | 7-4 | 305-2X | 13280 | 711 |
| s. Fairlawn Actor's Lauxmont | | d. Bren Bern Don's Dolena | | |
| Deep Lake Flashs Cassie | 2-7 | 304-2X | 11590 | 528 |
| s. Fritzlyn Jeanette's Flash | | d. Deep Lake Carrie | | |
| Deep Lake Flashs Merry | 2-6 | 305-2X | 13480 | 685 |
| s. Fritzlyn Jeanette's Flash | | d. Western Glow Martha May | | |
| Deep Lake Flashs Countess | 2-2 | 305-2X | 9320 | 539 |
| s. Fritzlyn Jeanette's Flash | | d. Gilderdale Charming Dutchess | | |
| Deep Lake Flashs Lorinda | 1-11 | 305-2X | 11000 | 562 |
| s. Fritzlyn Jeanette's Flash | | d. Gilderdale Queen Lassie | | |
| Deep Lake Flashs Cornelia | 1-11 | 305-2X | 12380 | 599 |
| s. Fritzlyn Jeanette's Flash | | d. Hawl Jun Connie B. | | |
| CHENEY, A. AUSTIN & CHARLES B., FALCON'S FLIGHT FARMS, LITCHFIELD | | | | |
| Falcons Leader Quedah | 5-7 | 305-2X | 12750 | 709 |
| s. Falcon's Knight Leader | | d. Flintmere Royal Jean | | |
| Falcons Leader Ruby | 5-2 | 305-2X | 13880 | 676 |
| s. Falcon's Knight Leader | | d. Flintmere C. Patty | | |
| Falcons Leader Theresa | 3-11 | 305-2X | 11100 | 536 |
| s. Falcon's Knight Leader | | d. Falcon's Fidius Pandora | | |
| Falcons Knight Trilby | 3-6 | 304-2X | 10590 | 524 |
| s. Deershorn Knight | | d. Falcon's Pharaoh Judy | | |
| Falcons Knight Utopia | 3-2 | 305-2X | 10400 | 504 |
| s. Deershorn Knight | | d. Flintmere My Own | | |
| Falcons Leader Una | 3-3 | 305-2X | 10390 | 592 |
| s. Falcon's Knight Leader | | d. Falcon's Fidius Nettie | | |
| Falcons Man of War Vera | 2-9 | 305-2X | 10000 | 557 |
| s. Falcon's Man of War | | d. Falcon's Leader Regina | | |
| Falcons Man of War Wilma | 2-5 | 305-2X | 9970 | 485 |
| s. Falcon's Man of War | | d. Falcon's Pharaoh Judy | | |
| Falcons Man of War Wilhelmine | 2-3 | 305-2X | 10300 | 489 |
| s. Falcon's Man of War | | d. Falcon's Knight Maureen | | |
| EDDY, CLARA W., EDDYTHORN FARM, NEWINGTON | | | | |
| Gwyn Careg Fancy Jan | 3-8 | 305-2X | 12130 | 584 |
| s. Greystone Fancy King | | d. Gwyn Careg N. A. Lorraine | | |
| EVARTS, KATHARINE A., COBBLE HILL FARM, KENT | | | | |
| Cobble Hill Leah | 2-11 | 285-2X | 11980 | 508 |
| s. Deershorn Knight | | d. Cobble Hill Eve | | |
| Cobble Hill Delileka | 1-9 | 305-2X | 10870 | 503 |
| s. Old Homestead C. A. B. A. Phareka | | d. Cobble Hill Delilah | | |
| Cobble Hill Juleka | 2-0 | 276-2X | 9610 | 459 |
| s. Old Homestead C. A. B. A. Phareka | | d. Cobble Hill Julianna | | |
| ¶FARRINGTON, GILBERT R., PINE VISTA FARM, WEST WILLINGTON | | | | |
| Fertile Valley Tina | 9-11 | 305-2X | 12407 | 533 |
| s. Fra-Mar Pharaoh | | d. Fertile Valley Paulette | | |
| Gladview F. Bertha | 5-6 | 303-2X | 11747 | 533 |
| s. Fritzlyn Jeanette's Flash | | d. Gladview Bee | | |
| Pine Vista Bon Luma | 3-6 | 305-2X | 14954 | 702 |
| s. Nyala Ermine's Bonanza | | d. Adell Farm Luma's F. Elsie | | |
| Pine Vista Acmes Nora | 2-2 | 305-2X | 12956 | 572 |
| s. Fairlawn Actor's Acme | | d. Langmore Dominant Nola | | |
| FAULKNER, F SHEFFIELD, GOLDEN HERD FARM, WILTON | | | | |
| Hillscroft Ladys Lucy | 5-2 | 305-2X | 14850 | 664 |
| s. Nyala Majesty's Acme | | d. Valencian's Lady of Holly Farm | | |
| Willowell Rozana | 4-5 | 297-2X | 11910 | 505 |
| s. Old Homestead C. A. B. A. Phareka | | d. Hob Nob's Nancy | | |
| Ludlow S. Sunny | 2-3 | 305-2X | 9470 | 487 |
| s. Hominy Hill Sultan | | d. Ludlow Sunny Marie | | |
| HARRIS, HARRY, STONY BATTER FARM, CORNWALL BRIDGE | | | | |
| Pineholm Camille | 8-6 | 305-2X | 11750 | 486 |
| s. Pineholm Caroler | | d. Pineholm Jasilla | | |
| HOUSATONIC VALLEY FARMS, INC., SOUTHBURY | | | | |
| Housatonic Superbs Opal | 7-8 | 295-2X | 11410 | 524 |
| s. Nyala Prince's Superb | | d. Housatonic Farms' C. Romana | | |
| Housatonic Phils Ava | 7-7 | 305-2X | 11910 | 503 |
| s. Flying Horse Rose's Phil | | d. Housatonic Farms' S. Melody | | |
| Housatonic Superbs Missy | 2-1 | 305-2X | 9370 | 444 |
| s. Nyala Prince's Superb | | d. Housatonic Farms' P. Missy | | |
| LARKIN, HOWARD T., BEDLAM FARM, MIDDLEBURY | | | | |
| Partridge S. Helena | 5-4 | 305-2X | 11920 | 579 |
| s. Fairlawn K. Steadfast | | d. Partridge K. I. Helen | | |
| Monterey L. Ideal | 4-4 | 305-2X | 12170 | 639 |
| s. Monterey K. Lordship | | d. Langmore Dominant Independence | | |
| Partridge B. Frisky | 2-3 | 305-2X | 9610 | 480 |
| s. Partridge S. Bond | | d. Bedlam Noble Faith | | |
| Partridge Po Babe | 2-2 | 289-2X | 10120 | 524 |
| s. Chedco Actor's Potentate | | d. Partridge S. Baby Lss | | |
| Glendolmes Elegance | 3-4 | 305-2X | 14170 | 689 |
| s. Golden Harvest King's Silver | | d. Glenholme's Daphne | | |
| McCANN, FRASIER W., GOLDEN HARVEST FARM, BRIDGEWATER | | | | |
| Golden Harvest Rose Mignonette | 8-3 | 305-2X | 11710 | 634 |
| s. Gardenville Rose King | | d. Riverview General's Mignonette | | |
| Golden Harvest Maisie | 3-3 | 305-2X | 11880 | 638 |
| s. Old Homestead C. A. B. A. Phareka | | d. Golden Harvest Rose Mae | | |
| MERRITT, RICHARD H., "MERIT GUERNSEYS", FARMINGTON | | | | |
| Homeports P. Carol | 6-9 | 305-2X | 12710 | 608 |
| s. Wheeler Acres Pharaoh | | d. Homeport's Caroline | | |
| Merit Prem Edna | 3-1 | 305-2X | 10240 | 519 |
| s. Langmore Actor's Premier | | d. Hillcrest Gay Edith | | |
| PORTER, KATHARINE S., HILL TOP FARM, HAMPTON | | | | |
| Hill Top Deershorn Gail | 3-9 | 305-2X | 10780 | 615 |
| s. Deershorn Knight | | d. Hill Top Grace | | |
| SIBBALD, DAVID, GRASSLAND FARM, SALISBURY | | | | |
| Grassland Primates Bebe | 7-2 | 305-2X | 12090 | 577 |
| s. Mulhocaway Butterfat Primate | | d. Grassland Pharaoh's Brenda | | |
| Grassland Primates Beulah | 5-2 | 305-2X | 11210 | 581 |
| s. Mulhocaway Butterfat Primate | | d. Sunny Brae Countess Bertha | | |
| Grassland Pats Mary | 3-0 | 305-2X | 12300 | 589 |
| s. Grassland Supreme's Pat | | d. Grassland F. Maria | | |
| SLATE, REGINALD W., MAISHEPAUG FARM, LITCHFIELD | | | | |
| Maishepaugs Pandora | 2-11 | 300-2X | 10730 | 603 |
| s. Moreau Farms Chief | | d. Broad Hill Pansy | | |
| Marwin C. Lunita | 1-11 | 304-2X | 9800 | 483 |
| s. Marwin F. Clarence | | d. Marwin B. F. Lulubelle | | |
| SPENCER, WINTHROP W. & MARIGOLD C., OVERLEA FARM, WATERTOWN | | | | |
| Marwin Edreka | 3-2 | 304-2X | 10300 | 555 |
| s. Old Homestead C. A. B. A. Phareka | | d. Adell Farm Bettina's F. Edith | | |
| UNZ, RODNEY O., EST., HIGHFIELD FARM, SHARON | | | | |
| Ideals Marks Sandy | 5-4 | 305-2X | 11920 | 641 |
| s. Ideal's Mark | | d. Ideal's Pontius' Sandy | | |
| WEINGART, HERMAN R. & SONS, GREENRIDGE FARM, LEBANON | | | | |
| Greenridge Kings Melba | 3-4 | 305-2X | 11650 | 534 |
| s. Chedco King James | | d. Lady's Melba of Gray Hollow | | |
| Willowell Bonnie | 2-1 | 298-2X | 9490 | 474 |
| s. Nyala Ermine's Bonanza | | d. Willowell Betsey | | |
| Willowell Benita | 2-0 | 305-2X | 9820 | 511 |
| s. Nyala Ermine's Bonanza | | d. Willowell Pat | | |
| GEORGIA | | | | |
| PACE, JAMES E. & MARION H., REXDALE FARMS, FORSYTH | | | | |
| Parkers I. Josie | 9-2 | 305-2X | 15852 | 701 |
| s. Parker's Independent | | d. Parker's Jan | | |
| IDAHO | | | | |
| PRITZL, JOE, WESTLYNN FARM, FRUITLAND | | | | |
| Markwell Lorens Alma | 6-6 | 314-2X | 12280 | 530 |
| s. Cla-ore Knight's Loren | | d. Greenacres' Lou's Annabelle | | |
| Westlynn C. Butternut | 2-4 | 305-2X | 12800 | 570 |
| s. Lake Louise Cedar's Count | | d. Retedale Elrason Dewdrop | | |
| ILLINOIS | | | | |
| BAUER, LOREN, REN-LO FARM, CISSNA PARK | | | | |
| Ren-Lo Royalists Trina | 4-6 | 299-2X | 11290 | 566 |
| s. McDonald Farms Le Royalist | | d. Dot-Mar Victor Trix | | |
| ¶BEHLING, MARION M. & OSCAR, GENEVA | | | | |
| Pecks Chiefs Dahlia | 2-2 | 305-2X | 14247 | 631 |
| s. McDonald Farms Jolly Chief | | d. Peck's King's Jedalla | | |
| BREEZE, ROY & SONS, ROYLU FARM, LEE | | | | |
| Roylu Fore Hester | 6-4 | 305-2X | 11440 | 630 |
| s. Dennis Farm Fore Julius | | d. Roylu Noble Hilda | | |
| COHRS, JOHN A., CORVILLA FARM, TISKILWA | | | | |
| Corvilla R. Lize | 3-6 | 305-2X | 10920 | 515 |
| s. McDonald Farms Le Royalist | | d. Corvilla's T Lucy | | |
| ERDMAN, MYRON E., MYOWN GUERNSEY FARM, CHENOA | | | | |
| Myown Charms Brenda | 2-5 | 305-2X | 9950 | 459 |
| s. Ideal's Charm | | d. Myown Peer's Blendene | | |
| Myown Charms Corina | 2-4 | 305-2X | 9710 | 496 |
| s. Ideal's Charm | | d. Myown Peer's Corine | | |
| ¶KINGSTON, DELBERT H., MARGENDELL FARM, CARY | | | | |
| Margendell Queen Janice | 3-10 | 305-2X | 10575 | 487 |
| s. Margendell His Majesty | | d. Margendell Marie Joanie | | |
| KUEBKER, LOUIS L., LOULEE LANE FARM, MCHENRY | | | | |
| Loulee Lane Butterfat Barbee | 5-6 | 305-2X | 11850 | 660 |
| s. Maurana D. Butterfat's Triumph | | d. Q. O. Star Edabara | | |
| McNAUGHT, GERTRUDE, ROLLING ACRES, ELGIN | | | | |
| Norgerts Quebec Kathryn | 7-11 | 305-2X | 14480 | 781 |

# Early REGISTRATION Makes CENTS

s. Norgert's Quebec Scotsman — d. Norgert's Royal Kathryn
Norgerts Nance Nan 4-4 305-2X 14760 761
s. Norgert's Royal Nance — d. Norgert's Royal Nan
Norgerts D. Nance Quebec 2-5 305-2X 11230 581
s. Norgert's Diamond Nance — d. Norgert's Emperor Quebec
ODLUM, W. H., ROSEWOOD FARMS, ROSELLE
Henslee Farms Vicelia 5-4 305-2X 14830 747
s. Langwater Viceroy — d. Henslee Farms' Lady Cecila
Rosewood S. Wilma 4-0 305-2X 14230 727
s. Rosewood D. Squire — d. Rosewood Princess Wilma
Rosewood P. Beautiful 2-8 305-2X 11650 526
s. Rosewood S. Peter — d. Burton Lane Supreme Beautiful
Rosewood Aristocrat Rose 2-5 305-2X 11340 512
s. Rosewood Royal Aristocrat — d. Rosewood Royal Rose
Rosewood V. Shirly 2-4 305-2X 10280 518
s. Rosewood Nona's Valor — d. Rosewood Bea D. Shirly
Rosewood V. Nectar 2-2 305-2X 10420 503
s. Rosewood Nona's Valor — d. Rosewood L. Nectar
PINEHURST FARMS, INC., ROCKFORD
Pinehurst Beacons E. Twinkle 8-8 305-2X 11400 468
s. Ideal's F. Beacon — d. Pinehurst Earl's Twinkle
Roes-MOR E. Dell 4-4 299-2X 12390 574
s. Langmeadow Excellance — d. Roes-MOR Butterfinger Deela
STEWART, DANA, "STEWART HYBRIDS", PRINCEVILLE
Lizdan Hill Swanny 3-7 305-2X 11200 610
s. Lizdan Hill Patrick — d. Margendell P Sweetness

INDIANA

WEAVER, OSCAR R., YELLOW CREEK FARM, GOSHEN
Mulhocaway Scotch Violet 5-5 365-2X 13553 814
s. Mulhocaway Butterfat Ross — d. Mulhocaway Butterfat Viola
Glenwood Jolly Vera 2-3 365-2X 13993 811
s. Mulhocaway Butterfat Jeweler — d. Glenwood's Booster's Succy
Yellow Creek Queen Sharon 2-1 365-2X 11625 700
s. Yellow Creek Bft. Gypsy King — d. Spudridge Shirley Sue

IOWA

BOE, R. H., BOE RIDGE FARM, CALMAR
Boe Ridge Fames Virtue 2-3 305-2X 10040 478
s. Henslee Farms V. Fame — d. Nona Rosella
DICKMAN, GEORGE & HENRY, GARNAVILLO GUERNSEY FARM, GARNAVILLO
Lakeside H. Greeting 4-4 305-2X 10860 548
s. Lakeside Foremost Hornet — d. Lakeside S. Gracious
Green Valleys O L A 4-1 305-2X 11190 481
s. Elmwood Gary — d. Green Valley's U L A
PANCRATZ, ARNOLD M., ELMWOOD FARM, DUBUQUE
Elmwood Harrietta 5-4 305-2X 11770 651
s. Rosewood Diamond's Souvenir — d. Elmwood Naomi
SIVESIND, FRANK, WAUKON
Cherry Idealist Lady 2-8 305-2X 10490 544
s. Hedy's Idealist — d. Grandvu M. M. Cherry
SYWASSINK, DONALD, IDLE-NE'ER FARM, LETTS
Crane Creeks Hally 2-2 305-2X 10180 489
s. Bayfield Ashley Danny — d. Crane Creek's Queen
SY WASSINK, HERBERT L., MUSCATINE
Fair Acres Nora 2-2 305-2X 9720 463
s. Wynola Bonanza — d. Pride's Lorna
WOODRUFF, DENNIS & ROGER, WOODRUFF FARM, INDIANOLA
Rochelle of Woodruff Farm 7-5 305-2X 11940 650
s. Golden Grange Ideal Norman — d. Ruby of Woodruff Farm

KANSAS

RAYMOND, CLARENCE, CEDAR MANOR FARM, FREDONIA
Cedar Manor T. C. Lotty 2-2 305-2X 9520 507
s. Gayoso View Top Command — d. Cedar Manor Lucky Lady
Cedar Manor T. C. Mary 2-2 305-2X 13270 654
s. Gayoso View Top Command — d. Cedar Manor Madge
SCHRAG, GALEN, ELM-MOOR FARM, PRETTY PRAIRIE
North Spring M. Emerita 7-7 305-2X 12420 611
s. Gardenville Charity's Master — d. North Spring K Flora
WINN, ALBERT J., BURLINGTON
Winn Leader Mary 6-6 305-2X 11940 598
s. Seco Forward's Leader — d. Foremost Marette

KENTUCKY

¶BURNETTE, CECIL, MR. & MRS. & HIXSON, ELMER, MR. & MRS., WILLOW-WILDE FARM, FULTON
Willow-Wildes Maxim Beauty 5-10 305-2X 12368 604
s. Bayville Southern Emperor — d. Willow-Wilde's T. V. Beauty
Willow-Wildes V. Marvel 3-6 305-2X 11413 536
s. Henslee Farms V. Victor — d. Willow-Wilde's Maxim Marlene

LOUISIANA

¶KLEINPETER FARMS DAIRY, INC., BATON ROUGE
Kleinpeter Farms A. Rosa 2-6 305-2X 9681 424
s. Fairlawn Spruce's Actor — d. La Donna Farm Noble Roberta

MAINE

COLE FARM DAIRY, BIDDEFORD
Cole Farm Queen Vie 3-9 305-2X 11420 569
s. Cole Farm Luminary's Supreme — d. Cole Farm Luminary's Queen
Cole Farm Fame Topaz 2-0 305-2X 11150 542
s. Henslee Farms V. Fame — d. Cole Farm Luminary's Topaz
Cole Farm Ajax Helga 2-0 305-2X 9400 502
s. Greystone Jolly Ajax — d. Cole Farm Luminary's Happy
Elm Crest T. C. Fern 2-2 305-2X 13290 644
s. Gayoso View Top Command — d. Elm Crest Victor's Fernita
GREENLAW, VERA, GREENLAW FARM, BELFAST
Greenlaw Farm Charmedora 5-1 305-2X 13440 617
s. Northern Charmer — d. Greenlaw Farm Princess Edora
Greenlawn Farm M. Edora 2-9 305-2X 10250 569
s. Ideal's Miriam's Maximal — d. Greenlaw Farm Princess Edora
VAUGHAN, WILLIAM L., ELM HILL FARM, HALLOWELL
Elm Hill Belle 6-3 276-2X 12550 575
s. Curtiss Candy Butterfinger — d. Elm Hill Patty
WALKER, CLIFTON N., HOMEFIELDS, WISCASSET
Homefields Charmers Blossom 6-7 305-2X 16190 707
s. Northern Charmer — d. Homefields A. Cleopatra
Homefields Valiant Barbie 2-2 305-2X 9400 480
s. Fairlawn Actor's Valiant — d. Homefields Majesty's Belle
Homefields Beacons Lynn 2-7 305-2X 10940 503
s. Hansenarea Beacon — d. Homefields Valiant's Lala
Homefields Maximals Margo 2-6 305-2X 11420 504
s. Ideal's Miriam's Maximal — d. Homefields A. Fern
Homefields Kinsmans Dolly 2-6 305-2X 9790 553
s. Old Homestead Kinsman — d. Homefields Laddie's Dolly

MARYLAND

BALDERSTON, LLOYD, III, COLORA FARM, COLORA
Ace Robs Venture 6-6 305-2X 11830 647
s. Berta's Knightly Ace — d. Rob's Venture
McCann M. Daffodil 5-11 305-2X 11780 710
s. McDonald Farms Mister Vaughn — d. Model Daffodil Ann
Enterprise Gussie Ideal 3-11 305-2X 10750 523
s. Ideal's Centurion — d. Ideal's Enterprise's Gussie
Carltons A. Vera 3-5 305-2X 10740 533
s. Vaughn's Carlton — d. A. Knight's Vira
BROWN, FRANK D., JR., MOUNT ARARAT FARMS, PORT DEPOSIT
Mt. Ararat Empress Philippa 7-10 305-2X 12170 476
s. Mt. Ararat Mikado — d. Mt. Ararat Nordic Jingle
Mt. Ararat Bright Tisket 4-6 305-2X 11820 512
s. Rosewood Royal Beacon — d. Mt. Ararat Royal Ingot
Wyno Hero Dorcas 2-4 305-2X 10270 471
s. Wyno Saint's Hero — d. Wyno Stately Dorcas
CARROLL, NINA R., DOUGHOREGAN MANOR, ELLICOTT CITY
Manor Queen Inca 1-10 305-2X 8850 460
s. Quincy King John — d. Manor Q. Inca
DOWNEY, FRED C., WOODSIDE HALL FARMS, WILLIAMSPORT
Long Delite Pre Buttercup 6-9 305-2X 11670 549
s. McDonald Farms Pre Kelvin — d. Woodside Hall Le Tampana
Woodside Hall Early Dorcas 4-7 305-2X 11100 596
s. Blakeford Colonial — d. Woodside Hall Pre Valina
FRAZER, JAMES STANLEY, BEAUFORT FARM, EARLEVILLE
Beaufort L. S. Reba 2-4 305-2X 10290 439
s. Langwater Symbol — d. Beaufort Fore Rita
GARRETT BROS., MAPLE SPRING FARM, ROCKVILLE
Blakeford Bon. Genella 2-3 305-2X 9970 494
s. Nyala Ermine's Bonanza — d. Diversified Doug Genella
Woodacres B. Risa 2-2 305-2X 9320 397
s. Burger's Place Billy — d. Glengeran Fortune's Risa
¶HULL, JOHN H., "HULLSIDE", WESTMINSTER
Hullside Brilliant Joy 2-0 305-2X 9720 453
s. Liseter Brilliant — d. Hullside Hero's Joyce
Hullside Brilliant Vee Seven 2-0 305-2X 9780 528
s. Liseter Brilliant — d. Hullside Pre K. Vee
¶MILES, CLARENCE W. & ELEANOR A., BLAKEFORD FARM, QUEENSTOWN
Mt. Ephraim A. M. Golden Girl 10-4 305-2X 14833 662
s. Mt. Ephraim's Actor's Merit — d. Mt. Ephraim Golden Cherub
Vallemar Kings Molly 6-2 305-2X 12640 658
s. Lake Louise Coronation King — d. Vallemar Nuggets Molly
Holliknoll Bonds Fortunata 5-1 305-2X 14497 705
s. Wandamere Anson's Bond — d. Holliknoll Baron's Chris
Blakeford Bright Girl 3-5 305-2X 13737 673
s. Liseter Brilliant — d. Mt. Ephraim A M Golden Girl
Blakeford Chiefs Flower 3-7 305-2X 14100 706
s. U. V. M. Chief Nobleman — d. Mt. Ephraim A. M. Flower
POWEL, WILLIAM R. & SONS, MILL ROAD FARM, ELLICOTT CITY
Manor Rhonda 3-2 305-2X 10310 549
s. Quincy King John — d. Ratcliffe Manor Rhonda
SCHNEBLY, SETH K., CROWN STONE FARM, CLEAR SPRING
Elsies Buttercup 11-4 305-2X 12290 536
s. Hi-Carbon Aneta's Mischief — d. Coskery's Elsie

MASSACHUSETTS

ALFALFA FARMS, INC., TOPSFIELD
Alfalfa Farms I. Mina 2-3 305-2X 10890 508
s. Saracen Infidel — d. Alfalfa Farm Spec's Mina
APPLETON, FRANCIS R., JR., APPLETON FARMS, IPSWICH
Appleton Farms Pharaohs Eve 3-7 288-2X 10820 437
s. Wheeler Acres Pharaoh — d. Appleton Farms Prince's Eva
¶COTTING, CHARLES E., CHEDCO FARM, BERLIN
Chedco Actors Happiness 3-5 305-2X 10887 592
s. Fairlawn Blanche's Actor — d. Chedco Gay
Chedco Actors Paradise 3-5 305-2X 12431 745
s. Fairlawn Blanch's Actor — d. Chedco King's Utopia
FOWLES, ELWYN M., SUNNYDELL FARM, SOUTHAMPTON
Sunnydell Butterfinger Candy 8-9 294-2X 12770 707
s. Curtiss Candy Butterfinger — d. Sunnydell Hollirex Cathy
MUDGETT, VERNON D., DEERSHORN FARM, STERLING JUNCTION
Deershorn L. Priscilla 5-9 305-2X 13120 573
s. Langwater Deershorn — d. Pine Hill Holly
Deershorn L. Cheryl 2-10 305-2X 9960 458
s. Langwater Deershorn — d. Deershorn K. Rosebell
Deershorn S. Dona 2-8 305-2X 10180 481
s. Deershorn Supreme — d. Deershorn K. Daisyanna
Deershorn K. Harriet 2-2 305-2X 10600 515
s. Fairlawn K. Footprint — d. Deershorn L Helena
REYNOLDS, JAMES R., LARCH FARM, WENHAM
Larches Violet 3-6 302-2X 12180 607
s. Flying Horse Melody Charter — d. Flying Horse G. R. Buttercup
STONE, ROBERT G., GREAT HILL FARM, MARION
Great Hills Norma 3-1 305-2X 12480 534
s. Nyala Majesty's Ace — d. Great Hill's Amthest
Great Hills Natalie 3-2 305-2X 14260 631
s. Nyala Majesty's Acme — d. Great Hill's Angie

MICHIGAN

DUNNING, LEON O., POLLY ACRES, DELTON
Polly Acres Essie 2-0 305-2X 9420 458
s. Lake Louise Rose Hollistar — d. Polly Acres Supreme Heartsease
Polly Acres Billys Lena 2-0 305-2X 9320 426
s. Burger's Place Billy — d. Polly Acres Helena
ELMWOOD FARMS, FRANKENMUTH
Elmwoods C. Marsha 3-10 305-2X 14020 673
s. Lyrene Peggy's Challenger — d. Elmwood's B. Marite
FISH, JAMES A. & ALICE B., LOCKSHORE FARMS, HICKORY CORNERS
Lockshore Wistar Cheryl 7-4 305-2X 12010 555
s. Lyrene Ch. Wistar — d. Curtiss Candy Butter Cherub
Lockshore S. Becky 3-4 305-2X 10680 529
s. Lockshore Irene's Supreme — d. Lockshore Major Beauty
HARTWAY, KENNETH, LENOX
Hartway Fancy Elsie 3-2 305-2X 11550 462
s. Colbys Lancelot — d. Hartway's Tilly Fancy
HOLLEMAN, HILBERT, WILHILNOR FARM, BRYON CENTER
Wilhilnor April Gold 3-3 305-2X 10630 495
s. Wilhilnor M. Alice's Admiral — d. Cool Maples Happy Annette
HUNSBERGER, LYLE, LYRENE GUERNSEY FARM, IONIA
Lyrene Emorys Elaine 6-5 305-2X 13130 621

# Register your JANUARY calves now

s. Lyrene King's Emory — d. Ester of Beech Hill
Lyrene Maestros Trixie 4-3 305-2X 11010 532
s. Lyrene Emory's Maestro — d. Lyrene Nev-Rex Trina
Lyrene Q. E. Janice 3-2 305-2X 10730 443
s. Lyrene Quince's Emory — d. Coy's Jarrett Jane
Lyrene P. Quartz 2-6 305-2X 10910 463
s. Colbys Prince Lyrene — d. Lyrene Maestro's Quantity
Lyrene Lads Martha 1-10 305-2X 8830 415
s. Maple Lawn Farm Jess Lad — d. Lyrene Ben's Mary

JOHNSON, GUY R., TWIN ROCKS FARM, CONSTANTINE
Sieferts Eve Susan 9-10 305-2X 11830 469
s. Barnard's Bob's Pride — d. Gilbert Farms' Eve
Twin Rocks Bft. Sheila 5-1 305-2X 11600 483
s. Yellow Creek Bft. Cheer Leader — d. Eckard's Sunnyslope Sylvia

KIRKLIN, DALE, WALNUT MANOR FARMS, KALAMAZOO
Clearland Butterfat Dena 5-1 305-2X 11270 501
s. Mulhocaway Beauty Butterfat — d. Clearland Butterfat Diana

MICHIGAN STATE UNIVERSITY-W. K. KELLOGG FARM, HICKORY CORNERS
Springdale Supremes Vivian 5-10 305-2X 14280 661
s. Yellow Creek Jewel Supreme — d. Springdale Cadet's Valencia

MYERS, C. FAYE & ADDISON G., KNOLLNOOK FARM, GRAND BLANC
Knollnook B. Marie 2-2 305-2X 11580 491
s. Knollnook Beacon's Banner — d. Knollnook Lucky Maiden

PETERSON, EDWARD L., PETERSON FARM, KALAMAZOO
Peterson Farm C. S. Winnie 4-2 305-2X 12690 610
s. Peterson Farm Clella's Supreme — d. Peterson Farm Pat's Rosalie

PLEINESS, WILLIAM L. & HARLAN E., MAPLE DAWN GUERNSEY FARM, SCOTTVILLE
Maple Dawn Force Honora 4-3 305-2X 12890 599
s. Maple Dawn Windsor's Force — d. Maple Dawn Fashioner Heroine

SCHWASS, CARL A. & SON, SPRINGDALE FARMS, SCOTTVILLE
Springdale Kings Becky 4-7 305-2X 13870 623
s. Springdale May's King — d. Springdale Champion's Beatrice

SMITH, ELTON R., MED-O-BLOOM FARM, CALEDONIA
Med-O-Bloom Rosas Maria 9-0 305-2X 13300 537
s. Kellogg Rosa's Boris — d. Med-O-Bloom B. V. Marie

## MINNESOTA

BACKES, CARL H., MAYWOOD ROAD GUERNSEY FARM, SAUK RAPIDS
Maywood Road Bonanza Sugar Pop 2-3 305-2X *9720 511
s. Nyala Ermine's Bonanza — d. Maywood Road Buttercup
*Milk incorrectly reported - July 23 issue.

## MISSOURI

¶MISSOURI, UNIVERSITY OF, FOREMOST GUERNSEYS, COLUMBIA
Foremost Footprint J. Bridget 7-11 305-2X 12568 494
s. Foremost Footprint — d. Foremost J. C.'s Bridget
Foremost Happy J. C. Rilma 2-4 305-2X 10046 456
s. LushAcres Hermes' Happy Fella — d. Foremost J. C.'s Rilma
Foremost Happy J. Tide 2-2 305-2X 12036 589
s. LushAcres Hermes' Happy Fella — d. Foremost J. C.'s Tide

RAMSBOTTOM, PHARES, HI-LO FARM, GALLATIN
Ramsbottoms Maxim Pattycake 6-5 305-2X 11470 572
s. Ramsbottom's Maxim Noble Curt — d. Elmkier's Maxim Pattycake

SUNNYMEDE FARMS, INC., BISMARCK
Sunnymede Princes Fern 2-5 305-2X 10340 478
s. Sunnymede Special's Prince — d. Seco D. Fern

## NEBRASKA

¶MULLER, JOE P., JO-BE FARM, VALLEY
Rosedale Nobles Doralene 4-5 305-2X 11202 550
s. Rosewood D. Nobleman — d. Rosedale King's Doral

¶PFEIFFER, WALTER R. & HERMAN W., PFEIFFER FARMS, ARLINGTON
Midland Le Monogram 6-9 305-2X 12690 619
s. Skyline Le's Creator — d. Midland Royal Monogram

## NEW HAMPSHIRE

FULLER, PETER, RUNNYMEDE GUERNSEY FARM, NORTH HAMPTON
Langwater Bridesmaid 12-9 305-2X 11730 463
s. Langwater Acme — d. Langwater Maid of Honor

HOOD, GILBERT H., JR., HOOD FARM, DERRY
Hood Kroft F. Autumn 12-2 305-2X 13630 601
s. Foremost Footprint 21st — d. Pine Hill Autumn

JORDAN, WILLIAM T. & SONS, KADOCKADEE FARM, BOSCAWEN
Kadockadee Brutus Rosalind 4-9 305-2X 11020 565
s. Argilla Bright Star's Brutus — d. Kadockadee Noble Primrose

MacKENZIE DAIRY, INC., ACREWIDE FARM, KEENE
Starlake Financier Kismet 7-5 305-2X 11340 601
s. Nyala King's Financier — d. Oak Knoll Apple Lady
Acrewide Normans Olice 3-4 305-2X 11530 586
s. Great Elm Phil's Norman — d. Great Elm T. Alice

## NEW JERSEY

BENSON, HELEN R., COVENTRY FARM, PRINCETON
Coventry Rilma 6-10 305-2X 12080 750
s. Boulder Bridge Lone Star — d. Coventy Rema
Coventry Early Morn 4-3 305-2X 12930 674
s. Fairlawn K. Conquest — d. Coventry Esta's Dawn

¶HOBLER, ATHERTON W., WOODACRES FARM, PRINCETON
Leander Iris J. C. Bondie 9-8 305-2X 13025 547
s. Tarbell Romulus Leander — d. Iris J. C. Bondie
Clarion Bonnie D. Cora 7-5 305-2X 15013 727
s. Yellow Creek Rosen Duke — d. Clarion Coretta's Bonnie
Brantview Butterfat Nova 6-5 305-2X 12453 614
s. Brantview Butterfat Matthew — d. Mainside Beacon's May
Dewan Farms Princess Bondelle 6-5 305-2X 13184 561
s. Moreau Farms Chief — d. Leander Iris J. C. Bondie
Woodacres Queen Melinda 4-9 305-2X 11224 619
s. Fairlawn Hornet's Sailor King — d. Crockett Prairie Master's Molly
Far West D. Penny 3-10 305-2X 12078 732
s. Wandamere Phyllis's Developer — d. Far West Fore Primrose
Woodacres Queen Bess 3-5 305-2X 13557 666
s. Fairlawn Hornet's Sailor King — d. Northern A. A.'s Bessie
Woodacres Chiefs Jeanette 2-9 305-2X 12105 593
s. Moreau Farms Chief — d. Woodacres Queen Jeanette

¶TANIS, JACOB, IDEAL GUERNSEY FARMS, AUGUSTA
Ideals Victorys Orpha 10-4 305-2X 11861 659
s. Ideal's Victory — d. Ideal's Marshall's Orpha
Ideals Superiors Elen 7-4 305-2X 15003 815
s. Ideal's Superior — d. Ideal's Admiral's Elen
Ideal's Trisuper's Buttercup 4-11 305-2X 12562 606
s. Ideal's Trisuper — d. Ideal's Main Stay's Buttercup
Ideal's Hermes Susie 4-9 305-3X 13314 775
s. Northern F Hermes — d. Ideal's G. S.' Susie
Ideals Tetons D. Susie 6-4 305-3X 13878 788
s. Ideal's Teton — d. Ideal's Superior's D. Susie
Ideals Superiors Midget 6-4 305-2X 14141 722
s. Ideal's Superior — d. Ideal's Beacon's Midget
Ideals Tetons Fanny Lee 5-11 305-2X 14858 801
s. Ideal's Teton — d. Ideal's Beacon's Fanny Lee
Ideals Superlines Midge 5-10 305-2X 11783 575
s. Ideal's Superline — d. Ideal's Beacon's Midge
Ideals Trisupers Wilma 5-3 305-2X 12377 734
s. Ideal's Trisuper — d. Ideal's Jubilee's Wilma
Ideals Troaxs Violet 4-11 305-2X 14523 812
s. Ideal's Supreme's Troax — d. Ideal's Superior's Violet
Ideals Franks Susanne 4-10 305-2X 13409 739
s. Ideal's Frank — d. Ideal's Orlando's Susanne
Ideals NAA's Nokomis 2-6 305-2X 10075 520
s. Northern Anna's Admiral — d. Ideal's Superline's Nokomis
Ideals Franks Betoria 2-5 305-3X 13366 680
s. Ideal's Frank — d. Pre-Eminent Leader's Betoria
Ideals Trions Magnet 3-8 305-3X 13751 706
s. Ideal's Trion — d. Ideal's Superior's Magnet
Ideals Tetons Lady Jane 3-7 305-2X 13722 685
s. Ideal's Teton — d. Ideal's Superlines Lady Jane
Ideals Fames Bona 2-5 305-2X 11043 609
s. Henslee Farms V. Fame — d. Ideal's Superior's Bona
Ideals Susie 3-11 305-2X 10930 671
s. Northern M. Pablo — d. Ideal's Standbest Susie
Ideals Tetons Charm 3-7 305-3X 15912 799
s. Ideal's Teton — d. Ideal's Superior's Charm
Ideals Frank Fanny Lee 3-5 305-2X 12100 544
s. Ideal's Frank — d. Ideal's Beacon's Fanny Lee
Ideals Ninsupers Orpha 3-7 305-2X 14619 822
s. Ideal's Ninsuper — d. Ideal's Superior's Orpha
Ideals Galahads Audrey 2-6 305-2X 12201 625
s. Ideal's Galahad — d. Ideal's Beacon's Audrey

VON THADEN, WILLIAM, ONAHILL FARM, BORDENTOWN
Onahill Jewel Reveal 2-4 305-2X 10260 462
s. Yellow Creek Jewel Supreme — d. Onahill Par Revelation

WESCOTT, L. B. MULHOCAWAY GUERNSEYS, ROSEMONT
Mulhocaway Star Seagull 4-6 305-2X 12070 549
s. Mulhocaway Butterfat Hollistar — d. Mulhocaway Butterfat Gull

## NEW YORK

BARCLAY, DOROTHY M., DOUGLASTON MANOR FARM, PULASKI
Emroy Bill Andrea 2-8 305-2X 10600 549
s. Burger's Place Billy — d. Emroy Bon Anna
Emroy Bill Fluff 2-7 305-2X 10480 476
s. Burger's Place Billy — d. Emroy Bon Floy

CALHOUN, JOHN E. & SONS, ROSENDAHL FARM, HOOSICK FALLS
Rosendahl Cavalier Marilyn 6-8 305-2X 13690 660
s. Nyala King's Cavalier — d. Mainstone Mountain Marie
Rosendahl Cavalier Radiant 6-5 305-2X 12020 674
s. Nyala King's Cavalier — d. Rosendahl Radiance
Rosendahl Cavalier Sweetheart 5-3 305-2X 12370 633
s. Nyala King's Cavalier — d. Sweetheart of Meadow Lake
Rosendahl Cavalier Velda 5-8 305-2X 11610 586
s. Nyala King's Cavalier — d. Ideal's Marmion's Verda
Rosendahl Cavalier Cherry 5-8 304-2X 14940 663
s. Nyala King's Cavalier — d. Rosendahl King's Cherry
Rosendahl Cavalier Ilet 4-7 288-2X 11700 504
s. Nyala King's Cavalier — d. Pharaoh's Ilet of Brookside
Rosendahl Cavalier Mazie 4-0 305-2X 12360 651
s. Nyala King's Cavalier — d. Rosendahl J. May
Rosendahl Cavalier Dora 3-7 305-2X 11310 645
s. Nyala King's Cavalier — d. Rosendahl Diamond Dora
Rosendahl Cavalier Sugar 2-11 299-2X 12780 661
s. Nyala King's Cavalier — d. Rosendahl Im. Sweetheart
Rosendahl Cavalier Gay Miss 2-6 305-2X 11410 579
s. Nyala King's Cavalier — d. Rosendahl Imp Miss Gay
Rosendahl Cavalier Ladybird 2-3 305-2X 11240 582
s. Nyala King's Cavalier — d. Yellow Creek King's Lady

CHRISTAL, HENRY I., HANOVER HILL FARM, YORKTOWN HEIGHTS
Gunstock Hill Nep. Armena 3-8 305-2X 12060 484
s. Argilla Cloe's Neptune — d. Gunstock Hill Banner's Angel

CORNELL UNIVERSITY-McDONALD FARMS, CORTLAND
McDonald Farms Le Prophetess 14-4 305-2X 10580 536
s. McDonald Farms S. Leader — d. McDonald Farms Gem
McDonald Farms Steadfast Star 12-1 305-2X 11410 576
s. McDonald Farms Steadfast — d. McDonald Farms Flute
McDonald Farms R. L. Ariel 7-4 305-2X 11670 603
s. McDonald Farms Pre Rose Lad — d. McDonald Farms Jolly Thella

HAMILTON, ALEXANDER, TABLE ROCK FARMS, SLOATSBURG
Table Rock Challengers Bess 2-5 305-2X 10170 487
s. Douglaston Anne's Challenger — d. Table Rock Superior Sunshine

McJUNKIN, ELEANOR, CORTLAND
McDonalds Reliant Bettina 5-7 305-2X 12240 552
s. Lake Louise King's Reliant — d. Rockingham Noble Marguerite
Deerpath Karls Gloria 3-11 305-2X 13180 678
s. Guernsdel Maxim Karl — d. Deerpath Emory's Glinda
McDonalds Miss Florence 2-2 305-2X 11300 583
s. McDonald Farms Premier — d. High Meadows Alice
McDonalds JV Flores 2-3 305-2X 9460 532
s. McDonald Farms Jolly Val — d. McDonald's Miss Beatrice

MURPHY, STANLEY, WANDERING BROOK FARMS, TULLY
Mattesons Dawn 8-11 305-2X 14110 638
s. Fra-Mar Pharaoh — d. Matteson's Ruby
Wandering Brook Miss Peggy 4-7 305-2X 13040 654
s. McDonald Farms Mister Zell — d. Broadview Farm Peggy
Wandering Brook Miss Glitter 2-3 305-2X 9430 586
s. McDonald Farms Mister Zell — d. Wandering Brook J. V. Goldie

MUTUAL MILK SALES, INC., DEWAN FARMS, ONEIDA
Dewan Farms Regal Classmate 2-3 305-2X 9680 527
s. McDonald Farms Royal Crown — d. McDonald Farms S. Thornalia

OUTHOUSE, RICHARD P., MAY RICH FARM, CANANDAIGUA
May Rich Z. Fira 3-3 305-2X 10980 563
s. McDonald Farms Golden Zip — d. Silver Forest Royal Fira

PARNELL, STEWART E., LITTLE FALLS FARM, PIFFARD
Keshequas Pharaohs Maud 10-10 305-2X 12680 505
s. Fra-Mar Pharaoh — d. Nellie's Maud of The Keshequa

PECK, G. HAROLD, PECKHURST FARM, SCHUYLERVILLE
Akers Acres Pharaoh Sprite 8-1 305-2X 11320 506
s. Fairlawn K. Pharaoh — d. Blythewood Sprite
Peckhurst K. P. Fancy 3-3 305-2X 10630 546
s. Fairlawn K. Pharaoh — d. Peckhurst Regal Mona

PECK, WILLARD H., WELCOME STOCK FARM, SCHUYLERVILLE
Welcome Challengers Winnie 12-0 305-2X 13270 598
s. Douglaston Vivian's Challenger — d. Winnie of Welcome Stock Farm
Welcome Hermes Charlotte 4-8 299-2X 11270 515

# Early REGISTRATION Makes CENTS

s. LushAcres Hermes' Piper d. Welcome Challenger L. Charlotte
Welcome Hermes Ruby Linda 4-7 292-2X 10720 576
s. LushAcres Hermes' Piper d. Welcome Challenger Ruby Sarah
PENGELLY, WILLARD H., WILEEDA FARMS, BERGEN
Bay Farms Kates R. Vesta 3-9 305-2X 13730 704
s. Bay Farms Charm's Correlation d. Bay Farms Hilda's C. Kate
PINE GROVE DAIRY, INC., PINE GROVE FARMS, DUANESBURG
Pine Grove Wishs Wanda 5-7 305-2X 14030 708
s. Fairlawn K. Pharaoh d. Pine Grove Wendy's Wish
Pine Grove Lilly 3-6 305-2X 14140 667
s. Langmore Dominant Pine Grove d. Pine Grove Lois' Lillian
Pine Grove Duane Ingred 2-2 299-2X 11090 504
s. Maple Lawn Bolin d. Pine Grove Irma's Iris
RIFORD, L. S., GREYSTONE FARM, AUBURN
Yeomans Judyann 3-4 305-2X 11990 509
s. McDonald Farms Jolly Yeoman d. Count's Julia
Herbro Acres Haleolie 3-7 305-2X 12390 527
s. Fairlawn Muriel's Valor d. Herbro Acres Barbara
RIPLEY, ROLAND, RIPLEY FARM, CORTLAND
Ripley Farms Patsie 6-6 302-2X 13630 538
s. Coldspring's Beauty's Dictator d. Ripley Farm's Patty
ROBY, O. VANCE, MAPLE VUE FARM, IONIA
Cherry of Maple Vue 2-5 305-2X 10690 509
s. Woodacres Leader's Trumpeter d. Wyndhurst Designer's Cherry
STANTON, DOUGLAS R., OLD HOMESTEAD FARM, GREENVILLE
Feura Mo Bluebell 2-2 305-2X 9810 479
s. Moreau Farms Chief d. Feura Fortune Clover
STATE UNIVERSITY OF NEW YORK, AGRICULTURAL & TECHNICAL INSTITUTE, COBLESKILL
Cobleskill Honey Vel 3-1 305-2X 10780 523
s. Deep Lake Flash's Hansen d. Old Homestead Honey
STEVER, N. F. & SONS, STEVER FARMS, JOHNSON CITY
Stevers Rival Leta 3-4 305-2X 10430 519
s. McDonald Farms Rival Xavier d. Stever's Snow's Leta
Stevers Chums Lucy 2-3 305-2X 10410 468
s. Little Falls Martha's Chum d. Stever's Distinctive Lucy
VAN KLEECK, GEORGE, VAN KLEECK FARM, HOBART
Van Kleecks Brenda 3-3 305-2X 15490 684
s. Fairlawn Muriel's Valor d. Van Kleeck's Beth
Van Kleecks Segis 2-9 305-2X 11310 544
s. Fairlawn K. Pharaoh d. Ideal's Triumph's Starlight
VENIER, HENRY C., HIGH MEADOWS FARM, LAFAYETTE
Lushacres Hermes Quest 12-0 305-2X 12940 751
s. Northern F Hermes d. Great Elm C. Ela
Greystone Actorines Diane 7-6 305-2X 12510 676
s. Fairlawn Actorine's King d. Greystone Charming Martha
Blakeford Brilliant Bonita 2-10 305-2X 11400 668
s. Liseter Brilliant d. Idacrest B. Bonita
WETHERWAX, RONALD, HILLCREST FARM, WYOMING
Hillcrest Designers Robena 6-8 305-2X 16110 674
s. Hillcrest Designer d. Crusader's Rhoda of Blue Vista

NORTH CAROLINA

¶FOWLER, O. T., GRANDVIEW GUERNSEY FARM, PFAFFTOWN
Grand View Chieftains Rexque 5-3 305-2X 11256 543
s. Grandview Predictor's Chieftain d. Grand View B. Predictors Que
Hill Top Counts Joan 3-8 305-2X 13418 626
s. Grand View Royal's Count d. Murphy's Promise Twin Joy
Grand View Chieftain Regina 3-9 305-2X 11814 539
s. Grandview Predictor's Chieftain d. Hillcrest Predictor Rosalee
Grand View Royal Mary 2-7 305-2X 10508 495
s. Grand View B. Predictors Royal d. Grand View Models Mary

OHIO

SMITH, ANSON B. & FAMILY, ANSMIL FARM, HILLIARDS
Goldwood Navigators Nefertite 6-6 365-2X 17643 833
s. Curtiss Candy Navigator d. Goldwood Conqueror's Countess
Ansmil Dukes Odette 2-9 365-2X 11783 463
s. Ansmil D. Duke d. Ansmil P. Leda

OKLAHOMA

GRIGGS, ROBERT C., SR. & JR., GOLDEN DEW GUERNSEY FARM, MUSTANG
Gays Fancy Lass 6-9 305-2X 12380 534
s. Meadow Lodge Mercury d. Seco Fancy

OREGON

¶HERTEL, FRANCIS, VANHER GUERNSEY FARM, CORNELIUS
Vanher Brads Doll 4-1 350-2X 12312 607
s. Cla-ore Knight's Brad d. Vanher King's Dahlia
Vanher Emily 2-4 365-2X 11979 624
s. Tideland Ludlow's Honor d. Vanher Onward's Edna
¶SELANDER, GUSTAVE & SONS, ALDER-DELL GUERNSEYS, SHERWOOD
Alder-Dell N. P. Bonnie 4-4 305-2X 12483 547
s. Noble Prince of Alder-Dell d. Beautiful Gem of Alder-Dell
¶WILSONA FARMS, INC., TILLAMOOK
Wilsona Distinct Miss 9-6 365-2X 18284 912
s. Wandamere Phyliss' Distinction d. Wilsona Farms Melody
Bobetta Sue 8-0 305-2X 11947 584
s. Westlynn Royal Zimm d. Bessie B.
Wilsona Commando Betty 3-10 305-2X 10879 502
s. Wilsona Farms Commando d. Wilsona Distinct Bonnie

PENNSYLVANIA

¶BERRY, JAMES D., JR., WINDY HILL FARMS, TITUSVILLE
Windy Hill L. Hannah 2-5 305-2X 9978 534
s. Dumar Farm Bonanza Lucky d. Maurana Master's Harp
Windy Hill P. Elmina 2-5 305-2X 9619 510
s. Windy Hill Oris Prince d. Glengeran Statesman's Elinor
BIEVER, W. J. & SON, BIEVER FARM, SCHUYLKILL HAVEN
Alpha Champions Farmmaid 10-4 305-2X 11250 559
s. Coldspring's Noble's Champion d. Alpha King's Ivy
BLESSING, HARRY W., BREEZY INN FARM, WRIGHTSVILLE
Goldwood Mars Marylou 2-8 305-2X 11010 519
s. Goldwood Maidy's Mars d. Western Glow F. Marylou
Breezy Inn Farms Cleo 2-10 305-2X 10260 487
s. Breezy Inn Farm's Tony d. Lottie's Carline of Breezy Inn
BOMBERGER, HOWARD B., EST., MEADOW WOOD DAIRIES, LEBANON
Meadow-Wood Chieftains Eliza 5-6 305-2X 11210 537
s. Woodacres Rex's Chieftain d. Meadow-Wood Champion's Eliza
¶BRYAN, PAUL S., WHITEBRY FARM, PERKASIE
Whitebry Dawn 3d 3-11 327-2X 13283 713
s. Curtiss Candy Duke Curtiss d. Whitebry Dawn

FRIENDSHIP HILL FARM, NEW GENEVA
Friendship Prince R. N. Mariel 12-4 305-2X 11240 481
s. Antietam Prince of Fashion d. Friendship Royal N. Mariel
Friendship Captain Nan 7-5 305-2X 13130 572
s. Elmcrest Prophet's Captain d. Nela's Nan of Maplebrook
Friendship Prince Verbina 4-5 305-2X 12230 539
s. Lake Louise Coronation Prince d. Nettie Verbena
Friendship Rose Louise 3-2 305-2X 11550 532
s. Friendship Rose's Transfer d. Hillwyck R Lois
Friendship Ida N. Zella 3-1 305-2X 11770 521
s. Grayce Farms Foremost Peerless d. Langvalley N. Zela
Friendship Rose Nannie 2-1 305-2X 9820 440
s. Friendship Rose's Transfer d. Dumar Farm Laird's Nannie
Friendship Rose C. Nan 2-0 305-2X 11780 583
s. Friendship Rose's Transfer d. Friendship Captain Nan
FURRY, GALEN, POTTER CREEK FARM, NEW ENTERPRISE
Potter Creek Sovereign Utopia 4-2 295-2X 11900 594
s. Locust Grove I Ace d. Kirkview Regal Utopia
GOERINGER, RAYMOND, LAKE LOUISE FARM, DALLAS
Bolins Elinor of Blue Vista 2-6 305-2X 11230 492
s. Maple Lawn Bolin d. Crusader's Elsie of Blue Vista
Acrewide Double Lamp 1-11 305-2X 9150 497
s. Moreau Farms Chief d. Acrewide Crusader Heat Lamp
HAZEN BROS., HAZEN FARM DAIRY, ELLWOOD CITY
Hazen Bros. J. C. Betsy 2-0 305-2X 10490 457
s. Foremost Quality's J. C. d. Hazen Bros. Hornet Sarah
LEADER, GUY A. & SONS, INC., LEADER FARMS, YORK
Leaders K. J. Beth 3-5 305-2X 12870 544
s. Quincy King John d. Laurel Mills G. P. Blossom
Leaders M. D. Pam 2-6 305-2X 11500 575
s. Mark of Dawn d. Lazy River Aces Patience
¶LONG, ALVA R., AVALONG FARMS, YORK
Liseter Brilliant Bellmaid 5-10 365-2X 13455 702
s. Liseter Brilliant d. Liseter Leading Belladonna
McCONNELL, HOWARD H., MEETINGHOUSE LANE FARM, HONEY BROOK
Hilda L. of Lindendell 8-4 305-2X 11550 589
s. Three D's Premier Leader d. Royal's Hope of Lindendell
Highfield Valors Skilla 4-5 305-2X 11850 498
s. Fairlawn Hornet's Valor d. Highfield K. W. Suzette
MEIGS, ROBERT R., MRS., MANATAWNA FARM, PHILADELPHIA
Gladview L. Penny 3-6 305-2X 11300 570
s. Nyala Prince's Laddie d. Onahill Fearless Pearl
NEFF, ROBERT C. & RUTH R., SPRUCE VALLEY FARMS, ALEXANDRIA
Colbys Echo 7-7 305-2X 11860 526
s. Langmeadow Envy's Royal d. Langmeadow El Mellow
PENNSYLVANIA STATE UNIVERSITY, UNIVERSITY PARK
Cavaliers Helen Mohea 7-6 305-2X 11310 530
s. Quincy King John d. Quincy Cavalier's Helen
PRICE, S. C., DAIRY FARMS, INC., COLDSPRINGS FARM, SUGARLOAF
Sun Ray Deputys Kathy 2-3 305-2X 9970 490
s. Coldspring's B. V. Deputy d. Sun Ray L. Kathy
RUTTER BROTHERS, YORK
Westward Roxanne 7-9 305-2X 14830 717
s. Fame of Aldarra d. Westward Lucky's Roxie
Belle Terre Patrick Regina 5-6 305-2X 13800 695
s. Lake Louise King's Patrick d. Mt. Ephraim Country Ramona
Rutter Bros. Superiors Babe 3-3 284-2X 10470 525
s. Ideal's Patty's Superior d. Le's Betty of Rutter Bros.
Western Glow M. B. Veda Mae 3-3 305-2X 12520 679
s. Western Glow Muriel's Bonanza d. Rosalayn Connie May
¶SNIDER, BERNARD, SNIDER HOMESTEAD, NEW ENTERPRISE
Sniders H. H. Champion Mattie 2-10 305-2X 10455 497
s. Hominy Hill Champion d. Snider's Mertzie's Baby
SORDONI, RUTH A., STERLING FARMS, HARVEYS LAKE
Sterling Ruby 4-2 305-2X 11930 505
s. Sterling Major Antoine d. Sterling Jubilee
Sterling Fern 3-3 305-2X 10830 580
s. Bethany Wistar's H. Honor d. Sterling C. S. Flora
Sterling Hulda 2-2 305-2X 9380 494
s. Bethany Wistar's H. Honor d. Sterling Honor
Sterling Willow 2-2 305-2X 9510 513
s. Bethany Wistar's H. Honor d. Sterling Midge
¶THAYER, ALEXANDER D., GWYNLLAN FARM, GWYNEDD VALLEY
Gwynllan Bright Hyacinth 7-0 305-2X 11437 554
s. Locust Grove Bright Jonah d. Gwynllan Bond's Hyacinth
Gwynllan Bright Clara 6-11 305-2X 12055 555
s. Locust Grove Bright Jonah d. Gwynllan Bond's Clara
WITMER, NELSON E., EAST MALTA FARMS, DALMATIA
East Maltas T. S. Sweetheart 7-6 305-2X 12570 605
s. Wyno Traveler Sunny d. East Malta's B. R. Maid
ZIMMERMAN, C. EDWARD & M. K., SILVER LAKE FARM, CENTERSQUARE
Silver Lake G. Polly 3-11 305-2X 10900 574
s. Golden Harvest King's Gourmet d. Silver Lake K. Priscilla

RHODE ISLAND

McBRIDE, CLIFFORD A., EST., NORTH FARM, BRISTOL
Northern F Hermes Queen 3-4 305-2X 12500 604
s. Northern F Hermes d. Northern Honey

SOUTH CAROLINA

MACK, F. W., MECCA-ROSE GUERNSEYS, NORTH
Windsor Mary Pet 8-7 305-2X 12240 635
s. Bayville General Marcus d. Windsor Importer's Princess
¶ROOSEVELT, NICHOLAS G., GIPPY PLANTATION DAIRY, MONCKS CORNER
Gippy Charming Azalia 8-7 305-2X 12278 572
s. Ideal's Charmduke d. Ideal's Admiral's Afrirouge
STEVENS DAIRY FARM, SALUDA
Stevens Farm Actor Nancy 2-7 301-2X 11210 510
s. Fairlawn A. Actor d. Edisto Farms M. Athena

VERMONT

JANEWAY, E. G., MIDDLETOWN FARM, SOUTH LONDONDERRY
Middletown D. O. Janice 5-7 305-2X 12600 607
s. McDonald Farms Don's Oxford d. Middletown C. Janet
THOMPSON, ROLAND & FRANCES, ROLAFRAN FARM, COLCHESTER
Rolafran Pharaoh Buttercup 3-6 305-2X 10800 462
s. Wheeler Acres Pharaoh d. Rice Farms Levity Pansy

VIRGINIA

ANDERSON, EDWARD C., BUSHY PARK FARM, WAKE
Bushy Park Beau Verla 2-9 305-2X 10120 518
s. Castle Brook Leader's Beau d. Holliknoll Nomax Vista
¶PADDOCK, MARGARET A., BEN VENUE, THE PLAINS
Ben Venue Hermes Francie 2-5 320-2X 10231 469
s. Northern Petunia's Hermes d. Ben Venue Standbest's Francie

# 28th MISSOURI STATE SALE

**Scheduled For October 11, 1965.**

## HAS BEEN CANCELLED FOR THIS YEAR

**In view of the fact that the Missouri G.B.A. is conducting 3 outstanding sales in September, it was deemed advisable to call off the State Sale for this year.**

**PLAN NOW TO ATTEND AND BUY AT THESE 3 SEPTEMBER SALES**

September 2, 1965 . . . SUNNYSIDE GUERNSEY FARM COMPLETE DISPERSAL, AT THE FARM, POLO, MISSOURI . . . Alva and Mary K. Barnard, Owners.

50 HEAD . . . 41 Registered Guernseys – 9 Grades

Rich In Proved Foremost And Pre-Eminent Bloodlines

See page 232 of this issue for more information on this Complete Dispersal.

September 11, 1965 . . . BONNIE CREST GUERNSEY FARM COMPLETE DISPERSAL, AT THE FARM, OWENSVILLE, MISSOURI . . . Paul Harman, Owner. 50 REGISTERED GUERNSEYS.

The herd is rich in St. Albans – Seco – Sunnymede bloodlines. Their breeding program has stressed longevity and good udders for the past 25 years. See below for more details on this complete dispersal.

September 18, 1965 . . . KAYMO GUERNSEY FARM DISPERSAL OF THE MILKING HERD, AT THE FARM, CHULA, MISSOURI . . . Mr. and Mrs. E. B. Little, Owners.

Watch the September 7, 1965 Journal for more details on this sale of KAYMO MILKING COWS – rich in proved Smithdale – Cherub bloodlines.

**For catalogs on all 3 Sales, write to the MISSOURI G.B.A., G. B. Secker, Secy-Treas., Palmyra Road, Route 2, Hannibal Missouri 63401.**

---

## BONNIE CREST GUERNSEY FARM COMPLETE DISPERSAL

**AT THE FARM, SATURDAY, SEPTEMBER 11, 1965 — 12:00 NOON**

**Paul Harman, Owner, R.R. 1, OWENSVILLE, MISSOURI 65066**

## 50 HEAD REGISTERED GUERNSEYS

**25 Cows In Milk . . . 10 Bred Heifers**
**14 Heifer Calves — Good Prospects For 4-H And FFA Projects**

**The herd is strong in St. Albans — Seco — Sunnymede bloodlines.** There are several daughters and granddaughters of Seco's L.H. Masterpiece, Flying Horse Flute's Trumpeter and Bonnie Crest Ruby's Bonanza, a son of Nyala Ermine's Bonanza, GOLD STAR SIRE, and out of Seco Hornet's Ruby (VG twice), 12714—623—Jr2—365C—3x, a daughter of Fairlawn Hornet's Dreamer.

**Selling — The Herd Sire . . . BONNIE CREST FAMOUS ACTOR,** Born March 11, 1962

Sire: **Henslee Farms V. Fame,** GOLD STAR SIRE. Dam: **Pevely Actor's Josephine,** milked over 60 lbs. per day, 8990 lbs. milk, 456 lbs. fat, 177 days, 2x, incomplete. He is the service sire to the bred heifers in the sale.

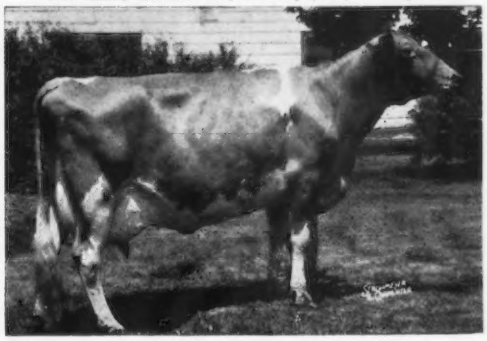

**DAM OF V. FAME — He sire of BONNIE CREST FAMOUS ACTOR — IN SALE**

**Western Glow Fame's Virtue**
★ GOLD STAR DAM ★
Excellent '56 '57 '58
*15190—635—Jr2—365—2x
15370—763—Sr4—365C—2x
14427—7T2—5yrs—304—2x
Sold for $10,000 in the Henslee Farms Dispersal in 1959.

**250 Gal. DeLaval Bulk Tank Sells**

The farm is located 9 miles north of Owensville, Route 19, 1 mile east, 30 miles south of Route 40, off Route 19, 5½ miles northwest of Rosebud on Route 50. **The Bonnie Crest breeding program has stressed longevity and good udders for over 25 years.**

**For catalogs write to Missouri Guernsey Breeders Association, G. B. Secker, Secy-Treas., Palmyra Road, Route 2, Hannibal, Missouri 63401.**

# *Now At ATLANTIC:*

# McDonald Farms Royal CROWN

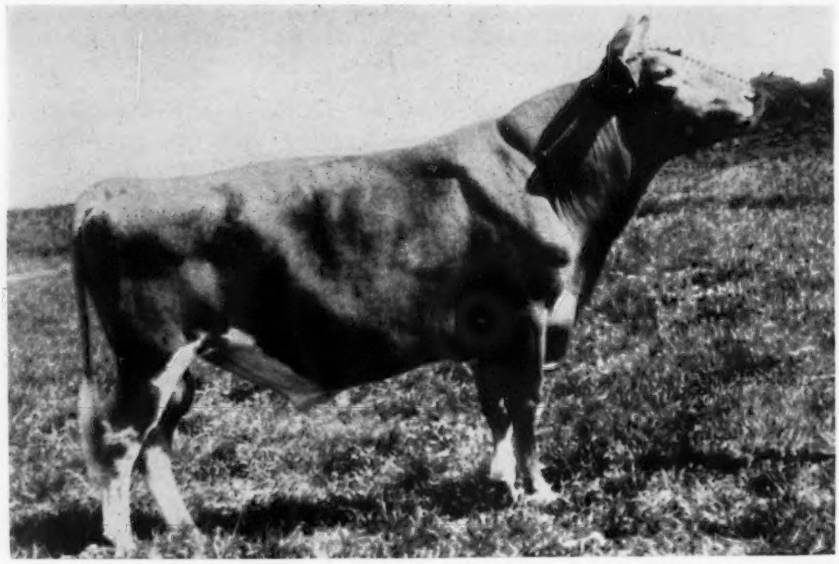

**PRODUCTION: A.B.C. COMPILATION** (305—2x—M.E.)

| | | | |
|---|---|---|---|
| 10 Daus., 14 Rec. | 12,490 | 5.1% | 639 |
| 10 Dams, 29 Rec. | 11,578 | 4.9% | 570 |
| Increases | +912 | +.2% | +69 |

Sire: **McDonald Farms Jolly Paragon**
AGCC summary: 52 daus., 129 rec. av. 8875—5.1%—457 (305—2x—M.E.), 39 cl. av. 83.1%. (High Neptune — Della).

**TYPE:** 4 Cl. Daus. Av. 85.5
Daus. excel in size, dairyness, udders, rumps, legs & feet, shoulders, disposition, will to milk, milk-out speed.
Dam: **McDonald Farms R.L. Wonder Girl** (E—91.5%)
8716—406—Jr2HIR—305—2x (died in 2nd lact.)
(Pre Rose Lad — Thella)

## Crown's Rich Inheritance Comes Thru Generations Of McDonald Farms Breeding

**Dewan Farms Regal Cherub, VG** (87.0)
11,150 568 Jr2 305 2x DHIR
12,970 629 Jr3 264 2x DHIR (still on test)

**Full Sister To Crown's Dam**

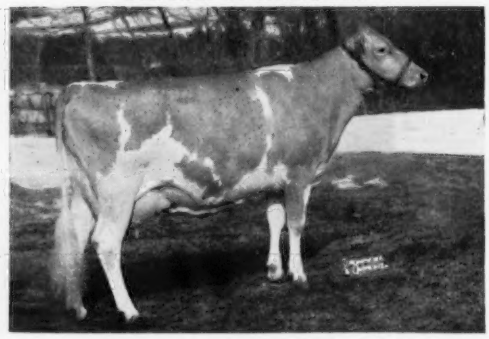

**McDonald Farms R.L. Ariel, VG**
13,310 712 Sr3 305 2x DHIR
13,170 660 5yrs 305 2x DHIR

CROWN is available for your herd; write for more details.

Ask for a free copy of our new Guernsey sire poster.

## ATLANTIC BREEDERS COOPERATIVE

Headquaters: Lancaster, Pa. 17604 Phone: 717—569-0413

Member — United Semen Exchange

# Transmitting Size, A Great Will To Milk, And Uniformly Exceptional Type Conformation

## Typical Crown Daughters Now Milking

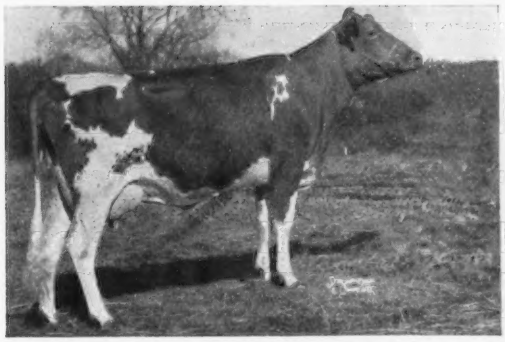

**Dewan Farms Regal Citation,** VG (88.5)
12,910 656 Jr2 305 2x DHIR
14,040 728 Jr3 265 2x DHIR (still on test)
Her son by Neptune now being sampled by A.B.C.

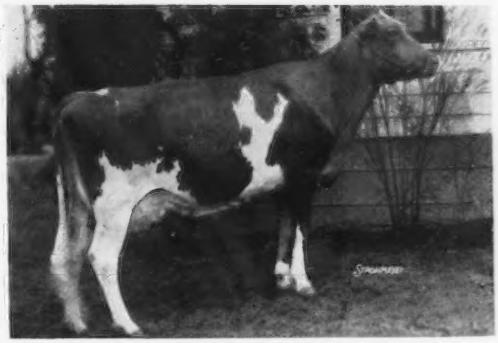

**Dewan Farms Regal Charm,** D (83.0)
10,630 630 Jr2 305 2x DHIR
11,290 655 Sr3 272 2x DHIR (still on test)

**Dewan Farms Regal Ellen**
First prize Senior Heifer Calf, Junior Champion, N. Y. State Fair, 4th Heifer Calf, National, 1964. Honorbale Mention All-American Heifer Calf, 1964.

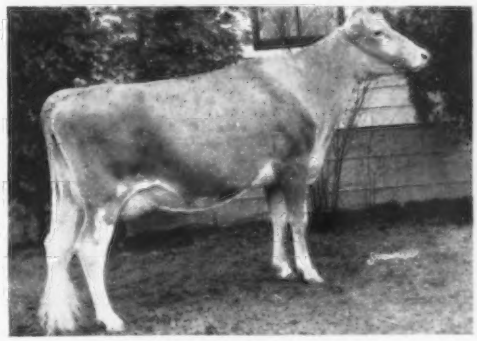

**Dewan Farms Regal Choice,** Not Cl.
11,810 630 Sr2 334 2x DHIR
Sold for $1,850, '65 Guernsey Sale.

## Our Congratulations To McDonald Farms — Breeders Of CROWN

**Crown's Well-Known Granddams**

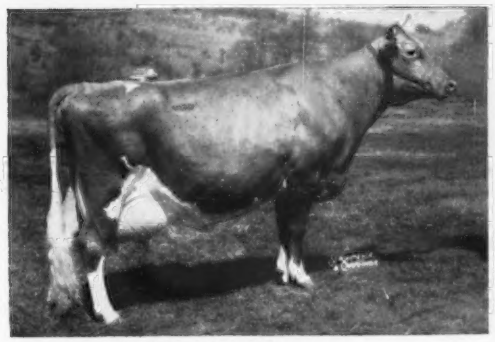

His Paternal Granddam
**McDonald Farms Della,** Ex 3 times
13,443 565 Jr2 365 3x
15,700 681 5yrs 365 3x

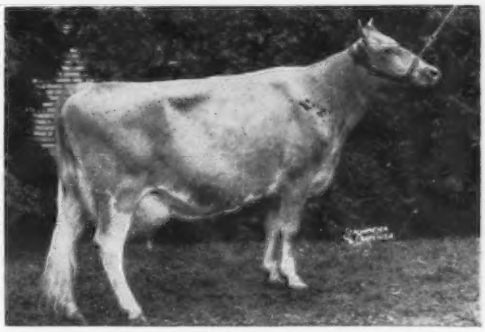

His Maternal Granddam
**McDonald Farms Jolly Thella,** Ex 6 times
11,472 615 Jr2 365 3x AR
11,670 628 7yrs 305 2x DHIR

The farm is located just off Route 5, ½ mile east of Oneida. T.B. Accredited . . . Bang's Free . . . Vaccinated

**MUTUAL MILK SALES, INC.**
**KENNETH DEWAN, Ass't. Mgr.**
Phone FN3-7620

# DEWAN FARMS
## Oneida, New York

ROBERT FLANNERY
Farm Foreman

# BAY MEADOW FARM

**CONSIGNED — A Real Top TOP COMMAND . . . She Is A Member Of Our GOLD STAR Dora Family, And Carries A Concentration Of Popular GOLD STAR Breeding**

**California Fall Production Sale — Fairgrounds, Sacramento, California**

**Thursday Evening, September 9, 1965**

**BAY MEADOW T. C. DINAH** — Dropped May 9, 1963

Her Maternal Great Granddam

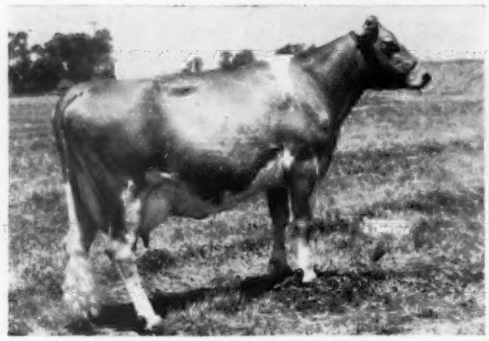

**Marvicern Dora,** GOLD ★ DAM

9 records include:
12916—604—7HIR—305—2x
15144—766—11HIR—365—2x
1st Produce, Calif., 1960, 1961, 1962. 4 tested daughters (1 E, 2 VG).

Her Paternal Sister

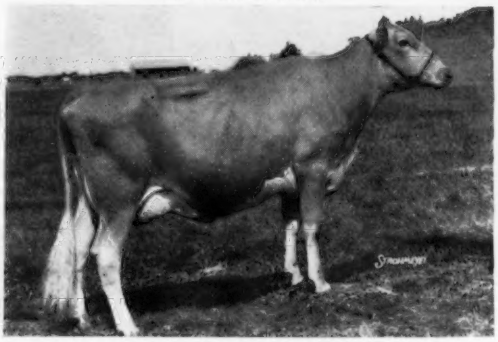

**Bay Meadow T. C. Dixie**
On test in 82 days has made 3146—126—Jr2HIR.
Both **DINAH** and **DIXIE** are by **Gayoso View Top Command** ($10,000), 12 daus., 12 rec. av. 11099—4.9%—549 (M.E. —305—2x), 43 cl. av. 83.1%. Sire of 1st Jr. Get, Kans., Okla., 1964. A double **Virtue** — son of a GOLD ★ DAM.

**DINAH'S** Dam: **Bay Meadow Elite's Dream Girl** (VG '63, '65), 14011—629—Sr2HIR—365—2x. A daughter of a GOLD ★ SIRE, out of Bay Meadow Billy's Dream (VG 4 times), 11801—562—Sr2HIR—305—2x, 11881—572—Sr3HIR—305—2x, 15304 —705—5DHIR—365—2x, a daughter of a GOLD ★ SIRE and out of **Dora** (pictured above).

**T. C. DINAH** is due a month after sale date to the service of our Junior Herd Sire, **Bay Meadow Hank's Count** (Bay Meadow St. Hank — Bay Meadow Billy's Cedar, E '63 '65 — 93, 14278—658—Jr2HIR—365—2x, 13894—655—Sr3HIR—365 —2x) . . . **more GOLD STAR inheritance.**

**Arnold & Betty Kessler**
**Walter, John, Laurie**

**Ph—Pioneer 5-1222**

**Rt. 1, Box 504**
**Galt, California**

---

**SELLING . . . A Daughter Of CROWN HECTOR, He Half-Brother To The Highest A.I. Summarized Sire Of The Breed For PRODUCTION.**

**California Fall Production Sale — Fairgrounds, Sacramento, California**

**Thursday Evening, September 9, 1965**

**CLOVERDALE CROWN GIRL** — Dropped May 29, 1963

Pasture-bred to the service of **Cloverdale Silvedor,** he by Cloverdale Social Dorman, 11 daus., 12 rec. av. 10478—5.3%—556 (M.E.—305—2x), 39 cl. av. 84.5%, sire of the 1st Sr. Get, Calif., Ariz., 1964, and Great Western, 1965.
Sire: **Wyno Crown Hector,** a Wyno Halo's Crown son of Wandamere Bond's Helena (E '58), 15063—675—Sr2—365—3x, 14385—618—6HIR—305—2x, 13718—623—7HIR—305—2x, 14304—619—8HIR—303—2x, 1st 3 Yrs., Pa. G. S., 1956. She sold for $3,400 in 1964, and is dam of 4 sons and a daughter that have sold for an average of $6,700. **CROWN HECTOR is a maternal brother to Wyno Saint's Hero, 10 daus., 15 rec. av. 14711—5.0%—730 (M.E.—305—2x), 9 cl. av. 85.5%, the breed's highest A.I. sire for Milk and Fat.**
Dam: **Cloverdale Merry Gipsy,** 10147—561—5HIR—305—2x, a daughter of Cloverdale Countess Gipsy, 10014—523—Sr2—365C—2x.

Her Service Sire's Dam

**Adohr Eastern Silverette** (VG '61)
11402—588—Sr2—305—3x
11441—515—Sr4HIR—305—2x
Sold in 1962 for $1,325

Her Sire's Maternal Granddam
And Paternal Great Granddam

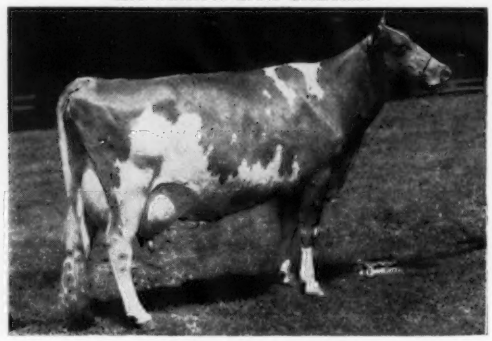

**Fairlawn Actor's Helena** (E 4 times)
GOLD ★ DAM
6 records average 18050—832, and include *23198—1053—8-HIR—365—2x. Sold in 1951 for $7,100. All-American Aged Cow, 1956. 3 tested daughters (2 E, 1 VG).

**L. E. Vincent,** Owner
Office: 738 West Fifth Street
**Chico, California**

**CLOVERDALE FARM**

**Farm located at Durham, California**

# GRAYSMARSH WILL BE REPRESENTED WITH 14 HEAD

**Two Will Be Just Fresh . . .**

**The Balance Bred To MAINLINER Or To Sons Of MAINLINER**

## California Fall Production Sale — Fairgrounds, Sacramento, California
## Thursday Evening, September 9, 1965

**5 Are Daughters Of SUNLIGHT . . . All Pasture-Bred To M. LUCKY**

**Hominy Hill Sunlight**
1st Jr. Get of Sire, W. Wash., 1964.
Sire: **Hominy Hill Champion,** GOLD ★ SIRE
Dam: **Hominy Hill Princess Sunset** (VG '60 '61)
12590—659—Sr2—305—3x
A daughter of the GOLD ★ DAM, Hominy Hill Sunny (VG 7 times), 18424—1025—6yrs—365—3x.

**Graysmarsh M. Lucky**
Sire: **Graysmarsh Mainliner,** 16 daus., 16 rec. av. 11162—5.3%—588 (M.E.—305—2x), 18 cl. av. 85.7%. Sire of 1st Jr. Get, W. Wash., 1962, 1963, 1st Sr. Get, W. Wash., P.I.E., 1964.
Dam: **Riverside Acres Lucky Lou** (VG 3 times)
7 records, 3 Class Leading, include 16450—*980—6HIR 304—2x, 16760—923—8DHIR—305—2x.

**A Daughter Of Our Excellent Show Ring Champion**

**GRAYSMARSH SUN FRILL** — Dropped April 25, 1963
Dam: **Cedarcroft Wade's Frill** (E '64), 10660—554—5DHIR—365—2x, Res. Ch., W. Wash., 1963, 1964, 1st Aged, Sr. & Gr. Ch., P.I.E., 1963, 1964. Maternal sister to a GOLD ★ SIRE.

**GRAYSMARSH SUN MAYPOLE**
Dropped July 6, 1963
Dam: **Graysmarsh Noble Mayqueen** (VG '58 '61)
7 records including 12127—611—Sr2HIR—325—2x, 11822—581—Sr3HIR—341—2x. Our **Margie** family.

**GRAYSMARSH SUN RUBINA**
Dropped May 14, 1963
Dam: **Fairyland's Rubina** (VG '61)
10177—485—5HIR—305—2x
10180—441—8DHIR—305—2x

**GRAYSMARSH SUN HONEYPOT**
Dropped July 7, 1963
Consigned by J. Patrick and Jay Lester Lancaster.
Dam: **Graysmarsh Honey Gal,** a Caumsett Dominator out of a daughter of Lake Louise Rose Valencian.

**GRAYSMARSH SUN SHARLENE**
Dropped July 8, 1963
Consigned by Jay Patrick Lancaster.
Dam: **T. Sweetheart,** 9520—536—Jr2DHIR—305—2x. A Graysmarsh Topper daughter.

— — — — — — — — — — —

**GRAYSMARSH M. EVA** — dropped February 15, 1962. On DHIR test with 10446—469 in 299 days. Due September 25 to **Graysmarsh Dagger** (sire of **Dag. Lydia,** below). Dam: **Graysmarsh Noble Evaline** (VG '61), 12550—536—Sr3DHIR—305 2x, 13870—654—Sr4DHIR—305—2x, 1st 4 Yrs., W. Wash., 1961.

**GRAYSMARSH M TRICH** — dropped June 17, 1963. Pasture-bred to **M. Lucky.** She is out of a daughter of the GOLD ★ SIRE, Hominy Hill Rose King, and Valley Gem Temptress (E twice), 14050—717—9HIR—365—2x, 14395—699—13DHIR—365—2x.
Both **M. Eva** and **M Trich** are daughters of **Mainliner** (see above), he by Noelbrook Rose's Warrior, GOLD ★ SIRE, out of Oak Acre Margie (E 3 times), 7 records average 14194—755, she dam of 3 summarized sons, 5 tested daughters . . . head of a strong cow family.

**GRAYSMARSH NOBLE LUCKY LEE** — dropped February 8, 1961. VG '64. 12870—571—Jr2DHIR—305—2x. Due August 30. Sire: **Lake Louise King's Nobleman,** GOLD ★ SIRE. Dam: **Graysmarsh Lucky Lee,** 10046—539—Jr2HIR—309—2x, a maternal sister to **M. Lucky** (above). Consigned by Jay Lester Lancaster.

**GRAYSMARSH ELLA** — dropped November 25, 1961. VG '64. 10060—507—Jr2DHIR—365—2x. Due to freshen September 6. By **Meadowmarsh May Rose General,** out of **Loerland Warrior's Elaine,** 10800—512—5DHIR—281—2x, a ★ Warrior ★ daughter.

**GRAYSMARSH DAG. LYDIA** — dropped February 7, 1963. Pasture-bred to **M. Lucky.** Sire: **Graysmarsh Dagger,** a Mainliner son of Kay-Ron Valencian Doris ($7,600), E '61, *17885—*925—Sr4HIR—357—2x. Dam: **Triple L. Sparkling Lanet** (VG 3 times), 13297—728—5DHIR—365—2x.

**GRAYSMARSH D. ANTELOPE** — dropped February 15, 1963. Pasture-bred to **M. Lucky.** Sire: **Lake Louise Royale Destiny,** maternal brother to a GOLD ★ SIRE, and son of the Excellent cow, Riegeldale Ben's Dimple. Dam: **Graysmarsh T. Antelope,** 9800—516—Jr2DHIR—305—2x, she by a son of Oak Acre Margie.

**GRAYSMARSH J. PRUDENCE** — dropped February 1, 1962. On DHIR test. Due September 18 to **Mainliner.** Sire: **Cedarcroft Jaycee,** he also sire of Cedarcroft Jaycee's Favor (E '64), 15670—834—5DHIR—305—2x. Dam: **Kay-Ron Beau's Plenty,** 5 records including 10500—571—7DHIR—305—2x.

**GRAYSMARSH CAROL** — dropped January 1, 1963. Pasture-bred to **M. Lucky.** She is a daughter of the ★ FLASH ★ son, **Western Glow Darimost,** he also sire of Roetta Dariann (E), All-American 2-Year-Old, 1964. Dam: **Markwell Honor's Della,** 10660—450—Sr2DHIR—305—2x, a daughter of a GOLD ★ SIRE.

**HORTENSE B** — dropped April 21, 1962. On DHIR test. Due October 26 to **Mainliner.** Sire: **Bachelor C.,** he maternal brother to Butterfly N. (E '64), 16099—741—Jr3DHIR—365—2x, and by a sire from the Excellent Hawl Jun Clarabell family. Dam: **Three Aces Conquest's Happy,** a VG daughter of Valley Pride's Conquest.

# GRAYSMARSH FARM — Rt. 2, Sequim, Washington

LESTER LANCASTER, Manager

# FIRST YELLOW CREEK SALE

## At The Farm, Goshen, Indiana, September 22, 1965, 1:00 P.M.

## 50 HEAD — 30 Cows, 17 Bred Heifers, 3 Bulls

In The Sale — Scored 87.5—'65

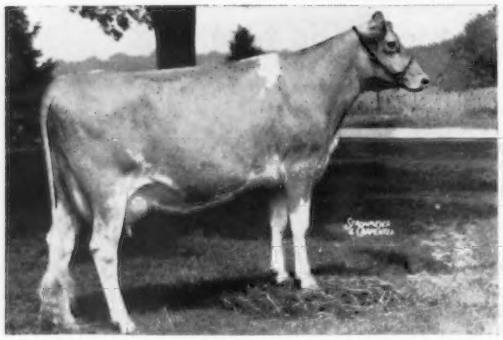

**YELLOW CREEK QUEEN PEARL** (VG twice)
9690—581—1-10DHIR—298—2x
14126—*815—2-9DHIR—305—2x (pending)
Sire: **Yellow Creek Bft. Gypsy King**
GOLD STAR SIRE
Dam: **Yellow Creek B. Smiles** (VG)
12362—655—Jr4HIR—301—2x
Next Dam: **Yellow Creek Noble Pearl** (VG)
GOLD STAR DAM
15191—743—9HIR—334—2x
Next Dam: **Yellow Creek Supreme's Jewel** (VG)
15033—783—5yrs—365C—2x
**Pearl** is due Oct. 6 to Yellow Creek C. Successor (Yellow Creek Noble Chief, GOLD STAR SIRE — Yellow Creek Handy Sue, E 6 times, 17480—*1134—5DHIR—305—2x).

Her Son In Sale — E—'65

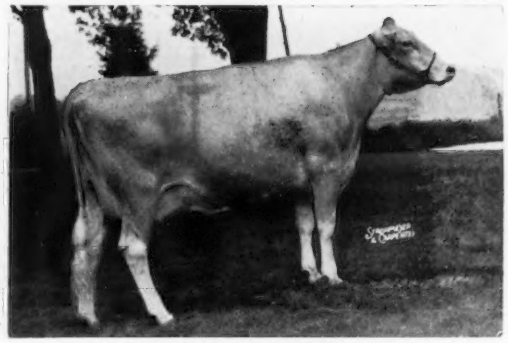

**Yellow Creek Queen Shirley** (E)
10360—552—1-9—HIR—296—2x
10650—637—2-9—DHIR—305—2x
10680—571—3-11—DHIR—2x in 191 days (still on test)
Sire: **Yellow Creek Bft. Gypsy King**
GOLD STAR SIRE
Dam: **Spudridge Shirley Sue** (E twice)
15420—857—6HIR—365—2x
14364—810—9DHIR—365—2x
Shirley's son, **YELLOW CREEK T. SHAWN** (1-25-65), is by **Yellow Creek S. Traveler,** GOLD STAR SIRE, 31 daus., 45 rec. av. 12123—598 (M.E.—305—2x), 25 cl. av. 83.8 (12 VG, 10 D, 3 A), a JEWEL SUPREME son out of Yellow Creek Noble Charity (VG), 15713—858—9HIR—339—2x, she a daughter of Yellow Creek King's Cherie (E), 12602—715—12HIR—365—2x.

Her Son In Sale — E 3 Times

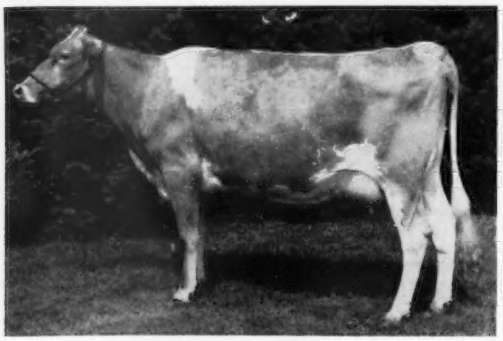

**Farmer Creek Pixie's Stella** (E)
10051—485—Sr2DHIA—305—2x
13602—675—Sr3HIR—303—2x
13290—675—Jr4DHIR—305—2x
14926—777—5DHIR—2x in 273 days
(still on test)
Should finish with over 16000—840—305—2x.
Excellent 3 times, with Excellent Mammary (91.5—'64). A top daughter of Jewel Supreme. Her son, **YELLOW CREEK BFT. STATESMAN** (11-4-64), is by **Yellow Creek Bft. Gypsy King,** GOLD STAR SIRE (see opposite page). King is a son of Yellow Creek S. Lovely Maid (E), 13702—*745—Jr2HIR—365—2x, 14933—802—Jr3HIR—365—2x, $8,500, 3rd Butterfat Sale.

Her Son In Sale — E Twice

**U. Creek Lilac's Honeymoon** (E)
10916—570—Jr3HIR—365—2x
12410—657—5HIR—305—2x
14941—770—6HIR—365—2x
20701—1086—7HIR—365—2x
17229—960—10DHIR—365—2x
U Creek B. King's Tulip (VG)
13060—712—Sr4DHIR—305—2x
$1,500 to Mrs. Robert Meigs, Manatawna Farm, Philadelphia, Pa. **YELLOW CREEK MR. HONORABLE** (4-24-65) is by **Yellow Creek Butterfat Success,** a son of Mulhocaway Beauty Butterfat, GOLD STAR SIRE, and out of Yellow Creek Handy Sue, E 6 times (93.0—'65), 15153—*977—Sr2HIR—362—2x, *17864—*1122—Jr4HIR—365—2x, 17480—*1134—5DHIR—305—2x.

Also in the sale is **OWEN'S PLACE C. PRELL,** E 6 times (92.5—'65), 16890—781—5DHIR—304—2x, and making over 20000 this year; **RUSHCREEK HERO'S LADY,** E '61—VG 5 times, with 13594—805—5DHIR—365—2x; **YELLOW CREEK C. TONI,** a VG 2-year-old that will finish with close to 10000—305—2x; **YELLOW CREEK BFT. SHERRY,** VG, and several top bred heifers. We have pulled all the stops in order to make this a successful event, so try to be with us September 22 (note the change of date) for the sale.

**YELLOW CREEK FARMS** — **GOSHEN, INDIANA**

**Oscar R. Weaver,** Owner — R.R. 3, Box 171
**Truman R. Weaver,** Herdsman — Tel. Wakarusa 862-2728 (219)

12 miles south of Indiana Turnpike (Elkhart Interchange) at County Roads 11 & 36.

## FEATURING THE FOLLOWING OUTSTANDING SIRES . . . Represented By Sons And Daughters In The Sale

### YELLOW CREEK JEWEL SUPREME —
**6 daughters**
GOLD STAR SIRE
Sold for $15,000 to Michigan ABC.
454 daus., 946 rec. av. 11238—561 (M.E.—305—2x), 340 cl. daus., 6 E, 111 VG, 149 D.

### YELLOW CREEK NOBLE CHIEF —
**7 daughters**
GOLD STAR SIRE
Sold for $9000 to Michigan ABC.
28 daus., 58 rec. av. 12226—583 (M.E.—305—2x), 54 cl. daus., 3 E, 21 VG, 23 D.

### YELLOW CREEK S. FORTUNE —
**5 daughters**
Sold for $1500 to New York ABC.
17 daus., 29 rec. av. 11586—581 (M.E.—305—2x), 15 cl. av. 85.2%.
With the good help of Douglas Stanton we were able to get 5 real top Fortune daughters from New York State. We feel very fortunate to have them in the sale. You won't want to miss them.

### YELLOW CREEK BFT. GYPSY KING —
**3 daughters, 1 son**
GOLD STAR SIRE
11 daus., 13 rec. av. 12839—738 (M.E.—305—2x), 15 cl. daus., 2 E, 9 VG, 4 D, av. 85.8%.
He is 6th place for milk, 1st for fat, and tied for 12th for type, as of Sept. 15 (see Nov. 23 issue of the Journal).

### YELLOW CREEK S. TRAVELER —
**2 daughters, 1 son**
GOLD STAR SIRE
Sold for $10000, NOBA, MABC, & LA. ABC.
31 daus., 45 rec. av. 12123—598 (M.E.—305—2x), 25 cl. daus., 12 VG, 10 D.

### YELLOW CREEK S. BUTTERFAT VALET —
**2 daughters**
10 daus., 13 rec. av. 11345—584 (M.E.—305—2x).

### YELLOW CREEK S. HANDY MAN —
**1 daughter**
GOLD STAR SIRE
Sold for $5,000, Md.—W. Va. ABC.
23 daus., 48 rec. av. 10518—549 (M.E.—305—2x), 18 cl. daus., 2 E, 6 VG 8 D.

**Forny Supreme** (VG), from Jim Cook, Elkhart, Ind. 10530—512—Jr2DHIA—324—2x. Making a big record this time and bred to Woodacres Emporer. **Crocker's S. Beautiful** (VG), consigned by Dr. G. W. Snider, Milford, Ind. 10570—575—Jr2DHIA—349—2x. Due 11-2-65 to Willow Spring Financier. **Rushcreek S Betty,** 9210—496—Jr2DHIA—316—2x, and due early Oct. to Metzger Farm Transfer Valor. **Rushcreek S Charity,** a show heifer due in December. Both from Harold Jenison, Jenison, Mich. **U Creek S.G. Shirley,** from Levi Hochstetler, Nappanee, Ind. 12290—617—Jr4DHIR—358—2x, and out of a daughter of Yellow Creek Merrymaker. **Med-O-Bloom Supreme Pamela,** a big, powerful cow from Elton Smith, Caledonia, Mich. She will be fresh.

**Terra Vista Angel,** a powerful bred heifer from Harry Bainter, Goshen, Ind. Due 10-25 to a son of Flash. Her dam, Terra Vista Bonita, 12700—639—8DHIA—305—2x. **Owen's Place Chief's Beth** (VG), 10292—535—Jr2DHIR—325—2x, a fresh 3-year-old from Dietrich & Staner, Bremen, Ind. **Dendel's Orchards Chief's Jan,** bred heifer due 10-22 to a son of Woodacres Emporer. Consigned by Jack Dendel, Allegan, Mich. **Maple Lawn Farm Julibelle,** a bred heifer due in Oct., from Paul Smith, Galien, Mich. **Laura of Walnut Manor,** a fresh 2-year-old Noble Chief out of a Jewel Supreme daughter. Consigned by Dale Kirklin, Kalamazoo, Mich. **Owen's Place C. Prell** (E), see Aug. 7 Journal, 17391—797—7DHIR—2x in 247 days, still on test, and **Yellow Creek C. Toni** (VG), 9105—482—2-0—DHIR—274—2x, still on test.

**Welcome Fortune Jean,** from Bill Peck, Schuylerville, N. Y. Bred heifer due 10-9. 1st Sr. Yr. & Jr. Ch., N. Y. Dist. Field Day, 1965. **Feura For Countess,** fresh 2-year-old from Douglas Stanton, Greenville, N. Y., ¾ sister to Feura For Lidelia (E 5 times), 15380—816—Sr4DHIR—305—2x. Her dam has 13120—524—Jr4DHIR—305—2x. **Broadview Farm F. Bounty,** bred heifer due 11-18. Consigned by Louis Fish, Salt Point, N. Y. **Toolite Fortune's Priscilla,** fresh 2-year-old from Merritt Tooley, Granville, N. Y. Her dam has 11430—596—6yrs—299—2x (owner-sampler record). **Brookdell Fortune Lass,** fresh 2-year-old from Dallas Prouty, Fort Ann, N. Y. Her dam is sister to Brookdell Venus (VG), 17570—739—5DHIR—365—3x.

**U Creek G. K. Valma,** bred heifer due 11-17 to Yellow Creek S. Traveler, GOLD STAR SIRE, and out of a daughter of Yellow Creek Beacon King. Consigned by Dr. Snider, Milford, Ind. **Yellow Creek Queen Pearl** (VG twice—87.5—'65), 9690—581—1-10DHIR—298—2x, 14126—*815—2-9DHIR—305—2x (2nd for fat, pending). Due 10-6 to Yellow Creek C. Successor, a son of Handy Sue. **Yellow Creek Queen Gail,** bred heifer out of a VG S. Traveler daughter with 10544—568—Sr2HIR—337—2x. Due in Oct. to Yellow Creek Mr. Jupiter (Success—Jessola, VG, 16518—1031—5HIR—365—2x). **Yellow Creek Bft. Statesman** (see opposite page).

**Crescent's T.C. Dawn,** 9800—476—Jr2DHIR—305—2x. Fresh and milking 68 lbs. per day. Consigned by Eldon Watson, Wabash, Ind. **Yellow Creek Bft. Sherry** (VG twice — 87.0), 9901—579—Sr2DHIR—305—2x (pending). Due 11-8 to Yellow Creek C. Successor. **Yellow Creek T. Shawn** (see opposite page).

**Crocker's V. Nice,** fresh 2-year-old out of Crocker's R.K. Nadine, 9460—415—3DHIA—252—2x. Consigned by Elias Weaver, Goshen, Ind. **Crocker's V. Baby,** fresh before sale, out of a VG dam with 10860—516—5DHIA—298—2x. Consigned by Dr. Snider, Milford, Ind.

**Rushcreek H. Phyllis** (VG—87.5), headed for 13,000 milk and 650 fat as a Jr2—2x. A paternal sister to Handy Sue (E 6 times), 17480—*1134—5DHIR—305—2x. Consigned by Dale Martin, Wakarusa, Ind.

**Here is a real opportunity to secure Breeding Stock. Don't miss this sale.**

**WATCH THE SEPTEMBER 7 JOURNAL FOR MORE CONSIGNMENTS TO THE 1ST YELLOW CREEK SALE, September 22 (note change of date)**

For Catalogs Write:

YELLOW CREEK FARMS — OSCAR R. WEAVER & SON, R.R. 3, GOSHEN, INDIANA

# MAPLEGRAND DISPERSAL

**At The Farm, Saginaw, Michigan, September 20, 1965**

**Edward Wright, Owner. The farm is located 8 miles west of Saginaw on M46, or 5 miles east of Hemlock, Michigan. Sale starts at 12:30 P.M.**

**49 HEAD . . . 28 COWS — 3 BRED HEIFERS — 10 OPEN HEIFERS AND CALVES**

The Maplegrand Farm Registered Guernsey herd was started with Ed Wright's 4-H project in 1929. All animals trace directly to the heart of the Colby Dale herd. The offerings are rich in the blood of Flying Horse Master's Monarch, Caumsett King Royal, Langmeadow Minnie and Langmeadow Cameo. The outstanding production is carrying through in the present generations for Ed. **Last year's DHIA average was 10102 lbs. milk, 493 lbs. fat. This year the herd will finish with over 11,000 lbs. milk, 550 lbs. fat.**

**In the sale are 12 daughters by Colby's Colonel,** he by Colby's Esquire, a son of Langmeadow Envy's Royal and out of Langmeadow Minnie (see below). Colonel is out of Colby's Sophie, *15115—679—Jr3HIR—305—2x, 15800—755—5DHIR—305—2x, 15820—740—6DHIR—305—2x, she by Colby's Gallant out of Colby's Glennie, *19432—*910—Jr2HIR—365—2x, *17380—*894—Sr4HIR—365—2x, 16198—758—7HIR—305—2x, **daughter of Minnie. Gallant, a GOLD STAR SIRE, is the sire of 6 in the sale. Gallant** is by Langmeadow Magar out of Langmeadow Madamoiselle (E 3 times), *18957—*914—10HIR—292—2x, GOLD STAR DAM. **Many of the animals in the sale carry the blood of Minnie and Magar.**

**Langmeadow Minnie** (E 4 times), *15807—*829—Jr3HIR—365—2x, *17426—*885—Jr4HIR—365—2x, *26695—*1461—8-HIR—365—2x. **3 summarized sons — 2 are GOLD STAR sires. 4 tested daughters — all with Class Leading records, 1 E — 1 VG — 2 D.**

**Langmeadow Magar,** GOLD STAR SIRE
170 daughters, 305 records average 10375—514 (M.E.—305—2x), 119 classified average 83.6%. **He is by a GOLD STAR SIRE out of a GOLD STAR DAM.**

**Sale Managed By: Michigan Guernsey Breeders' Association, Walter Frahm, Secretary, Frankenmuth, Michigan. Romayne Sherman, Rt. 1, Goshen, Indiana, Auctioneer.**

# 6TH GREAT NORTHERN GUERNSEY CLASSIC

## Sales Pavilion, West Salem, Wisconsin

## Monday, September 13, 1965 — 12:30 P.M. (CDT)

**SELLING 45 HEAD OF QUALITY GUERNSEYS**

## Heifers And Young Cows

**MANY READY TO FRESHEN AT SALE TIME**

**A Great OPPORTUNITY To Purchase Replacements And Additions**

**Cattle To Be Paraded At 10:30 A.M. On Sale Day**

**Pre-Sale Banquet At Maple Grove Country Club**
**7:30 P.M., Sunday, September 12, West Salem**

**Sales Headquarters, Salem Motel, West Salem. Phone 6-4311**

Sale Committee: Co-chairmen, Neil Govin and Norbert Nuttelman; Marlow Nelson, Armin Fruechte, of Tri-State Breeders Co-op.; Leo Gasper; Harold Huth, La Crosse County Agent; Robert Moon; Robert Moseley; Frank Sivesind; Kenneth Skrede, and Russell Wirt.

| | | |
|---|---|---|
| **Henry Bartel, Jr.** | **Leslie Peckham** | **Olaf Kjome** |
| Auctioneer | Field Secretary | Pedigrees |
| Sheboygan, Wis. | Waukesha, Wis. | Spring Grove, Wis. |

Sale Managed Jointly By: For Catalogs Write:

**Wisconsin Guernsey Breeders' Association, 325 South Street, Waukesha, Wis.**
**Tri-State Breeders Cooperative, Westby, Wis.**

# 2ND LAKE CENTRAL GUERNSEY CLASSIC

## ELKHART COUNTY FAIRGROUNDS — GOSHEN, INDIANA

## SATURDAY, OCTOBER 2, 1965 - 1:00 P. M.

### MORE "MERCHANDISE" TO BE OFFERED IN THE "SHOW WINDOW" DISPLAY

From **Green Valley Farm, J. L. Coots & Son, Finchville, Ky.** — Green Valley's D.H. Linda, a big, upstanding bred heifer, by Yellow Creek Handsome Hero. This heifer will suit the most discriminating buyer.

From **Grain Meadow Farm, Walter L. Young & Son, Greentown, Ind.** — Grain Meadow V. Clara (VG—87.5), a 4-year-old due **after sale** to Hermitage View Fore Destiny (a son of Gayoso View Fame's Debby, E, *23354—874—6HIR—305—2x, Res. A-A 3-Year-Old, 1960, 4-Year-Old, 1961, A-A Aged, 1962, 1963) and out of Welcome In Favor Clara, E 7 times, 13518—*828—Jr2HIR—365—3x.

From **Hickory Grove Farm, Paul & Edward Beiler, Bellevue, Ohio** — A mouth-watering fresh two-year-old daughter of Chedco Samson, Hickory Grove's Samson's Clare. Dam, VG with over 11500. Next dam, VG with over 17,000.

From **Rolling Acres Farm, Mrs. Gertrude McNaught, Elgin, Ill.** — Two Royal Nance daughters. Norgerts Nances Kajilla due sale date, she out of Norgert's General Kajilla. Norgert's Nance Zada, due October 25 to Norgert's D. Nance Promise (Norgert's Diamond Nance — Valleyland Paulette, E, 5 records over 600 lbs., 3 over 700 lbs.) out of Burton Lane Zada, VG, 12520—579—9DHIR—305—2x, and several other good records.

From **Shady Heitz Farm, Joseph Heitzler, Prophetstown, Ill.** — Shady Heitz S.B. Nelda, a most promising bred heifer by Franchester Cecilia's Bonanza, out of Shady Heitz R.L. Nadine, 10813—468—Sr2DHIA—305—2x. Due two weeks after sale to McDonald Farms Jolly Val.

From **Buckeye Farm, Norm Swaisgood, Bellevue, Ohio** — Buckeye P. Conquest's Bit, a fresh four-year-old at sale time, that has 10170—550—Jr4—DHIR—281—2x, still on test. A powerful cow with a beautiful udder.

From **Wacalu Farm, Ted Kuhn, Castalia, Ohio** — Wacalu Top Rose, a daughter of Gayoso View Top Command. She will be fresh and selling open. Her dam, Wacalu Argo's Rose, classified Excellent in Mammary System. Here's one to watch!

From **Rosewood Farm, W. H. Odlum, Roselle, Ill.** — Rosewood Nance Regent, a spring bred heifer sired by Norgert's Royal Nance out of Rosewood D. Regina, VG, 16410—738—7DHIR—305—2x. She is due three weeks after sale to Rosewood Royal Aristocrat, GOLD STAR (Foremost Quantity's Royal — Yellow Creek King's Bea, 14075—*812—5yrs—305C—2x). Also consigned, Rosewood N. Bea, a springing Nance daughter out of Rosewood S. Bea, VG, 10780—561—Sr3DHIR—305—2x. Due October 23 to Rosewood Nona's Ambassador (Rosewood Royal Aristocrat — Henslee Farms G. Nona, 15652—682—6yrs—365C—2x). A pair of springing heifers that you won't want to miss!

From **Lookwell Farm, Mr. & Mrs. Everett J. Eby, Elkhart, Ind.** — Lane Ace Lady, classified VG—89.0 when dry. Fresh May 22, and milked up to 60 pounds. A big, powerful cow by McDonald Farms Rival Ace (McDonald Farms Pre Rival — McDonald Farms Pre Venus). She will be bred before sale to Hanover Hill Treasure, GOLD STAR SIRE, that has 11 daughters with 13 records that average 10706—584 (M.E.—305—2x), 13 classified daughters average 84.0%. She is a "first stall" cow.

From **Maurana Farm, Dr. M. L. Weldy, Goshen, Indiana. An Excellent Cow** . . . Tammy's Pamela of Level Loam (**E '65—91%**). Excellent in general appearance, rump, dairy character, mammary system, fore and rear udder, 7942—460—Jr3HIR—274—2x, on retest 8830—498—Jr4HIR—249 days—2x, still on test and going strong. Calved in October, 1964 with twins. Due October 1, 1965—the day before the sale to Maurana B. Butterfat Kavalier, he by Mulhocaway Beauty Butterfat (GOLD STAR SIRE) and out of Maurana Master's Grace (3 times Excellent), 18982—926—11HIR—365—2x, 17506—835—12HIR—363—2x. Tammy's Pamela is by Colby's Bobby, he out of Colby's Gwennie, 14475—*843—Sr4HIR—305—2x, she out of Langmeadow Minnie (GOLD STAR DAM), *26695—*1461—8HIR—365—2x. Tammy's Pamela is out of a daughter of Yellow Creek Beacon King, 36 daughters, 81 records average 10476—552 (M.E.—305—2x), he by Yellow Creek R. Beacon (GOLD STAR SIRE).

Watch for our September 7 advertisement in the Guernsey Breeders' Journal for more consignments.

**SALE SPONSORED AND MANAGED BY:**

## THE LAKE CENTRAL GUERNSEY BREEDERS ASSOC., INC.

MEMBER STATES: ILLINOIS—INDIANA—KENTUCKY—MICHIGAN—OHIO

SALE COMMITTEE: ORIE ROESCHLEY, ILL.; CARL JENKINS, IND.; J. L. COOTS, KY.; WALTER FRAHM, MICH.; CARROLL EBY, OHIO.

**Address Correspondence to: ROBERT E. JONES, Coordinator**
**Indiana Guernsey Breeders' Association, Box 426, Mulberry, Indiana 46058**

# *THE THIRD LAUXMONT FARMS GUERNSEY SALE*

## AT THE FARM, WRIGHTSVILLE, PA., SATURDAY, SEPTEMBER 25, 1965, 11:00 A.M.

**Dr. George T. Pack,** Owner

**Elmer Salisbury,** Manager
Phone 255 - 3161 (Area 717)

## SELLING 95 HEAD 5 BULLS — 48 COWS — 40 BRED HEIFERS — 2 OPEN HEIFERS

The cattle selling in this sale are from the top of the Lauxmont herd. We were given unrestricted choice of the young cows and bred heifers at Lauxmont. Breeders looking for **Cattle With A Future** should attend this sale. The cows selling include 4 Excellents.

Son Selling

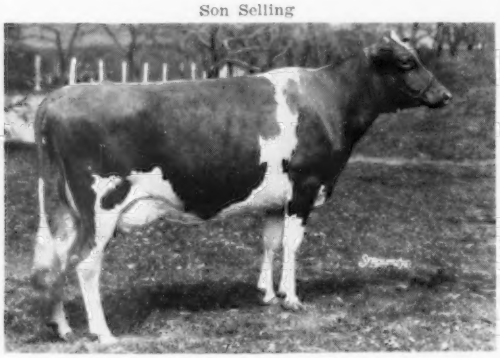

**Fairview Maxim's Bess** (VG 5 times)
13811—672—6yrs—305—3x
**Bess** is a beautifully uddered cow. Her son, **LAUXMONT BASILEUS,** a son of **Lauxmont Crusader,** is in sale. Her first son, Lauxmont Felix, is herd sire at Wye Heights. He has 4 daughters in milk at Lauxmont with beautiful udders.

**Excellent — Class Leader Selling**

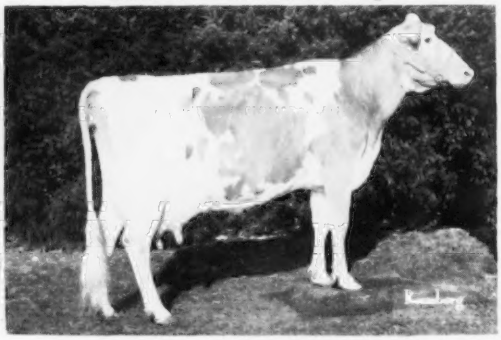

**QUARRY VALLEY VIC'S BERTHA**
16695—779—Sr3—305—3x
19628—981—5yrs—365—3x
**Bertha** has 2 sons in service — **Lauxmont Bolivar,** K. A. Forester, Copetown, Ontario, and **Lauxmont Camelot,** R. R. Crowgey, Wytheville, Va. Bertha is a terrific dairy cow. She will be fresh before the sale — the buyer can re-breed her to the bull of his choice for a future herd sire.

**Excellent — In Sale**

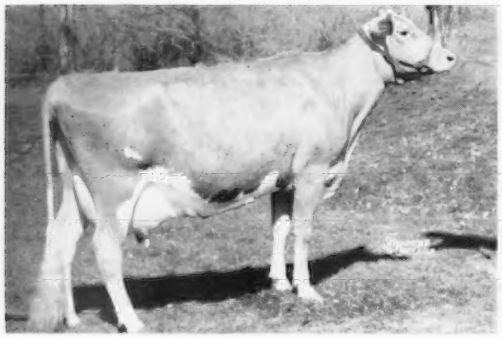

**DARBY VALE C. DONNITA** (E—91—'65)
22683—1006—5yrs—365—3x
**Donnita,** a daughter of **Lauxmont Cupidon,** is one of the top cows in the breed. She has a son in service at Darby Vale. She is due Oct. 9 to Lauxmont Border King — the resulting calf will be valuable — bull or heifer.

**Excellent — In Sale**

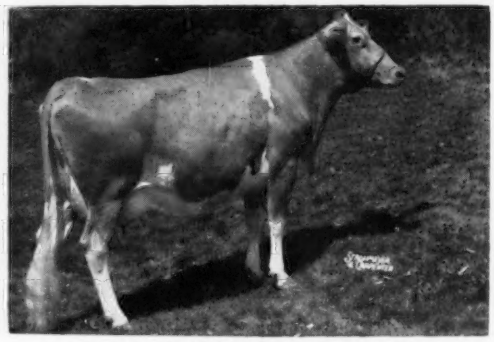

**WALNUT GROVE BUTTER SHARON** (E)
10267—554—4-5—305—2x
10903—530—5-8—305—2x
**Butter Sharon** has been classified Excellent 3 times. She is a daughter of **Curtiss Candy Butterfinger** and is from a real breeding family, and has 2 sons in service in good herds.

### Three Daughters Of Norgert's Royal Nance — Selling

**LAUXMONT NANCE'S POPPY**
Born March 14, 1964
Dam: **Mill Farm Poppy,** E 4 times
GOLD STAR DAM
*29965—1190—8yrs—365—2x
World's Milk Record for Guernseys.

**LAUXMONT NANCE'S ELNITA**
Born February 20, 1964
Dam: **Elna of Lauxmont,** E 5 times
15795—846—Jr4—365—3x
Next Dam: **Burkeville Emory's Elna,** E 5 times
GOLD STAR DAM
22849—979—9yrs—365—3x
Res. A-A 4-Year-Old, 1957.

**LAUXMONT NANCE'S JOYIE**
Born March 8, 1964
Dam: **Green Hill's Joyie,** E 7 times, to 93 at 17 years
15446—810—Jr3—365C—3x
17059—954—12yrs—365—3x

See the next issue of the Journal for more details on this outstanding group of cattle.

Come to Lauxmont the day before the sale — visit with your Guernsey friends, and enjoy the Lauxmont hospitality.

For room reservations, write Elmer Salisbury.

**For Catalogs Write The Merryman Co., Sparks, Maryland**
**Or The Pennsylvania G.B.A., P.O. Box 458, Camp Hill, Pa.**